Home Edition

TELEPHONE 383-4111
CLASSIFIED 386-2121

The Daily Colonist.

Brighter
★ ★ ★
Weather Details On Page 2

Vancouver Island's Leading Newspaper Since 1858

No. 108–114th YEAR | VICTORIA, BRITISH COLUMBIA, TUESDAY, APRIL 18, 1972 | 10 CENTS DAILY 20 CENTS SUNDAY

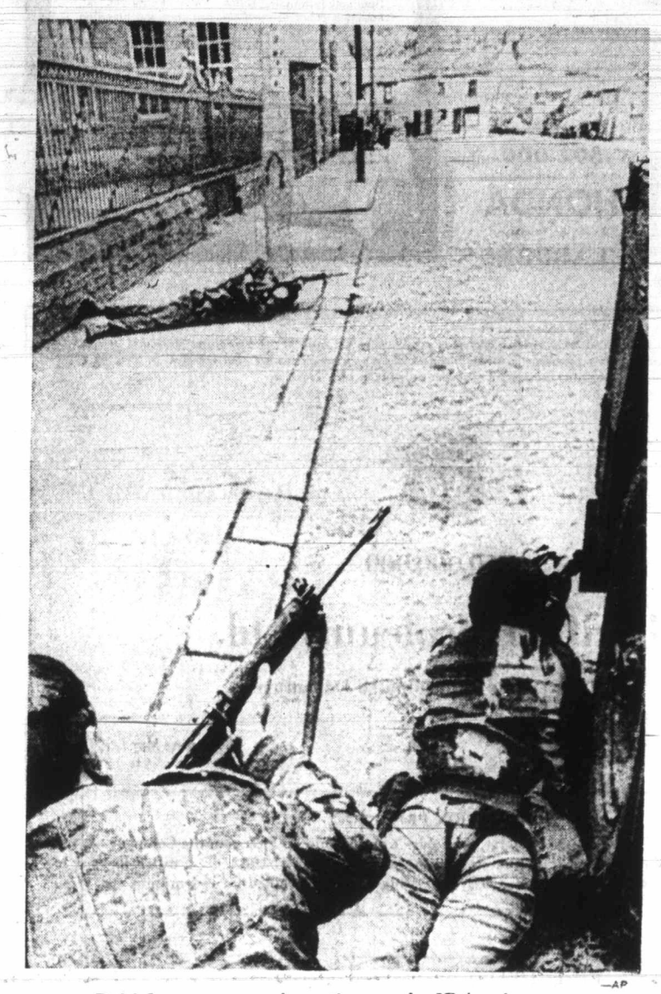

—AP

British paratroops in action again IRA snipers

Belfast Boy, 9, Wounded

Giant Bomb Defused; Hundreds Flee Area

BELFAST, Northern Ireland (UPI) — British soldiers and Irish Republican Army gunmen battled Monday in every Roman Catholic district of Belfast, killing two IRA members and wounding four British soldiers. It was the worst violence in eight months.

In Londonderry, hundreds of families on the Roman Catholic Creggan housing estate fled their homes after IRA gunmen placed a 460-pound bomb — the largest ever planted in Northern Ireland — in the American-owned Essex International Shirt Factory's warehouse next door to a British army post. The bomb was dismantled by British army explosives experts.

A nine-year-old boy, Paul Collins, was wounded in the stomach by gunfire during the biggest battle outside the Roman Cathlic Divis Flats area of Belfast.

The British army said two IRA gunmen were killed and three others wounded and hospitalized during gunbattles in Belfast. A British army spokesman said 10 other snipers may have been wounded.

The deaths brought to 309 the number of persons killed in almost three years of Ulster violence.

Security sources said the attacks were in revenge for the death Saturday of Joseph McCann, an IRA official killed by British soldiers.

Late in the evening, a bomb damaged the Continental Restaurant, one of the best known in Belfast. It was closed but five persons living nearby

Continued on Page 2

Apollo's Burst Fixes Schedule

SPACE CENTRE, Houston (UPI) — Assured that mysterious flaking paint would not prevent a landing, the Apollo 16 astronauts corrected their Moon course for the first time Monday night.

A two-second burst from the spacecraft's main rocket engine added 8½ miles an hour to their speed — a tiny fraction of their 3,025-mile-an-hour velocity, but still necessary for the accuracy of their mission.

"Well, the old burn's complete, Houston," commander John Young reported after the course correction. "It's a big boost."

Young, a veteran of four spaceflights, and his two companions, Charles Duke and Thomas Mattingly, fired the engine after spending most of the day trouble-shooting their flaking paint problem.

After working all night, engineers had radioed word that peeling paint on the moon lander Orion would not prevent them from landing Thursday afternoon.

Eight-Pound Emerald

GENEVA (UPI) — Swiss customs authorities have confirmed the long-rumored existence of an eight-pound emerald, possibly worth as much as $125 million.

They said the 20,000-carat stone had been kept under guard in a safe at the Geneva customs depot since last November.

"But it is no longer here," an official said. "We are unable to say a thing. This stone was in fact in a safe at the depot, but isn't any more."

Vincent Hutter, a reporter for the Geneva newspaper La Suisse, said he recently saw a photograph of the emerald, which experts say is "the eighth wonder of the world."

Hutter said it is hexagonal with an uneven top.

Serge Fradkoss, director for Europe for American jeweller Harry Winston, said:

"I've heard about this fabulous stone and it interests me greatly. If it's for sale, I can't understand why it hasn't been offered yet. I am waiting impatiently for an offer."

The largest emerald previously known weighs 1½ pounds — 3,600 carats. Discovered at Toro, Colombia, it is valued at about $50 million.

Plumbers Out Today

Strike Could Trigger Construction Lockout

By DON COLLINS
Colonist Labor Reporter

The plumbers' union is reported set to strike three Vancouver area contractors today, a move that could trigger a construction industry shutdown throughout B.C.

The Construction Labor Relations Association, which bargains for 800 contractors, has said it would shut down the industry if any union called a strike against an individual member firm.

Strike notice was served earlier by the plumbers on four contractors and by the electrical workers on 44 Lower Mainland contractors.

This was followed by a CLRA lockout vote. A CLRA spokesman said Monday night the result is expected today or Wednesday. He and other CLRA officials say there is no doubt that the vote will favor a lockout in retaliation for strike action.

As in the case of a strike, a lockout has to be preceded by 72-hour notice. This would mean that a lockout — if one is called — probably couldn't begin during the current work week. Next Monday would be the earliest likely date.

Four unions of the 17 involved in contract disputes with CLRA are in a position to strike. In each case, government mediators have filed reports that they have been unable to break the deadlocks.

The unions, in addition to the plumbers, are the International Brotherhood of Electrical Workers, the carpenters and the heat and frost workers.

The plumbers involved are members of Local 170, which covers all of B.C. with the exception of the lower part of Vancouver Island between Victoria and Ladysmith. A Victoria-based local of the plumbers is working under a contract that is not due for renewal.

Other unions, including 44 individual locals, were involved in negotiations because of contracts that expired at the end of last month.

Altogether, a shutdown of the industry could idle about 60,000 tradesmen whose unions make up the B.C. and Yukon Building Trades Council.

Two years ago a lockout-strike situation brought the major portion of the industry to a standstill across B.C. for three months.

By Monday night union members were being prepared for a repeat performance of the 1970 stoppage.

Members of the Victoria local of the carpenters were advised at a meeting to expect a lockout. A lockout committee was set up to cope with either a lockout or strike.

Other locals of the carpenters reportedly followed the same procedure.

The carpenters' union has some strike votes "in its pocket" — all reported strongly favoring a strike. But no decision has been made yet on whether to serve strike notice.

George Wheaton of Victoria, a vice-chairman of CLRA, said any union was "still in the dark ages" if it thought it

Continued on Page 2

North Viet Crewmen Fettered to Tanks

Freelance photographer Gerard Hebert of Montreal spent five days in the besieged provincial capital of An Loc. He saw heavy fighting and was wounded during one of the tank battles before being brought out by a helicopter Sunday.

By GERALD HEBERT

AN LOC, South Vietnam (UPI) — There was a body outside the North Vietnamese tank, apparently of the tank commander. Down inside were two more bodies, dead from a direct hit by an M72 antitank rocket.

I saw something glint in the darkness. I felt the man's ankle. It was chained to the inside of the tank with quarter-inch-thick chain links.

I had heard of this happening with North Vietnamese tank crews in Laos last year. Still, I was surprised. South Vietnamese soldiers told me all the tank crewmen were chained, although the tank commanders were not.

One captured Communist tank crew chief told interrogators he had been assured before he entered An Loc that the town was already in North Vietnamese hands. That explains why the tanks moved into town at an easygoing pace, with their turrets open and their commanders looking idly around as if they owned the place.

The South Vietnamese infantrymen couldn't believe their eyes. The unsuspecting tanks got to within 50 yards of the South Vietnamese positions before the infantrymen started firing with their brand new M72's. I saw 11 tanks and seven of them were knocked out.

Major Raymond Haney of Fort Worth, Tex., a U.S. army adviser to troops of the South Vietnamese 18th Division in An Loc, is one of the wounded who came out of An Loc with me on Sunday. He said it was the luckiest break in the world that the North Vietnamese came into An Loc as if it belonged to them.

"If the tanks had come in shooting we might have been out of luck. But now they know they can bust those tanks and they're doing it, even when the tanks are firing at them."

Vietnam Cash Cutoff Vote

WASHINGTON (AP) — The Senate foreign relations committee voted Monday to cut off all money for all United States forces fighting in Indochina Dec. 31 if Hanoi returns all American prisoners.

Soviet Ships Hit

Strikes North Will Match Red Assaults

SAIGON (CP) — An official U.S. source said Monday he expects renewed bombing of North Vietnam's heartland, including Hanoi and Haiphong, unless the communist-led forces call off their 19-day-old general offensive in South Vietnam.

Moscow said Sunday's raids on the Haiphong dock area damaged four Soviet ships, and it lodged a protest with Washington.

The U.S. state department did not concede that ships had been hit, but said "it was inadvertent and regrettable" if they were. It added, however, that "countries which supply offensive equipment to the North Vietnamese ... share responsibility."

Pentagon sources in Washington said the U.S. missile frigate Worden was attacked Sunday in the Gulf of Tonkin, apparently by a North Vietnamese gunboat. One U.S. crew member was reported killed and several others wounded.

Although there were predictions of continued bombing of Hanoi and Haiphong, Reuters news agency quoted informed sources as saying the U.S. command had substantially reduced bombing raids against the North.

Reuters quoted the sources saying the reduction in attacks over the southern areas of North Vietnam, just above the DMZ, were designed to see if the attack on the North's two biggest cities had provoked any response from Hanoi.

U.S. B-52 bombers turned their attention to targets in South Vietnam, ranging from Quang Tri in the far north to near An Loc, the embattled provincial capital 60 miles north of Saigon. The Saigon command claimed its forces killed 560 North Vietnamese Monday in heavy fighting in South Vietnam's northern provinces.

U.S. officers in An Loc said the North Vietnamese still held 15 per cent of the encircled town and had set up a quasi-government in the part they control. A Saigon division sent to relieve An Loc was diverted to meet ele-

Continued on Page 2

INSIDE TODAY

Pension Increase Orally Supported —Page 3

Quebec Servants Claim 'Blackmail' —Page 6

Time Magazine Fingers Mafioso —Names in News, 11

Godfather Gates Spark Optimism —Page 17

Russians Starved For Food Choices —Page 20

Dances Highlight Festival Monday —Page 23

	Page
Bridge	27
Comics	24
Crossword	28
Entertainment	16, 17
Finance	8, 9
Garden Notes	24
Provincial Court	10
Sport	12, 13, 14
Women	20, 21

Mrs. Woodward Dies Suddenly

Widow of wartime lieutenant-governor of British Columbia, Mrs. W. C. Woodward died suddenly Monday at her home, Woodwynn Farm, West Saanich Road. See story Page 19.

Trudeau Faces Nixon Visit Quiz

Opposition Fed Generalities

OTTAWA (CP) — Opposition MPs drew only general answers Monday when they used the Commons question period to quiz Prime Minister Trudeau about specific accomplishments during President Richard Nixon's visit to Canada last week.

The questions ranged over many aspects of mutual trade but when the session was over, MPs knew little more than before.

Only a general sketch of the talks was given out in briefings for reporters by U.S. and Canadian officials after Trudeau and the U.S. president had close to two hours of closed talks during the 40-hour visit that ended Saturday. There was no formal communique setting out areas of achievement although the two leaders signed a pact, announced in advance, for a co-operative drive to end Great Lakes pollution.

One of the post-meeting statements was that the two leaders agreed to try to get Canada-U.S. trade talks back on the rails after a period of deadlock. As a step towards this end, both agreed to restudy the "packages" their negotiators had been offering.

MPs pressed Trudeau Monday for details on items in the trade packages and for an indication when the talks would get going again.

Trudeau said he and the president didn't get down to specifics. He had undertaken to look at ways the Canadian proposals could be made more acceptable to the U.S. without being more damaging to Canada. But he said a timetable had not been discussed for the resumption of talks.

As questions ranged over everything from the Canada-U.S. auto pact to U.S. policy for the war in Vietnam, Trudeau said repeatedly that the talks seldom got down to specifics but remained at a general level.

Trudeau told Eldon Woolliams (PC-Calgary North) that he raised with the president "in a very general sense" the question of transporting northern oil and gas to southern markets.

External Affairs Minister Mitchell Sharp and U.S. State Secretary William Rogers had discussed the matter in more detail.

Sharp had "forcefully" presented a case for extending the Canada-U.S. International Joint Commission's work to include the East and West Coasts rather than just inland boundary waters.

Trudeau told David Groos (L—Victoria) the idea had been implanted in the minds of the Americans.

When John Diefenbaker (PC—Prince Albert) asked

Continued on Page 2

More Bombing

From Page 1

ments of a North Vietnamese division apparently on the march for attacks nearer Saigon.

Government forces battled North Vietnamese near the Cambodian town of Kompong Trach, just across the South Vietnamese border, killing 126 opponents, headquarters said.

Elsewhere in Cambodia, a 1,000-man Cambodian force was reported cut off in fighting near the ruins of Angkor Wat. In two days of fighting, government forces had lost 74 killed and wounded, the high command reported.

In commenting on Sunday's air strikes and on the possibility of more attacks deep inside North Vietnam, the official U.S. source said:

"The whole thing is that Sunday's raids were political. The reason the Hanoi and Haiphong areas were hit was to put pressure on North Vietnam to relieve the pressure down here in the South.

"I think that if the North continues the offensive, Nixon will go back to Hanoi and Haiphong. He means business. He has no intention of demolishing the North, but he wants to let them know what he will do."

Until Sunday, the U.S. aerial campaign against the North, which began April 6, had been limited to the southern part of North Vietnam, well to the south of Hanoi and its port city, Haiphong.

Hanoi Wants Talks

PARIS (UPI) — Hanoi said Monday it would be ready to renew direct secret peace talks with President Nixon's envoys if the United States stopped bombing North Vietnam and resumed the formal four-party talks.

The chief Hanoi negotiator in Paris, Xuan Thuy, announced the two conditions for renewal of the secret talks but at the same time made it clear the Vietnamese communists were not prepared to halt their offensive in South Vietnam.

He suggested April 27 for resumption of the regular Paris talks involving South Vietnam and the Viet Cong's provisional revolutionary government as well as the United States and North Vietnam.

$92,000
EVERY COLOR — MODEL
HONDA
"World of Pleasure"
PEARSONS

WHEN HEMORRHOIDS ARE A PROBLEM...
U.R.A. Ointment provides speedy 3-way relief.
Specially formulated U.R.A. Ointment provides fast, soothing relief of the pain, irritation and bleeding associated with hemorrhoids, as well as anti-bacterial protection to help guard against inflammation and infection.
U|R|A rectal ointment
Special applicator included.

Huge Bomb Defused

From Page 1

were treated for cuts or shock.

An explosion also ripped through a beauty parlor in the same area, injuring one man, the British Army spokesman said.

In the city's markets area, where McCann was killed after ignoring British army orders to halt, about 50 youths went on a rampage, smashing store windows, throwing stones and setting one store on fire, the army said.

In Andersonstown, a crowd set up a barricade of cars and trucks. They worked on the barricade while 50 mourners accompanied McCann's coffin past the site on the way from his home to Holy Trinity Church.

When the huge bomb planted in the Londonderry shirt factory failed to go off, IRA gunmen said a five-man squad would dismantle it if the British would pull troops out of the adjoining Bigh's Lane army post. The British refused.

Two armor-plated bulldozers guarded by 100 British troops, their faces painted black to be less a target, swept aside tons of rubble and barricades made of hijacked buses, trucks and cars on streets leading to Roman Catholic districts.

The IRA had vowed the districts would be barred to the British at least until after Tuesday's funeral for Joseph McCann, 24, a "very senior officer" in the IRA who was shot and killed by British soldiers Saturday.

Catholics Monday said McCann was killed in cold blood. The Irish news published 110 death notices placed by McCann's family, relations, friends and fellow IRA members.

One typical notice read: "McCann — April 15, 1972, Joseph (Joe), shot by the British army. They can kill the revolutionaries but they cannot kill the revolution. Deeply regretted by his friends and comrades, Hut 17, Cage 2, Long Kesh."

Long Kesh is a camp where some of the 833 IRA suspects interned without charge or trial under the special powers act are being held.

Lockout

From Page 1

could force the industry back to the bargaining table by putting the pressure on it through isolated strikes.

"CLRA has made it clear to them that we are not going to have individual members picked off this way," Wheaton said.

He said if there is a strike and a vote for a lockout CLRA would probably make one last attempt to avoid a total shutdown.

"What we would probably do first is try and call the officers of the B.C. and Yukon (Building Trades Council) together and see if they could get the strike called off," he said.

What would happen if this failed?

"It (the industry) will come down."

"Some of the union leaders have said we want a lockout. This is completely untrue. I do know this: A lot of the unions don't want it — anymore than we want it. Our contractors — many of them — are still suffering from the last one," Wheaton said.

This advertisement is not to be construed as a public offering in any Province of Canada of the Debentures mentioned herein. Such offering will be made only by a prospectus in those Provinces where such prospectus has been accepted for filing by a securities commission or similar authority in such Province.

New Issue

PACIFIC 66

$60,000,000

Pacific Petroleums Ltd.

5% Convertible Subordinated Debentures
(unsecured)

To be dated May 1, 1972 — To mature May 1, 1992

CONVERSION PRIVILEGE
Each Debenture will be convertible at the holder's option into 26 Shares of the Company at any time prior to the close of business on the earlier of May 1, 1982, or, if called for redemption, the business day immediately preceding the date specified for redemption.

Price: 100.00 and accrued interest

The offering is made by the prospectus only, copies of which may be obtained from the undersigned and other dealers who may lawfully offer these Debentures.

A. E. Ames & Co. Limited

Wood Gundy Limited — McLeod, Young, Weir & Company Limited

Nesbitt Thomson Securities Limited — Richardson Securities of Canada — Dominion Securities Corporation Limited
Merrill Lynch, Royal Securities Limited — Greenshields Incorporated — Pitfield, Mackay, Ross & Company Limited
Harris & Partners Limited — Burns Bros. and Denton Limited — Midland-Osler Securities Limited
Gairdner & Company Limited — Lévesque, Beaubien Inc. — Fry Mills Spence Limited
Cochran Murray Limited — Bell, Gouinlock & Company Limited — Pemberton Securities Limited
Odlum Brown & T. B. Read Ltd. — Morgan, Ostiguy & Hudon Inc. — R. A. Daly & Company Limited
Molson, Rousseau & Cie Limitée — Doherty, McCuaig Limited — René T. Leclerc Incorporée
Equitable Securities Limited — Bankers Securities of Canada Limited — Bongard, Leslie & Co. Limited
Mead & Co. Limited — C. M. Oliver & Company Limited — Houston, Willoughby & Company Limited
Casgrain & Company Limited — Scotia Bond Company Limited

Trudeau Quizzed

From Page 1

Trudeau to spell out what is in Canada's "package" of proposals, the prime minister said Diefenbaker was asking more than the president did.

Then he added that "I think Democrat Leader David Lewis he expected it to be "soon."

Lewis wanted to know whether Trudeau, in agreeing to resume trade talks with the U.S., is preparing to make some of the concessions the U.S. demanded.

The prime minister said Nixon didn't go into any great detail. He had outlined the type of problems the U.S. was facing in relation to foreign trade, and both men agreed it was important to prevent the deadlocked negotiations from hardening.

some Canadians are astute enough" to know that the Canada-U.S. auto agreement is included in the package.

Trudeau told Conservative Leader Robert Stanfield that there was "no discussion whatsoever" about Canada's long-awaited policy on foreign ownership. He declined to say when the policy would be announced, but he told New

Lions, Colts Win Easily

Lions finished the regular season in Oak Bay Invader Youth Football League play with a 6-0 record by blasting Rams, 43-20, Sunday. Graywood Cook scored five touchdowns.

Led by Bruce Woodrow, who scored six touchdowns and Greg Armstrong with four touchdowns, Colts crushed Bears, 65-13, in the second game at Oak Bay high school.

Lions meet fourth-place Rams and the second-place Bears play third-place Colts in playoff games next Sunday.

Soviets Keep Shaky Lead

PRAGUE (CP) — The Soviet Union maintained a shaky hold on first place in the world hockey championships Monday with a 7-2 victory over Finland.

Czechoslovakia defeated Sweden, 2-0, earlier in the day and the two teams are tied with 13 points each on top of the Group A standings. Each team has won six games and tied one. However, the Soviet Union has a better goals for-against total and holds down top spot.

Antabuse Abuse

YOUR GOOD HEALTH

By G. C. THOSTESON, MD

Dear Dr. Thosteson: I am married to an alcoholic. I have asked my doctor to prescribe Antabuse, but he refuses, saying it is dangerous and could kill him.

This doctor has never seen my husband professionally, so his opinion has nothing to do with my husband's physical condition. He's killing himself anyway, and me along with him.

What is your opinion of Antabuse for one in good physical condition but alcoholic?—**Mrs. D.M.**

I think I'll answer your question in some detail because people who have heard of Antabuse keep hopefully asking if they can't put it in somebody's coffee to put an end to alcoholism.

It just can't be done! Antabuse (chemically, disulfiram) is a curious drug which makes a person violently ill if he also gets any alcohol in his system. In fact, you have to wait, before giving the first dose, until the patient's sytem is free of alcohol.

Your doctor wasn't exaggerating when he said giving your husband the drug could kill him. It can (with alcohol) affect heart, breathing, stomach; cause blurred vision, sweating, chest pain, throbbing headaches. It can even cause convulsions and death. Plus a few other things I haven't mentioned.

There can be reactions with certain other drugs, too.

That is why even the company which principally markets Antabuse warns that it is helpful for selected alcoholics "who WANT to remain in a state of enforced sobriety . . . Used alone, without proper motivation and without supportive therapy, it is not a cure for alcoholism and it is unlikely that it will have more than a brief effect on the drinking pattern of the chronic alcoholic."

The patient taking this drug must not only stay away from booze but from cough syrup, medicines, sauces, or other foods that contain alcohol, and must be cautious even about shaving lotions and rubbing alcohol. Reactions are possible even two weeks after the last dose of the drug.

THE WEATHER

APRIL 18, 1972

Sunny and a little mild; winds light; Monday's precipitation nil, sunshine 8 hours 30 minutes; recorded high and low at Victoria 48 and 30; today's forecast high and low 52 and 31; today's sunrise 5:18, sunset 7:00; moonrise 8:43 a.m.; moonset 12:44 a.m. Wednesday outlook: sunny.

East coast of Vancouver Island—Sunny and a little mild; winds light; Monday's precipitation nil; recorded high and low at Nanaimo 50 and 36; forecast high and low 52 and 34; Wednesday outlook sunny and a little mild.

West coast mainly sunny; winds light; forecast high and low at Tofino 50 and 33; Wednesday outlook mainly sunny.

North coast—Cloudy with a few periods of rain or drizzle occasionally mixed with wet snow; highs mid 40. Wednesday outlook—cloudy, a few showers.

Extended outlook, today through Thursday — chance of rain about Thursday. Highs in the 50s except 45 to 55 Tuesday. Lows in the 30s except 35 to 45 Thursday.

READINGS

	Max.	Min.	Precip.
St. John's	48	25	—
Halifax	39	31	Trace
Fredericton	50	27	—
Charlottetown	42	25	—
Montreal	52	34	—
Ottawa	51	28	—
Toronto	55	34	.21
North Bay	44	32	—
Churchill	17	12	—
The Pas	41	20	—
Thunder Bay	38	20	.44
Kenora	40	30	—
Winnipeg	46	32	—
Brandon	45	29	—
Regina	37	30	.20
Saskatoon	42	26	—
Prince Albert	38	17	—
North Battleford	41	24	—
Swift Current	35	27	.20
Medicine Hat	36	28	.37
Lethbridge	35	26	.23
Calgary	35	22	.21
Edmonton	43	21	—
Cranbrook	38	27	.65
Castlegar	45	31	.03
Penticton	52	31	—
Salmon Arm	51	28	—
Revelstoke	48	25	—
Princeton	45	23	—
Vancouver	48	37	.06
Prince Rupert	42	30	.05
Comox	46	32	.23
Prince George	43	19	—
Kamloops	52	26	—
Whitehorse	35	7	—
Fort St. John	39	23	—
Seattle	47	34	.39
Spokane	45	28	—
Portland	53	34	.03
San Francisco	59	47	—
Los Angeles	68	55	—
Phoenix	90	53	—
Honolulu	79	67	—
Chicago	71	46	—
New York	72	42	.51
Miami	85	74	—

TIDES AT VICTORIA HARBOUR

	Time	Ht. Ft.	Time	Ht. Ft.	Time	Ht. Ft.	Time	Ht. Ft.
	H.M.		H.M.		H.M.		H.M.	
17	04.00	8.8	11.55	.2	21.55	7.8	23.45	7.6
18	04.30	8.6	12.45	.7	22.45	8.0		
19	00.55	7.8	04.35	8.1	13.45	1.3	23.35	8.0
20	02.20	7.6	06.15	7.6	14.55	2.0		

TIDES AT FULFORD HARBOUR

	Time	Ht. Ft.	Time	Ht. Ft.	Time	Ht. Ft.	Time	Ht. Ft.
	H.M.		H.M.		H.M.		H.M.	
17	01.15	8.8	05.30	10.3	13.15	.3	21.40	10.9
18	02.35	9.1	06.25	9.8	14.10	.8	22.45	10.8
19	04.10	8.9	06.55	9.2	15.05	1.6	23.50	10.7
20	06.05	8.4	07.55	8.5	16.10	2.5		

Faircliff
The Good Life!

Start living it today!

BUY A CONDOMINIUM NOW!

Start living and owning a share of the good life. The leisure life, the comfortable, not-a-worry-in-the-world life. FAIRCLIFF surrounds you with lots of leisure living space, plenty of modern conveniences, some luxury touches and lots of spectacular view. Room to entertain friends and relatives, room to enjoy the good life. FAIRCLIFF is scenically situated and close to the sea. In fact, it's only minutes to downtown Victoria, but far enough to give you real quiet when you want it. You own not only your own one or two-bedroom condominium home, but also a share in the lovely surroundings. Secluded, treed and landscaped setting makes FAIRCLIFF a great getaway! Direct bus line to downtown. N.H.A. financing available.

1-BEDROOM, $16,500 TO $22,500
2-BEDROOM, $23,900 TO $31,500

"Victoria's Only Garden Condominium"

- Trade-ins accepted
- Underground Parking
- Full Elevators
- Resident Manager
- Open Roof Garden and Patios
- Recreation Room
- Pressurized Hallways for Fresh Air
- Relaxing Swirlpool
- Controlled Entrance
- Guest Parking
- Individual Private Patios
- Efficient Soundproofing
- Luxurious Wall to Wall Carpet
- Deluxe Westinghouse Frost Free Refrigerator
- Automatic Range, Dishwasher, Garburator
- Crestwood Kitchens

FAIRCLIFF is a development of DAWSON DEVELOPMENTS LTD., one of B.C.'s most renowned developers of new ideas in leisure living.

OPEN HOUSE:
Daily, 12:00 - 7:00
SUNDAYS, 12:00 - 5:00
1435 Faircliffe Lane
(off Fairfield Rd.)
385-8822

DAWSON developments limited

Jordanians Massing At Border

From UPI

Jordan is massing troops backed by armor and U.S.-made artillery along its borders with Syria and Iraq, the Palestinian guerrilla group Al Fatah said Monday.

Al Fatah, the largest Arab guerrilla group, said in a newsletter seen in Beirut that Jordanian jet-fighters also were patrolling the border region.

"Jordanian troops are being moved in large numbers to the borders with Syria and Iraq," the newsletter said. "Those troops include tanks and modern American artillery pieces ... four squadrons of Jordanian fighters also patrol the borders with Syria and Iraq."

No confirmation of the report was available from any other source.

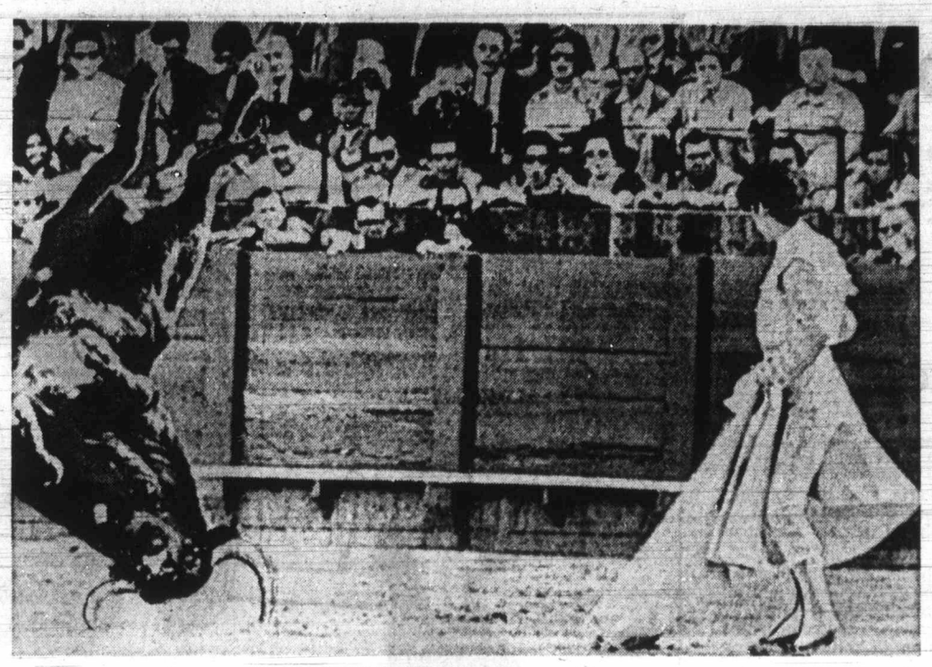

—AP

El Flip Flop

During bullfight in Seville, Spain, it's bull for a change — instead of matador — who goes cartwheeling. Bull, somersaulting after pass by bullfighter Angel Tereul Sunday, was unable to continue after digging horns into sand.

Bennett in New York Lauds Surcharge

NEW YORK (CP) — Premier Bennett spoke to a group of U.S. industrialists here Monday and said later he fully supported President Nixon's 10-per-cent import surcharge, which was imposed last August and drew stiff protest from Ottawa.

Bennett said the U.S. action was necessary to keep the world financial structure from crumbling, and added it was time to put aside issues of "narrow nationalism."

"It would be 10 times worse for Canada if she had not done it ... she is our biggest customer and Canada can only be prosperous if she is prosperous," he said.

"What is the difference between a dollar owned in Toronto and a dollar owned in Washington? It's all international anyway."

He said Canadians spend more money in the U.S. per capita than the U.S. does in Canada, since "distant pastures always look greener."

Rail Link To Resume

SEATTLE (AP) — Seattle-Vancouver passenger rail service will resume in mid-June following a year-long interruption, a spokesman for Amtrak said here Monday.

Passenger service between the two cities ended last May 1 when Amtrak took over most of the nation's passenger train service.

Amtrak spokesman John Ormond said funding for the service is contained in a $174 million appropriations bill awaiting final Congressional action.

The Seattle-San Diego Coast Starlight will run daily and if Vancouver becomes an extension of that service, northbound trains would leave Seattle at 5:33 p.m. and arrive from Vancouver at 11:15 a.m.

WAYOUT GATE YOUTH CENTRE
APRIL 18, 7:30 P.M.
The Occult and Psychic Phenomena Panel and Audience Discussion
ITS FREE 1318 Broad

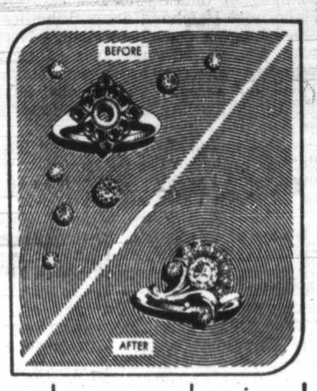

reshaped, renewed, revived

Francis Jewellers offer a complete range of expert assistance in servicing your jewellery remodelling, repair and design needs.

Ring Mountings—Stones Supplied
Fine Watch Repairs
Clock Repairs Engraving
Jewellery Redesigned

Open 9:00 - 5:30 Daily, Friday 9 to 9
Free Parking in Fisgard Civic Parkade
CONVENIENT TERMS

F. W. FRANCIS LTD.
(Kitty Corner from the Bay)
1634 Douglas St. 384-7611

MPs Talk Out Motion

Pension Raises Supported

OTTAWA (CP) — A call for automatic old age pension increases tied to changes in the cost of living was supported in the Commons Monday by speakers from all parties, but government members rejected an associated move to lower pension age and nearly double the basic payment.

The proposals were contained in a private member's motion by Stanley Knowles (NDP—Winnipeg North Centre).

Knowles asked the government to consider amending the Old Age Security Act to increase basic old age pensions to $150 a month from $80 and reduce the eligible age to 60 from 65 for persons not in the labor force.

There would be no income test other than the requirement that claimants under 65 be retired from gainful employment.

This would, said Knowles, encourage some of the 700,000 Canadians between the ages of 60 to 65 to retire, opening employment opportunities for younger people.

Knowles, whose proposal was talked out without a vote, estimated 150,000 jobs would be made vacant if his scheme were enacted. His motion suggested that benefits from the Canada Pension Plan also be made available at age 60 to those leaving the work force.

His request for an automatic escalation of pensions according to cost-of-living increases would apply to the basic, universal pension now an esclation formula from the The government dropped such paid to all persons over 65. basic $80 payment last year when an increased income supplement was introduced for pensioners in serious need.

Maximum monthly pension payments to persons over 65 now total $137 for single pensioners and $260 for married couples.

Knowles plan would provide every pensioner $150, regardless of financial circumstances.

Ambrose H. Peddle (PC—Grand Falls-White Bay-Labrador) agreed that a basic revision of pension payments was needed and he "wholeheartedly" supported the proposal for an escaltion formula.

Unqualified backing for the whole of Knowles's motion was expressed by Gerald Laprise (SC—Abitibi).

SAVE $$$
5-INCH CONTINUOUS ALUMINUM
Hurricane GUTTER
in baked enamel
"Takes care of itself for 20 years"
Your Authorized Aluminum Dealer
FACTORY PAINTED
B.C. Aluminum (Contractors) Ltd. 479-3232

Children Saved By Duo

VANCOUVER (CP) — An off-duty fireman and passing ambulance driver rescued two young children from a burning house Monday.

Lt. Aubrey Neff, a 25-year veteran of the city fire department, crawled into the one-storey bungalow to bring one child out.

Moments later, ambulance driver Sid Wand of Ladner pulled a second child to safety through a rear window of the burning structure.

The children, Ofer Roubini and Keith Hamm, both about two, were reported in satisfactory condition under observation in hospital.

Neff, 49, was on his way to a doctor's appointment when he spotted the fire.

Fred Boyce, an off-duty police constable who followed him into the house, called Neff "one of the bravest persons I've seen."

Grumman Pleads F14 Case

WASHINGTON (UPI) — The chairman of Grumman Corp., a major supplier of naval aircraft for 33 years, said Monday his firm would be forced out of business if the U.S. Navy refused to "restructure" Grumman's money-losing contract for the F14 jet fighter.

"We'll close the doors, we'll have to; we can't proceed," the Grumman chief, E. C. Towl, told a senate armed services subcommittee examining escalating costs of the new plane.

Sitting beside a plastic model of the sleek jet, Towl produced a letter written last week by his banker, the Bankers Trust Co. of New York. It threatened to cut off Grumman's credit unless the navy rewrites the F14 contract to make it profitable.

Grumman claims it lost $64 million on the project last year and has told the navy it can't accept an order for 48 more planes this year without "restructuring" the contract.

The Toyota Half-Ton.
What it does depends on what you do.

We can't make up our minds about our Half-Ton truck.

For some people the Hi-Lux is a pickup. It'll fetch and carry a half ton of just about anything. And it won't cost an arm and a leg doing it. For others, it's a willing workhorse which changes into a family runabout evenings and heads for the local drive-in.

Others we know use it for the sporting life. Skiing, snowmobiling, hunting, fishing, camping.

Some even fit mag wheels, racing stripes, bucket seats and pretend it's a sports car.

Well nothing really surprises us. With a 110 hp. overhead cam engine, a smooth all synchromesh four on the floor, rugged rattle-free cab construction and all the extras and accessories you always get on a Toyota, the Hi-Lux Half-Ton is a very versatile vehicle indeed. In fact what it does is what you do.

TOYOTA

Toyota cars and trucks are sold and serviced from coast to coast in Canada and throughout the world.

VICTORIA
Metro Toyota Ltd.
624 Finlayson (Between Douglas and Burnside)
Tel: 386-3516

Saunders & Hitchman Sales & Service Ltd.
2040 Cadboro Bay Road
Tel: 592-2471

DUNCAN
Vic Palmer Toyota Ltd.
6529 Trans Canada Highway Box 1000
Tel: 746-5111

NANAIMO
C & R Motors Ltd.
1050 Terminal Ave. North
Tel: 754-2321

The Daily Colonist.

"An Independent Newspaper . . . The Organ of No Clique or Party"

1858 — Published every morning except Monday by The Colonist Publishers Limited at 2631 Douglas Street, Victoria, B.C. Second class mail registration number 0516. All undelivered copies or any notices respecting changes of address are to be sent to the above address. Member Audit Bureau of Circulation. — 1972

RICHARD BOWER — Publisher and Editor-in-Chief

Response of Desperation

IT IS RISKY TO PREDICT at this point the outcome of the United States' decision to resume bombing of military targets in North Vietnam's Hanoi and Haiphong areas. Whether such tactics are damaging enough to change North Vietnam's now obvious strategy only time will disclose. Whether they will bring such angry reaction at home and abroad that President Nixon will abandon the manoeuvre before its success or failure can be judged is anybody's guess.

But to condemn Washington for escalation of the war in the North is to ignore the massive offensive mounted against the South by an estimated 12 or 13 North Vietnamese divisions.

The United States' action, in fact, looks very like one of desperation. It was just about the only option left, short of an amphibious landing by marines and bluejackets of the 7th Fleet behind the demilitarized zone — a development, incidentally, which still should not be ruled out. Because the United States must find some means of checking the communist assault if it is to live up to its pledges of support for the Saigon government.

If that assault is not halted and President Nguyen Van Thieu's forces are broken there would follow a massacre of a dimension that would dwarf any of the other horrors which have marked this senseless war.

President Nixon's political enemies are full of righteous protest at the bombing. But few of them have offered any suggestions which might have helped him out of his dilemma.

Senator Edward Kennedy, a Democrat who has condemned the British government for sending troops to North Ireland, urges the president to resume negotiations in Paris, stop the bombing, and set a date for complete U.S. withdrawal. In return the United States should ask for return of prisoners of war.

Such a course would be no better than surrender. It is just such a decision as the North Vietnamese must have hoped to force on the president by pressing their current offensive to the point where he would be in no position to refuse whatever terms they offered.

President Nixon is gambling that by bombing sensitive targets he will have gained a better bargaining position. He cannot believe such a campaign will actually starve the offensive columns to a standstill. But if he can get Hanoi to listen he may be able to convince them the cost of continued assault will be too costly to accept. It's a chance, however improbable.

What must disturb President Nixon and his supporters most is the very strong possibility of failure of this gambit. Where does he go next?

As co-chairmen of the international body that brought the uneasy peace to Vietnam in 1954, Great Britain and Russia just might try that same sort of intervention. So far the Soviet Union has rejected British offers to resuscitate such a convention. But it may be the last hope for a settlement before wider and more terrible suffering ensues.

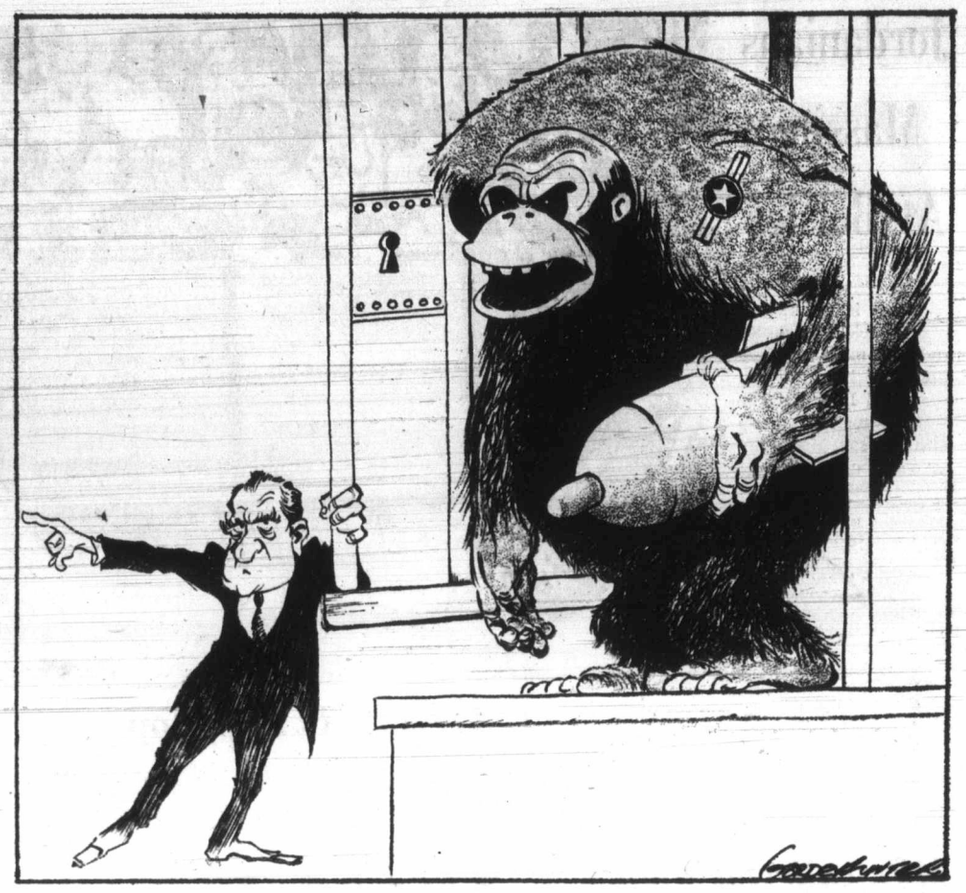

"Kill!"

The Great Lakes Agreement

A CAUTIOUS IF NOT SKEPTICAL reception given the weekend signing of the Great Lakes anti-pollution pact by Prime Minister Trudeau and President Nixon is understandable in view of past performance.

As the Christian Science Monitor notes in a Washington dispatch, all efforts towards restoring the ailing international waterway must buck a traditional undertow of frustration in anti-pollution attempts.

The International Joint Commission was formed by Canada and the United States 61 long years ago to cope, among other things, with pollution. The results have been all but negligible. Legislation to halt contamination has been ineffective, and cleanup deadlines have been postponed time and again. There is no way many of them can be met.

The Great Lakes have long been high — in unkept anti-pollution promises. They are smellier now than they were five years ago despite greater concern that has been shown in the past decade.

As was expected, both Prime Minister Trudeau and President Nixon made much of the cleanup agreement as "an environmental landmark." But the $2.7 to $3 billion the Americans have pledged to spend over the next five years merely approximates what the U.S. government had planned to spend anyway. Canada will contribute about one-seventh as much as the United States, most of the money being used to underwrite sewage treatment plants, and this, too, already was on the books.

But the signing does represent "a solemn commitment" by two heads of government which may ensure that the provisions of the agreement are in fact, carried out. This is how it was welcomed by William Ruckelshaus, administrator of the U.S. Environmental Protection Agency.

It is obvious though that he, along with other viewers-of-the-Great-Lakes-with-alarm, feel that the amounts of money promised are not nearly enough—at least the U.S. spending towards its much larger share of the poisoning.

Ruckelshaus' EPA is said to be readying a revised version of a Great Lakes crash-cleanup program that was vetoed last year by President Nixon's Office of Management and Budget. And various U.S. congressmen are brushing aside the Trudeau-Nixon pact with more ambitious proposals. A bipartisan coalition of Great Lakes legislators south of the border will try next month to tap more money from new U.S. national water-pollution legislation.

Perhaps these moves, which haven't been publicized as widely as the "summit agreement," kept President Nixon from going completely overboard with Prime Minister Trudeau at the signing ceremony. It was Mr. Trudeau alone who suggested the agreement was the end-all to the long-standing problem with its provisions restoring "an immense area of water to a wholesome condition."

Ottawa Offbeat

Heady Stuff After Weak Tea

By RICHARD JACKSON, Colonist Ottawa Bureau

SO you thought your national capital was populated by a dull grey faceless mass of timid civil servants, right?

The sort of political namby-pambys who prefer their party candidates, like their departmental afternoon cup of tea, weak. Right?

Think again.

★ ★ ★

For while that was the way it maybe used to have been, things have changed. Drastically.

First, the Conservatives, who have liked their candidates very low key, have come up with young, tough-tongued Peter Reilly to knock off Liberal MP Lloyd Francis, former government whip and currently parliamentary assistant to Veterans Minister Art Laing in Ottawa West.

And now they have commissioned Col. Strome Galloway as the Conservative candidate to take the measure of Finance Minister John Turner in Ottawa-Carleton, a riding into which he was "parachuted" from Montreal in the last election.

And if you think Peter Reilly was something in bad-mouthing Prime Minister Trudeau as "a snide, arrogant liar, a foul-mouthed, smirking, mincing mountebank, a languid boor," among other things he called him, you should hear Col. Strome Galloway.

★ ★ ★

Distinguished combat record, former officer commanding the Royal Canadian Regiment, Strome Galloway has enlisted in the political war.

National capital leader of both the monarchist and the loyalist leagues, Col. Galloway, who looks like those old London Illustrated News line-drawings of Kipling's storied officers on the Road to Mandalay, speaks scornfully in public of the prime minister as "Chairman Trudeau" or "that witch doctor from Mount Royal."

It's "Chairman Trudeau," says Col. Galloway, because it's none other than the prime minister who must be held responsible for recently edgy trade and other relations with the United States.

"As a suspected Communist, Trudeau was barred from the U.S. in 1953 and was deported from its territorial waters in 1961," the fire-eating Conservative political colonel publicly has charged.

★ ★ ★

"And this sort of background for a prime minister does no good in Canada's relations with its rich and powerful anti-Communist neighbor."

The handsomely mustached colonel has gone on openly to denounce Trudeau for "starving pensioners and others on fixed incomes," while pouring millions of inflated dollars into "madcap schemes to fatten such enemies of decent Canadian society as communist playwrights, unemployed homophiles, American draft-dodgers, deserters and perverters, drug-depraved inmates of supposed 'free universities' and other unspeakable riff-raff."

Trudeau's "lunatic programs," as the gung-ho colonel calls the government's "welfare Cadillac" economics, "have done little more than create a useless rabble of disillusioned young people and unemployable scum who draw hundreds of dollars a month to spend on drugs and permissive living."

Then, again publicly, he has had some acid words for Solicitor General Jean-Pierre Goyer.

"This creep," as he calls him, "has the gall to tell our senior citizens that if they want increased income they must turn their homes into flop-houses for criminals on ticket-of-leave holidays from our prisons."

★ ★ ★

Col. Strome Galloway in Ottawa-Carlton, like Peter Reilly in Ottawa West, is running in a constituency almost exclusively populated by civil servants, almost all of them English-speaking.

And to get at them where they live, he, like Reilly, has reminded them — as if in their fear they might forget — that the government's "ruthless bilingual program" has been making them "second class citizens."

You thought that not only the national capital but Conservative Leader Robert Stanfield preferred low-profile candidates, right?

Wrong.

Nothing quite like Peter Reilly or Col. Strome Galloway has happened before to either Conservative headquarters or the capital.

Strong, heady stuff.

Intoxicating even after so many years of weak-tea candidates.

And they might even win, Peter Reilly at even money against Liberal Lloyd Francis, and Col. Strome Galloway admittedly a long-shot against John Turner, still the "Mr. Clean" of the Trudeau cabinet where popular political heroes aren't exactly in over-supply.

Washington Calling

Radio Free Europe at Brink

By MARQUIS CHILDS

ONE of those bones of contention calculated to create the utmost ill will is before the U.S. Congress with the path to final decision sown with booby traps. Whether Radio Free Europe is a vestige of the cold war that should be closed out in light of the new Nixon approach to the Soviet Union or whether it is an invaluable window on the West for the peoples of the Soviet Union and Eastern Europe fed solely on government propaganda is the question.

★ ★ ★

It is an issue freighted with all the fears and suspicions of the past; the tragedy of refugees who have seen their home lands turned into prisons by Communist walls. Passionate partisans of RFE scoff at economizing by cutting off the $36 million for the operation. Their villain is Chairman J. William Fulbright of the Senate foreign relations committee, who supported a bill providing funds for RFE only until the end of the present fiscal year on June 30. After that date its future is uncertain unless the administration acts quickly to push a new status for a further appropriation.

Fulbright points out that the cutoff date was initiated by Sen. Clifford Case of New Jersey, a Republican member of the foreign relations committee. While Case is not enthusiastic about RFE, he would not oppose continuing it if some new framework could be established.

Here in my opinion is an example of the cost of failing to grapple with a long-outmoded condition and simply letting drift take over. The Central Intelligence Agency provided the money for RFE for many years in a semi-secret fashion. A facade that public contributions supported both RFE and Radio Liberty was just that, since most of the money came from the CIA.

The time had long passed for the CIA to be in the business of operating a semi-clandestine propaganda station based in Munich. With the facts about the CIA's involvement revealed, the moment was at hand to face up and ask Congress for a direct appropriation. The House foreign affairs committee initiated a bill, later passed by the House, setting up a semi-governmental corporation to operate the two stations for a trial period of two years. That proposal died in conference when the conferees accepted the Case compromise for a June 30 cutoff.

What is the value of the broadcasts that RFE beams to the Soviet Union and the satellite states? Here intangibles galore enter in. The passionate partisans insist that the broadcasts keep alive the hope of dissent. The Legislative Reference Branch of the Congress made a favorable report on RFE's operation which Senator Fulbright put in the Congressional Record.

★ ★ ★

But doubters believe the broadcasts are an irritant that stiffens the resistance of Communist governments to any dissent and makes the lives of the dissenters even harsher than they would otherwise be. When Secretary of State William P. Rogers was before his committee, Fulbright repeatedly sought to draw him out on whether RFE and Radio Liberty were not an impediment to any understanding with the Soviet Union. Rogers cited the series of agreements currently in the works, including the two-year cultural agreement just signed.

★ ★ ★

The CIA stopped funding the stations July 1, 1971, and the order from the top was to have no further connection with their operation. The CIA had done a study at the request of the Office of Management and Budget in the White House dealing solely with the cost of liquidating the operation. This would be considerable, since RFE has 2,600 employes, the majority refugees and many advanced in years.

Why shouldn't Germany share a part of the cost of the stations that broadcast from German soil? Or NATO? Why should the United States pick up the entire bill for RIAS, the radio station in Berlin with excellent programs mostly on the cultural side? These questions are being asked by Fulbright, Case and others as time runs out before the deadline when funds will cease.

There is a compromise which might assuage the paristan passions. That is for Congress to vote funds for an additional six months of operation beyond June 30. During that time a high-level panel to be named by the White House, perhaps jointly with Congress, would evaluate the broadcasts. Hopefully, the panel's report would take the whole matter out of the shot and shell of politics.

Copyright, 1972, by United Features Syndicate, Inc.

Troubled Times Ahead

Japan's Search for New Markets

By MARK FRANKLAND from Tokyo

THERE is rough going ahead in Japan's trade relations with the European Economic Community.

Japanese business badly needs export successes right now. The Japanese home market is in a depressed state, but the major concerns cannot easily cut back production and wait till better times. Japanese industry relies heavily on bank loans and the interest on these has to be paid. And its policy of permanent employment means that workers cannot be hired and fired to match the market. The export market is the obvious outlet for what it can no longer sell at home.

The Japanese have been talking about increasing their trade with West Europe for 10 years or more, but it is only in the last two or three years that they have tried all out for results. Even so, last year the United States and Canada between them took almost 40 per cent of all Japanese exports.

The shifts last year in Washington's policy towards Japan only increased Japanese interest in West Europe. Economists here point out that while it sounds good to say that Japan will improve its economic links with Asia, only West Europe and North America are rich enough to buy Japanese in the necessary quantity.

★ ★ ★

Nor do they see much hope of this changing. They calculate Japan's present GNP at about $220,000 million — rather more than that of China, India and the rest of east and southeast Asia combined. They expect the gap will grow bigger because of the far quicker rate at which the Japanese economy is growing.

It is not surprising that Japanese exports to Western Europe went up 50 per cent last year, and Europeans must expect something like it again this year.

There is something about Japanese exports that people find especially alarming, though it is not a thing that is explained very clearly. It is not in fact the size of those exports. Per head of the population Japan exports half as much as Britain. And it has only just overtaken Britain in total volume of exports.

But whereas Britain and most other industrial countries sell a very wide range of things abroad (British salesmen come to Tokyo to sell anything from marmalade to pins to machinery) the Japanese concentrate on a few sectors and usually — as the business economists have it — penetrate them quickly and deeply. It is not just that the Japanese are quick to see and exploit an export opportunity. Given the nature of Japanese industry the odds are that all the giants will try to get their share of a new export sector even if that does not make strict economic sense.

A further problem is that countries usually do not mind accepting another's exports as long as they can sell theirs in return. But — quite apart from the problem of tariffs and quotas — the Japanese economy does not need large imports of the sort of things that North America and West Europe produce. What it needs most are raw material. Three-quarters of its imports are in the form of fuel, minerals and food. Selling manufactured goods to a country with this sort of trade pattern cannot be easy.

★ ★ ★

Some Japanese economists would make another point: that the force of Japanese exports partly reflects the immense productivity increases achieved by Japanese industry. One well-known economist recently rubbed home the point at an international seminar here that Japanese industrial productivity was increasing at a rate three to five times that of the United States. He did not put it openly but the question was implicit: why should Japan be criticized because its industry works more efficiently than others?

It is not surprising that the economic agreement between the European Economic Community and Japan that is planned for this year has already run into snags. The chief one is the EEC's insistence that there be a safeguard clause — this would allow the community to put a temporary stop on any Japanese export that threatened to disrupt local manufacturers.

★ ★ ★

The Japanese object strongly. They say that the General Agreement on Tariffs and Trade (GATT) has provisions enough for cases like this. The British are somewhat amused by this quarrel. They — like France and the Benelux nations — have safeguard clauses in their present trade agreements with Japan, but two years ago the British offered to give up their clause in return for a reduction of Japanese tariffs, on Scotch whisky among other things. The Japanese whisky distillers protested. They make a good drink but it is clearly not Scotch, and the latter would sell immensely well here were it not priced (thanks to tariffs) at about $12.50 a bottle. The Japanese government — a businessman's government if ever there was one — listened to the local whisky makers and turned down the British offer.

But even without the problem of a safeguard clause Europe is going to have a difficult time with Japanese trade. Good will or the lack of it are not the problem. It is just that the present shape of the Japanese economy makes it a powerful exporter and a poor importer. And this can only change slowly.

OPNS—Copyright

The Upward Spiral

From The Sun, Vancouver

HOPE that Canada's inflationary spiral may be levelling out is premature. True, the consumer price index marked time in March. That was a welcome pause rather than a full stop.

The underlying trend remains as before: upward. It cannot be otherwise so long as cost increases continue to outrun productivity gains. The major influence on costs is wages but the big bellwether unions refuse to adjust their pay demands to that fact. Instead, they insist on obtaining whatever they think the market may bear — on pain of producing nothing at all.

The rate of improvement in productivity, if any, is almost totally disregarded as a bargaining measurement. How many more elbows will the plumbers undertake to fit in return for a pay boost of $1.81 an hour?

Statistics Canada reported yesterday that the cost of living rose last month by only one-tenth of a point, but the new index was still 4.6 per cent above that for the same month last year. And the increase would have been much sharper had it not been for a seasonal decline in the food category.

Canadians on fixed incomes, and especially pensioners, are becoming more and more hostile toward a government that refuses to tackle this inflation problem at its source.

PERKINS — by John Miles

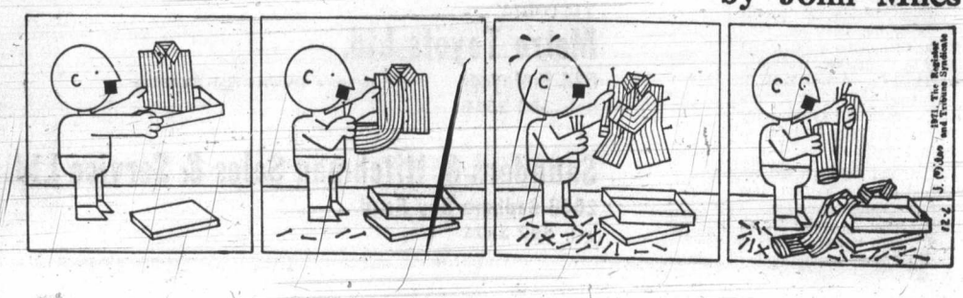

Doctor Shocks South Africa's Whites

They're Not as Pure-Blooded as They Think

By BRIAN HOWARD
From East London, South Africa

White South Africans are not quite as white as they think they are.

The observation came as a shock to this race-conscious privileged society and destroyed two widely held racial notions. It was made by the eminent South African immunologist, Dr. M. C. Botha, after six years of genetic research conducted on blood groupings of a cross-section of the multi-racial community living in and around Cape Town.

The results of Dr. Botha's research are published in a special supplement to the South African Medical Journal. But they are earning him far fewer plaudits than the world's first heart transplant operation in which he matched the tissue and became a near-national hero along with Professor Chris Barnard.

★ ★ ★

Dr. Botha concludes that the genealogical heritage of white South Africans is seven per cent black.

He also finds that the two million Coloreds (people of mixed descent regarded as non-white and deprived of the privileges of the elite white group of nearly four million) are genetically—34 per cent West European (white), 36 per cent Southern African (black), and 30 per cent Asian.

The racial notions refuted by these findings are:

That the Coloreds are descendant only from Hottentots (an extinct indigenous race) and imported Malay slaves and therefore have no white blood, and; that whites have only one per cent of black blood, the optimistic figure arrived at by a 1902 medical survey.

Instead they establish scientifically the fact that Coloreds and whites in South Africa share a gene pool that is 41 per cent common to both groups.

This raises the immediate question of whether the Coloreds — South Africa's lost people — should not be regarded as white and assimilated into this group.

In an interview, Dr. Botha came down firmly on the side of the integrationists.

"The genetic difference is insufficient to divide us into separate races," Dr. Botha said. "The fact is that the Coloreds are just a little less pure than we are."

★ ★ ★

Although the purpose of his work evolved "into an attempt to give the Colored people some identity," the original motives were purely medical.

Dr. Botha is pathologist in charge of the provincial blood grouping laboratories in the Cape. His first aim had been to determine the Rh factors in a multi-racial society so that blood groupings could be carried out on a more scientific basis.

At the same time a startling and intriguing medical case involving the brother of "one of the country's most prominent" white men (he does not name him) convinced him that a scientific investigation into the racial admixture of South Africans was vitally necessary to medicine.

★ ★ ★

Dr. Botha was called in to do blood tests on the man whose doctors were baffled by a blood disease from which he was suffering. Exhaustive tests finally revealed a disease usually found only among the indigenous people of Africa.

But the diagnosis came too late. The man died. The drugs with which he was being treated merely aggravated the disease — and killed him. If the correct diagnosis had been reached earlier, his life could have been saved.

These were the medical objectives of Dr. Botha's research. But as it developed he began to appreciate the historical and sociological significance of the scientific facts which were emerging. Not only would doctors be made aware of diseases usually associated with one race group occurring among the other, he saw merits also in publishing the results "to give the Colored man an identity."

"I feel it is time the Colored man knew the facts," Dr. Botha said. "It is time he knew he is not descended only from Hottentots and slaves. It is time he realized he has all the faults, all the virtues and all the potentialities on three continents."

The Coloreds are known as South Africa's "lost people" because, although they share social and religious customs with the white group, they have no properly-defined political future.

Their affairs are administered by a representative council which has 40 elected and 20 appointed members. It has limited control over non-controversial matters, subject to the approval of a white government minister, and so far the appointed members have enabled a government-supporting majority to remain in office.

★ ★ ★

But, unlike the country's 15 million blacks who will gain sovereign independence through Bantustans in terms of the government's apartheid policy, the Coloreds have no homeland and can never achieve sovereignty.

Unless they are integrated with the whites, it therefore seems inevitable that Colored political development will never be complete and that they will exist only as an appendage to the white man's system.

Dr. Botha's study is the first attempt to establish scientifically the origins of the Colored people. It will no doubt find favor with many moderate whites who are facing up to the realities created by the anomalies of the Coloreds' position.

★ ★ ★

But unfortunately the hard-liners are in the majority.

They are men like Dr. Andries Treurnicht, MP, who totally reject white-colored integration.

Asked to comment on Dr Botha's findings, Dr. Treurnicht stood his ground. "It should be regarded as research in a limited area," he said. "It should certainly not be taken to mean that every Colored man has 34 per cent white blood."

Quotable Quotes!

Goddammit, when you can kill hell out of them out there, you feel good. — U.S. Maj.-Gen. Jim Hollingsworth in Vietnam.

★ ★ ★

If there were GIs out there that needed protection that would be different. But there ain't nobody out there except a bunch of Dinks (Vietnamese).—GI explaining refusal to go on patrol in Vietnam.

NO MONEY
'TIL JUNE
HONDA
"World of Pleasure"
PEARSONS

U.S. Gives Europe Deadline

Space Collaboration Answer Needed by July 1

By EDWARD BISHOP, from London

Britain and her prospective common market partners are faced with making a vital appraisal of the European Economic Community's future in space.

Even as the Apollo-16 penultimate moon landing mission is taking place, U.S. space authorities are pressing Europe for a decision on its role in the next era of space flight and exploration.

The U.S. needs urgently to know the answer to this question: Does Europe intend to collaborate financially and technologically with America in turning spaceships of fiction into fact or does Europe, once Britain is in the common market, intend to go it alone?

★ ★ ★

America is already preparing to introduce space craft straight out of the strip cartoons and out of this world television space dramas.

So eager are the American space authorities to press ahead with reusable machines — or space shuttles in current terminology — that they are demanding a Yes or a No from Europe this summer.

July 1 is the deadline for decision. If Britian and its future European partners dither beyond this date they risk being left out of a momentous advance in space research or facing the costly prospect of catching up and competing from their own combined resources.

The date of July 1 was agreed between the European Space Conference and America's National Aeronatics and Space Administration at a recent Paris meeting.

The American hustle is not, of course, solely concerned about providing the world with a television spectacle of plane-like spaceships taking-off from earth, patrolling space, and returning to earth with the precision and soft touchdown of a New York-London jet.

Defence considerations, as always, are much to the fore in America's keeness to enlist European support and co-operation.

★ ★ ★

Shuttle orbiters — to use again the increasing vocabulary of the next phase in space — crewed by the U.S. air force and, presumably also by North Atlantic Treaty Organisation spacecrew if Europe collaborates, will revolutionise the West's watch on the communist world.

Their value as manned early warning space craft, control craft and communications links, hardly needs to be spelled-out. Their future as the fighters of space, the interceptors of suspect contacts will be recognised by every child who has seen it all before on television.

The big question now is: will Europe's political leaders authorise collaboration with America, or will they take the plunge and launch the European Economic Community into space, with the vision of a space-sharing future United States of Europe?

★ ★ ★

Whichever way the answer goes, European aerospace firms and research organisations are already working on the project, eager to snatch a large share of this new space business.

Britain's major aerospace companies, the British Aircraft Corporation and Hawker Siddeley, have allied themselves to American firms which are already involved in development work for the shuttle.

They are also keeping their options open in Europe by joining European groups of companies involved in research work for ELDO, the European Launcher Development Organisation. Here, it must be emphasised that British firms are going it alone. The government is not involved. ELDO comprises West Germany, France, Italy, Belgium and Holland. Britain now holds only observer status.

★ ★ ★

Britain's aerospace firms are not being nationally altruistic in seeking to associate themselves with shuttle development. They recognize that it has down-to-earth airline sales implications which make the Anglo-French Concorde supersonic airliner look primitive by comparison.

The shuttle, in the view of these firms, will lead to what is known as hypersonic flight, passenger travel at many times the speed of sound.

These same American airlines which are now considering orders for Concorde are already looking further ahead and have associated themselves with U.S. aerospace companies where space shuttle outlines are appearing on the drawing-boards.

★ ★ ★

Thus, while British firms are protecting their future interests, the government is lagging behind. However, Britain is a member of ESRO, the European Space Research Organisation, which, up to now, has been developing satellites and borrowing launch facilities from the Americans.

It seems likely, therefore, that ELDO and ESRO between them will provide the launching pad for a future European space agency which the Americans would like to see collaborating with them.

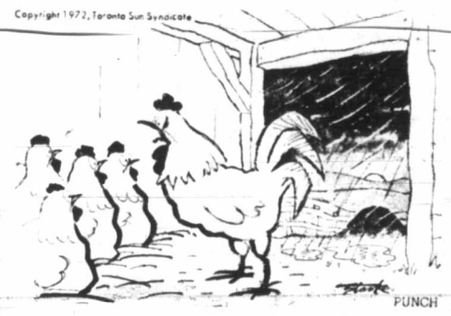

"If it's sexual equality you want, now's your chance! Let's see one of you girls hop out there and go 'cock-a-doodle-do'!"

Advertisement

How's Your Hearing?

Chicago, Ill. – A free offer of special interest to those who hear but do not understand words has been announced by Beltone. A non-operating model of the smallest Beltone aid ever made will be given absolutely free to anyone answering this advertisement.

Try it to see how it is worn in the privacy of your own home without cost or obligation of any kind. It's yours to keep, free. It weighs less than a third of an ounce, and it's all at ear level, in one unit. No wires lead from body to head.

These models are free, so we suggest you write for yours now. Again, we repeat, there is no cost, and certainly no obligation. Write to Dept. 9246 Beltone Electronics Corp., 4201 W. Victoria, Chicago, Ill. 60646.

A TOPLESS SHOW!

You Know It's ILLEGAL SON . . . BUT GO AHEAD.

"Serving Victoria Volkswagen Customers for 19 Years"

BRUCE PASSMORE
President

I KNOW DAD, BUT

we must show off these beauties now . . . sun and summer is on the way . . . the "in" crowd are looking for this type of car. The "914" Mid-Engine Porsche with lift-off sun roof. See them in all their glory all next week and test drive one. You'll be glad you did.

ROY PASSMORE
Sales Manager

DEMONSTRATORS NOW AVAILABLE

385-2415

Speedway VOLKSWAGEN
971 Yates at Vancouver Sts.

THE WORLD OF WINE

'Clochemerle' Feudal Delight

One of a Series
By GEORGE BAIN

Remember Clochemerle? Clochemerle was the story of a French village which wanted to erect a monument which would be at once useful (at least to the male members of the population) and symbolic of the progressive nature of the local council — and chose a pissoir. The upheaval that ensued shook Clochemerle to its wine-filled cellars.

The village of Clochemerle (the Blackbirds' Bell) was in Beaujolais — IS is Beaujolais, vibrantly alive and earthy as ever, if you believe any of the various persons who from time to time have claimed to be able to put their finger on the very place. In fact, if you drive through the region, you can find it yourself, half-a-dozen times.

★ ★ ★

The real-life Clochemerele could be the village of Julienas, although I have never seen Julienas mentioned for the honor. But a place of so practical a turn of mind as to convert the old church into a Temple of Bacchus, complete with murals of billowy-breasted maidens celebrating the vintage, somehow seems the sort to salute progress in the manner and with the weapons indicated.

But, on second thought, no. Gabriel Chevalier, the author of Clochemerle, described Clochemerle's situation as follows:

"To the west of the Route Nationale No. 6, which goes from Lyon to Paris, there lies, between Anse and the outskirts of Macon over a distance of about 45 kilometres, a region which shares with Burgundy, Anjou, Bordelais and the Côtes du Rhone the honor of producing the most celebrated wines in France.

"The names of Brouilly, Morgon, Julienas, Moulin-a-Vent have made Beaujolais famous. But side-by-side with these names there are others, with less splendor attaching to them, which are yet indicative of substantial merits. In the forefront of those names from which an unjust fate was withheld a widespread renown comes that of Clochemerle-en-Beaujolais."

★ ★ ★

So the real Clochemerle can't be Julienas; it is one of those unsung villages whose wines go to market simply as Beaujolais Villages. (The difference between a wine called Beaujolais and wine called Beaujolais Villages we will take up in another article).

To me, the whole of the Beaujolis is a delight, largely because, to a surprising degree, it remains true even today as when Clochemerele was written (it was published in English in 1936) that: "Set apart in these hills, which act as a succession of screens, the towns and villages of Beaujolais, with ther healthy, bracing air, enjoy anisolated position and retain a flavor of feudal times."

If that does not excite you, it might be added that, in the drab town of Belleville-sur-Saone, which is on the fringe of the Beaujolais, there is a small hotel-restaurant called The Beaujolais, where the ecrevisses (crayfish) a la creme would be worth fully the price if one were permitted to do no more than inhale the vapors.

★ ★ ★

But let's begin at the beginning. Say that you are going from Lyon to Macon. You **could** take the Autoroute, a magnificent highway which any veteran of Indianapolis or the Grand Prix of Monaco would feel at home on.

It was on the Lyon-Paris section of the Autoroute one time that I was in the passing lane, doing a shifty 95 past half-a-dozen cars dawdling at 80, when a Lamborghini behind let go a blast with his air-horns that stood my hair on end.

He had been nowhere in sight when I'd got into the passing lane 30 seconds before. When I managed to get out of his way, he went by, horns blaring imprecations, and shortly disappeared over the horizon. So **that's** what 150 mph looks like.

Much more sensible would be to take the old highway, no distance at all to the West, and more sensible of all would be to get off that, that, the N6, at the first sign saying Route des Vins, or Beaujolais.

★ ★ ★

That way lies as lovely a wine area as there is, a place apart, with orange-roofed villages set amongst hills which roll gently at first and then more steeply as you go west until, finally, you climb to the village of Poyebead, from which you can see all over the Beaujolais, and even, on a clear day, they say, as far as Switzerland. (Seeing Switzerland on a clear day is a major activity in a considerable segment of Western Europe).

At the very peak of this tallest hill, well above the village, there is the vignerons' church, a chapel, really. There is a square belfry at the back and, at the front, a tower incorporating an arch in which stands a statue of the Mother and Child, looking out over miles and miles of vineyards, marching in their orderly way over the countless hills. Over the church door is the legend: "A Marie Protectrice du Beaujolais."

More about this pleasant country next week.

once more the OLD way!

- The tax return to be filed by April 30th is a report on your 1971 income (last year's income) and will therefore not be affected by tax reform. It's once more—the OLD way.
- Use the official guide you received—it contains the answers to all your questions.
- And double-check your calculations—that's the source of most errors.
- For further help, if you need it, contact your nearest District Taxation Office. We have a team of specialists just to help you.

National Revenue
Revenue, national,
Taxation Impôt

'Vomiting on Needs of Workers'

Quebec Servants Cry 'Blackmail'

QUEBEC (CP) — Angry leaders of more than 200,000 striking public employees denounced Quebec government "blackmail" at the bargaining table Monday, but said they are willing to continue talks today.

The leaders of a common front of Quebec public service unions were speaking at a news conference following a bargaining session in which the government asked them to reduce their wage demands by more than $120 million.

Yvon Charbonneau, president of the Quebec Teachers Corp. and spokesman for the common front, said the Monday talks — the first since April 5 — were a session of "total blackmail."

"The truth is that the government does not want to negotiate," he said.

In a vitriolic verbal assault on the government, Charbonneau added:

"In the name of the interests of high finance and the private sector who dictate his conduct, the Bourassa government and Liberal party, who organize fund-raising dinners at $100 a couple refuse to allow all workers in the public sector to have $100 a week in 1974."

The references were to a fund-raising dinner in Montreal Sunday night, addressed by Premier Robert Bourassa, and to the common front's demand for a $100 weekly minimum wage in the public sector in the third year of the contract they now are negotiating.

Charbonneau also bitterly denounced Premier Bourassa himself, Civil Service Minister Jean-Paul L'Allier and chief government negotiator Reynald Langlois.

The government was described as "vomiting on the needs of the workers," and Langlois, a lawyer in private practice who was hired as the government's chief negotiator, was called a "mercenary" doing "the dirtiest job the Liberal party has to hand out."

Langlois told reporters after the 90-minute session that the government was ready to make a new offer.

NEW HEARING AID FITS ALL-IN-EAR

WE HAVE THE WORLD'S SMALLEST HEARING AID!

For free information come in, write or phone.

Also Available JAPANESE MODEL $59.95

OFFERED ONLY AT QUALITONE HEARING SERVICE

319—1207 Douglas Street Sayward Bldg. 386-2321

★ No cords or wires
★ For those who hear but don't understand
★ Guaranteed 5 years. No battery cost (E.V. model)

Labor Code Proposals Spark Commons Clash

OTTAWA (CP) — MPs clashed in Commons debate Monday on whether government-proposed changes in the Canada Labor Code will threaten industrial peace or help promote it.

Marcel Lambert (PC—Edmonton West) suggested the government bill will increase labor-management conflict, and open new areas of conflict, instead of dousing it.

But Max Saltsman (NDP—Waterloo), who said he spoke as a former union member and present employer, predicted that the changes in the law will help reduce strikes by bringing workers and their bosses together to weed out disagreements before they grow serious.

Most contentious of the bill's provisions are clauses that would make it easier for unions to bargain with management on the impact of technological changes that threaten jobr.

The bill would permit unions to call for negotiations during the life of a contract — and ultimately to strike — unless the existing agreement contains procedures for settling disagreements about such changes.

A revised version of a bill first introduced last session, the provision is intended to encourage management and labor to reach agreement on changes before they provoke strikes.

Lambert said there is great public unease about labor relations and unnecessary strikes.

Allowing that some of the blame "actually belongs on the side of unenlightened management," he stressed the role of unions in labor-management strife.

Cutting strikes is essential for Canadian survival in competitive world markets, he said.

But the bill tends to increase the threat of work stoppages, he said.

Tie for Sex Test

LONDON (CP) — One remedy for testing your wife's fidelity is offered by the British medical publication On Call. It suggests that a husband away for the night should measure his wife's neck with a tie before leaving. A woman's neck glands will remain swollen for hours after making love. If, on his return, the tie is a tighter fit, she has had a visitor during his absence. "Theres more to sex than meets the eye," the article adds.

Vancouver Up

Shopping Prices Cut Only in Toronto

OTTAWA (CP) — Toronto was the only one of nine urban areas to enjoy a decrease in consumer prices last month, Statistics Canada reported Monday.

Price indices for the urban areas, based with two exceptions on 1961 prices equalling 100, measure price changes within each area and cannot be used for comparing prices of one area to another. The price picture by area:

Montreal: The index rose two-tenths of one per cent to 130.1, although food prices dropped one-tenth of one per cent.

Ottawa: The index rose one-tenth of one per cent to 134.1, the biggest gain being a 1.1-per-cent increase in recreation and reading costs.

Toronto: The index fell two-tenths of one per cent to 132.6. Food prices went down seven-tenths of one per cent.

Winnipeg: The index was unchanged at 131.6. Food prices went down one per cent while clothing prices went up one per cent.

Saskatoon-Regina: The index rose one-tenth of one per cent to 127. Food prices went down one-tenth of one per cent while higher auto repair and gasoline costs put transportation prices up four-tenths of one per cent.

Edmonton-Calgary: The index rose one-tenth of one per cent to 131.4, although food prices fell four-tenths of one per cent. Housing and clothing prices rose two-tenths of one per cent.

Vancouver: The index rose two-tenths of one per cent to 130.7 as food and housing costs each increased one-tenth of one per cent.

Emergency Drill Called Chaotic

SEATTLE (AP) — A full-scale drill to test the city's capability "of handling a disaster with many casualties" has proved so ineffective and chaotic that most of the 40-odd simulated victims would have died in a real calamity, officials said.

Firemen were unable to give first aid, or gave the wrong first aid, ambulance drivers appeared more killing than the simulated catastrophe and police stood by and watched or refused to lend help, officials said.

The drill was a reaction by various agencies and ambulance companies to the simulated collapse of bleachers in the University of Washington athletic pavilion Saturday.

Athletic Support

DERBY, England (CP) — Derby County Football Club is selling bras and panties displaying its emblem, a ram. The aim is to encourage girl supporters to join the club.

Here's what to do if you have a phone problem.

Taking care of your phone problems, as well as your service requests is all part of the job for our customer service team.

We try to keep those problems to a minimum. Still, machinery breaks down; human mistakes are made. And problems do arise. Sometimes, when that happens, our customer service team won't know it affects you unless you tell us.

So, if you have a phone problem, HERE'S WHAT TO DO:

If it's trouble on your line, call Repair Service (114 in most areas).

If it's an enquiry or a complaint call our Service Representative (her number is on your phone bill).

She'll do her best to find a solution for you as quickly as possible. If your problem is really tough, she'll be happy to call in other members of the team – including supervisors and managers with years of experience in helping customers with service matters.

Customer Service. We care about it.

B.C. TEL

NO MONEY 'TIL JUNE

HONDA

"World of Pleasure"

PEARSONS

ACTION-TEST

COURIER

FORD'S SMOOTH RIDING IMPORT

1800-cc. engine
104-in. wheelbase
Comfortable cab
"4-on-the-floor"
Thrifty, nimble

$2611 F.O.B. Victoria

PETER POLLEN FORD

YATES AT COOK 384-1144

Join the mothers and daughters slimming and trimming at the Spa

PUT YOUR HEAVY DAYS BEHIND YOU!

HELGA DID!

Mother Helga Bresselschmitt before the Spa

This is Helga today

Helga is another of the attractive grandmothers who keep slim, trim and attractive by her own regular Spa program. Helga is now 70 pounds lighter than she used to be.

"I made up my mind to lose, and keep the weight off" says Helga, "Then I joined the same day." Helga used to weigh 220 lbs. Now weighs 150 lbs.

Now at Palm Springs — all programs are NEW! Call now to receive 50% MORE for your money on all new programs.

LIMITED OFFER!

MONICA DID!

Daughter Monica Tiefenback before the Spa

This is Monica today

Daughter Monica is now 37 lbs. lighter than she used to be. She finds the Spa a welcome rest from active 2½ year old daughter Manuela.

"Best thing about the Spa" says Monica, "is you can get the weight off where you need to, and you can keep it off."

Why not call tonight? Open 'til 10 p.m.

385-3407

Or drop by for a personal tour

HILLSIDE Shopping Centre

Palm Springs Spa Health Resorts

SPRING FEVER SPECIALZZZZZ

french maid
Bleach 128 fl. oz. jug ..... **69¢**

french maid
Liquid Detergent 64 fl. oz. ..... **75¢**

Quick to Prepare

SARA LEE FROZEN
Cakes Orange, Chocolate or German Chocolate ..... **79¢**

ALPHA 2% EVAPORATED
Milk 15 fl. oz. tins ..... **2 for 39¢**

LIBBY'S WHOLE
Pickled Beets 16 fl. oz. jar ..... **29¢**

CHIPITS
Chocolate Chips 12-oz. bag ..... **59¢**

MOUNT ELEPHANT WHOLE
Green Beans 14 fl. oz. tins ..... **2 for 43¢**

PLANTERS
Mixed Nuts 13½-oz. tin ..... **99¢**

WOODWARD'S
Fruit Cocktail 14 fl. oz. tins ..... **2 for 55¢**

MACLEAN'S
Toothpaste 162-gram tube ..... **95¢**

CHRISTIES
Mini Chips 5-oz. carton ..... **39¢**

WINDSOR
Salt 2-lb. box ..... **19¢**

ASSORTED
Coffee Cakes Apple ring, Cinnamon, Blueberry, ea. **53¢**

CROSSE & BLACKWELL
Sauces Bolognaise, Polynesian or Champignon, 13¾-oz. tin ..... **39¢**

Tuesday Specials

B.C. GROWN FROZEN
Turkey Breasts ideal for roasting lb. **89¢**

NEW ZEALAND SPRING, FROZEN
Lamb Rib Chops lb. **69¢**

TEXAS
Grapefruit ..... **10 for 1.00**

CALIFORNIA FRESH
Broccoli Tender, green shoots ..... lb. **29¢**

french maid
Ammonia
64 fl. oz. bottle ..... **49¢**

french maid
Shampoo
Concentrated, for rugs and Upholstery; 32 fl. oz. **1.39**

french maid
Floor Finish
Acrylic, 32 fl. oz. bottle ..... **99¢**

french maid
LIQUID
Detergent
24 fl. oz. bottle ..... **41¢**

Grocery, Bakery, and Dairy Items available April 18 to 22nd.
Personal Shopping Only.
We Reserve the Right to Limit Quantities.
Tues., Wed., and Sat. 9:30 to 6 p.m.
Thurs. and Fri. 9:30 a.m. to 9 p.m.

french maid
Fabric Softener 128-fl. oz. jug **1.29**

french maid
Laundry Detergent No Phosphates, 42-oz. box ..... **89¢**

Soap & Cleaners

AMAZE
Stain Remover 32-oz. ctn. ..... **75¢**

ALL DISHWASHER
Detergent 35-oz. ctn. ..... **99¢**

DRANO INDUSTRIAL STRENGTH
Drain Cleaner 36 fl. oz. ..... **79¢**

EASY OFF
Window Cleaner 20-oz. spray can ..... **69¢**

LYSOL TOILET BOWL
Cleaner 16 fl. oz. ..... **49¢**

JIFOAM
Oven Cleaner 14-oz. spray tin ..... **99¢**

JETS
Scouring Pads 18 per pkt. ..... **45¢**

AERO FURNITURE
Wax 9 fl. oz. spray tin ..... **79¢**

JAVEX HOUSEHOLD
Sanitizer 14 fl. oz. spray tin ..... **79¢**

BLUE DUTCH
Cleanser 14-oz. tins ..... **2 for 49¢**

TWINKLE SILVER OR COPPER
Cleaner 4⅝ oz. ..... **55¢**

We always do our best for you at Woodward's

MARKET REPORT

Closing quotations for Monday, April 17, 1972

Quotations supplied by The Canadian Press, Richardson Securities, Pitfield Mackay Ross and Co. Ltd., Merrill Lynch Royal Securities Ltd., A. E. Ames and Co., Annett Mackay Ltd., Pemberton Securities and McLeod Young, Weir and Co.

TORONTO INDUSTRIALS

Quotations in cents unless marked $. z—Odd lot, xd—Ex-dividend, xr—Ex-rights, xw — Ex-warrants. Net change is from previous board-lot closing sale.

Stock	Sales	High	Low	Close	Net Ch'ge
Abitibi	15177	$8¾	8⅝	8¾	+ ⅛
Abitbi 7½p	30	$50	50	50	+ ½
Acklands	1581	$9⅞	9¾	9⅞	+ ⅛
Acres Ltd	1325	$14	13⅞	13⅞	— ⅜
Acres A pr	600	$45	44¾	45	+ ½
Acres wt	1100	395	395	395	+ 5
A.G.F.M	500	$7	6¾	6¾	— ¼
Agra Ind	5505	$14¾	14⅛	14¾	+ ¾
Ahed M	1300	465	460	465	+15
Alta Gas A	1965	$54	54	54	+ ¼
Alta Nat	2100	$20	20	20	
Alcan	6638	$22⅜	22	22¼	— ⅛
Alcan pr	600	$26⅞	26½	26⅞	+ ⅛
Alg Cen	10700	$10⅜	10¼	10¼	+ ⅛
Algoma St	2120	$14¾	14¼	14½	+ ⅛
Algon	250	420	420	420	—30
Algonq pr	432	420	420	420	—30
Allarco Dv	840	$7⅛	7	7⅛	
Alliance B	2000	480	470	480	
Almin 2p	148	$36⅞	36⅞	36⅞	+ ⅛
Anglo-cn	300	470	460	470	+10
Ang CT 290	55	$41	41	41	+ ½
Anthes B p	z10	$75	75	75	
Aquitaine	886	$24	23½	23½	— ⅜
Argus	z133	$14⅝	14¼	14¼	
Args 250 p	100	$33	33	33	
Argus B pr	25	$35½	35½	35½	
Argus C pr	5381	$10¼	10⅛	10¼	+ ¼
Asbestos	50	$27¼	27¼	27¼	— ½
Atco Ind	660	$11¼	10½	10½	— ¾
Atl Sugar	1360	$6⅞	6⅞	6⅞	
Atl Sug pr	z15	$66	66	66	
Atl Sug w	200	160	160	160	
Auto El	1000	$8¾	8⅝	8¾	
Auto Hard	100	$8½	8½	8½	
Bk Mtl	23760	$22⅛	21⅝	22⅛	+ ⅜
Bank N S	2765	$39¼	39¼	39¼	— ⅛
B Cdn Nat	2150	$17	16⅞	16⅞	+ ¼
Baton B	500	$18⅝	18½	18½	— ⅜
Beavr Eng	500	$8½	8½	8½	
Beaver L	100	$18	18	18	
Becker B p	1575	$11¾	11¾	11¾	
Belding L	z60	$11¾	11¾	11¾	
Beldng w	500	325	325	325	— 5
Bell Can	11244	$45⅝	44½	44¾	+ ⅛
Bell A pr	822	$51⅞	51⅝	51¾	
Bell B pr	1315	$53¾	53⅜	53⅝	+ ⅜
Biltmore p	125	$13	13	13	— ⅜
Black P	3700	$7½	7¼	7½	+ ¼
Block Bros	7325	325	310	310	—10
Bombrder	165	$7⅞	7⅞	7⅞	
Bovis Cor	1250	210	205	205	— 5
Bow Valy	3750	$32	31¾	32	
BP Can	4055	$16⅛	15⅞	15⅞	— ¼
Bramalea	4105	470	465	470	+ 5
Bramal w	2200	320	315	315	
Brascan	6533	$22	21¾	21⅞	
Bright	1025	$21	20⅞	21	+ ⅛
Brinco	10131	$6½	6¼	6¼	— ⅛
Br Am Bnk	100	$13¾	13¾	13¾	+ ⅛
BC Forest	100	$21½	21½	21½	+ ½
BCF rest p	50	$42	42	42	+ ½
BC Pack B	25	$27	27	27	
BC Sugar	z50	$20⅛	20⅛	20⅛	
BC Sugar p	300	$15⅞	15⅞	15⅞	
BCPh 6 pr	25	$84	84	84	
BCPh 4¾ p	z5	$66	66	66	
BCPh 4½ p	40	$65	65	65	+ 1
BCPh 4⅜ p	25	$60	60	60	— 2
BCPh4 .84	100	$18¼	18¼	18¼	
BCPh 5.15	100	$73	73	73	— ¼
BCPh 6.80	50	$26	26	26	
Bruck B	100	$9⅛	9⅛	9⅛	+ ¼
Budd Auto	2265	$11½	11⅜	11¾	
Budd A w	1125	700	695	700	+10
Burns Fds	1200	$14⅝	14½	14⅝	
Burrard	z16	$9¼	9¼	9¼	
Bushnell	700	$8½	8½	8½	
Cad Dev	9235	$9¾	9⅝	9½	— ¼
Cad Dev b p	100	$21	21	21	— ¼
CAE Ind	2850	$7⅜	7⅜	7⅜	+ ⅛
Cal Pow	10694	$25½	25¼	25½	+ ⅛
Calgry P p	35	$75	75	75	
Calvrt Dle	4300	150	140	140	— 5
Cambridg	100	$15	15	15	
Capau	11714	$5¾	5⅝	5⅝	+ ⅛
CD Sugar	416	$30½	30½	30½	
Can Cem L	520	$51½	51	51	— ½
C Cem L p	125	$20	20	20	
Can Malt	402	$28½	28½	28½	— ¼
C Packrrrs	2175	$18⅜	18	18¼	+ ¼
Can Perm	1585	$18⅛	18	18	
C Safway p	z5	$84	84	84	
CSL pr	102	$5¼	5¼	5¼	+ ⅛
Cdn Brew	3511	$8	7⅞	7⅞	+ ⅛
C Cablesy	500	$17¼	17	17¼	+ ¼
C Cable w	1040	445	435	445	+ 5
Cdn Can A	155	$7⅛	7⅛	7⅛	
C Curtis	400	88	88	88	
Cdn Equty	275	$13⅛	13⅛	13⅛	
Cn Food lp	40	$40	40	40	
CG Sec A	100	$12½	12½	12½	—1¾
C Goldie	1400	$5¾	5⅝	5⅝	
C Hydrp	2975	$11	10¾	10¾	— ⅛
C Imp Bank	8136	$29½	29¼	29½	+ ⅜
C Ind Gas	3678	$8⅞	8¾	8⅞	
C Ind Gas p	z50	$20	20	20	
CIL	5215	$17	16⅝	17	+ ½
C Interurb	z40	210	205	205	
C Intrurb p	700	$8⅞	8¾	8⅞	+ ⅛
C Manoir	740	430	430	430	—10
C Marconi	100	330	330	330	+ 5
C Ocdental	350	$10	9⅞	10	
CP Inve pr	3615	$26¼	26	26¼	+ ¼
CP Inve w	5615	345	340	340	—10
CP Ltd	13852	$14⅞	14⅝	14¾	— ⅛
CPL A p	1650	$11¾	11¼	11⅜	
CPL UK p	200	$9¼	9¼	9¼	— ⅝
CRenol A p	320	$12	12	12	—2½
Cdn Tire	95	$43	43	43	
Cdn Tire A	1852	$40	39¾	39¾	— ¼
C Uilties	500	$45	45	45	
C Util w	1150	$11½	11⅛	11⅛	— ⅜
CWN Gas	115	$24¾	24¾	24¾	
Canron	2750	$21	20½	20¾	— ¼
Capit Div	2800	68	66	66	
Cara	250	$5	5	5	— ⅛
Carrier JD	130	$7⅛	7⅛	7⅛	
Carrier w	1000	420	400	400	—30
Cassidy L	4325	$5⅝	5	5½	+ ½
Cassidy p	150	$9	9	9	
CDRH Lt	4130	$14¾	13	14½	+1½
Celanese	2725	$5⅜	5¼	5¼	— ⅛
Celanes 1 p	500	$12¾	12¼	12¼	— ½
Celan 175 p	450	$22½	22⅜	22⅜	— ⅛
Chat-Gal	z25	$21¼	21¼	21¼	
Chrom	100	155	155	155	+ 5
Chrysler	2079	$36⅛	35¼	35¼	+ ¼
CHUM	510	$8	8	8	+ ¼
CHUM B	2100	$9½	9¼	9⅜	
32	32	32			
Collwood	z5	$32	32	32	
Colwood p	z25	$18	18	18	
Columbia	1350	205	200	200	— 5
Columbi p	940	$5½	5¼	5¼	— ¼
Cominco	2435	$28	27¾	27¾	
C Holiday I	405	$13	12¾	12¾	+ ⅛
Compro	200	415	415	415	
Computel	425	$5⅛	490	5⅛	
Comtech	400	280	275	280	+ 5
Con Bath	1510	$9¾	9½	9⅝	
Con Bath p	900	$15	14⅞	15	+ ⅛
Con Bath w	125	50	50	50	— 1
C Bath 68 w	345	360	350	360	+10
C Bldg	28205	275	270	275	+ 5
Con Textle	2300	$6	5⅝	5⅝	— ⅜
Con Distrb	950	$32⅞	32½	32¾	— ⅛
Cons Gas	9890	$19	18⅞	19	
Con Glass	1182	$17¾	17½	17¾	+ 1
Control F	2156	210	200	210	
Cooper C	200	$16⅞	16¾	16⅞	
Corby vt	300	$24¾	24¾	24¾	
Cornat Ind	3995	225	220	225	+ 5
Coronatn	100	115	115	115	— 5
Cosms	200	110	110	110	
Crain R L	2755	$13⅞	13¾	13⅞	+ ⅜
Crestbrk	600	440	425	440	+25
Crwn Life	25	$43	43	43	
Crwn Trst	z80	$18	18		
Crwn Trst	z80	$18	18	18	
Crow Nest	500	$30	30	30	
Crush Intl	2170	$19¼	19	19	+ ¼
Cygnus A	500	$5¾	5¾	5¾	
Cygnus B	1050	$6	6	6	— ¼
Dawson D	100	$8	8	8	
Debhld B p	50	$79½	79½	79½	
Delta Ben	2200	480	440	480	+35
Distl Seag	7222	$33⅜	33	33¼	+ ¼
Doman I	3000	$13⅜	13⅛	13¼	+ ⅛
Dome Pete	3037	$38⅜	3 7⅜		
Dome Pete	3037	$38⅜	37⅜	37⅝	— ⅜
D Bridge	1000	$27⅛	27⅛	27⅛	
D Citrus	300	$9⅛	9	9	— ¼
Dofasco	895	$27¾	27½	27⅝	
Dofasco p	135	$74¼	74	74	— ½
Dom Glass	100	$13½	13½	13½	— ¼
Dom Lime	1500	$9¼	9	9	
Dom Store	4250	$16¼	15⅞	16¼	+ ¼
Domtar	2316	$13⅛	13⅛	13⅛	+ ⅛
D Textle	525	$24½	24	24½	+ ⅝
Dover Ind	200	$20	18¾	18¾	+1¾
DRG Ltd	1615	$18	17¾	18	+ ¼
Du Pont	1195	$26	25¾	26	
Dustbane	100	$7	7	7	+ ⅛
Dylex Div	526	$13½	13½	13½	— ¼
Dylex D A	3216	$13⅛	13⅛	13⅛	
Estn Can S	644	$15⅝	15½	15⅝	— ⅛
Econ Inv p	z10	$32¼	32¼	32¼	
Eddy Mtch	z15	$12	12	12	
EL F	10900	$8⅝	8½	8½	— ¼
Electro K	600	440	430	440	
Electro ltd	1665	$61¾	60	61¾	+1¾
Electro p	25	$79	79	79	
Emco	500	$6⅞	6⅞	6⅞	+ ⅛
Erie D	250	$8⅝	8½	8½	
Falcon	1915	$95	95	95	+ ½
Fed Grain	3395	$8⅛	8	8	— ⅛
Fields S	750	$17¼	17⅛	17¼	— ¼
Finning T	2000	$16½	16¼	16¼	— ¼
Fleet Mfg	9100	140	135	140	+ 5
Fleetw'd	100	$12	12	12	— 1
Ford USA	500	$74¼	74	74¼	— ¾
Ford Cnda	290	$95	95	95	
F Seasons	1301	$8¼	8⅛	8¼	— ¼
F Season w	380	515	515	515	—10
Fraser	z12	$14⅜	14	14	
Fruehauf	z25	$23	23	23	
Gaz Metr	717	$5⅞	5⅝	5¾	— ⅛
Gaz M 63w	800	125	120	120	
Gdn Mang	1610	$7	6¾	7	
Gen Distrb	490	$24⅞	24¾	24⅞	+ ⅛
GMC	174	$80c	80⅝	80⅝	—1⅜
G P Mfg A	50	$79¼	79¼	79¼	—1⅜
Genstar L	335	$15⅞	15⅞	15⅞	— ⅛
Gnstar L w	500	595	590	590	
Gesco Dis	100	$5⅜	5⅜	5⅜	+ ⅛
Glendale	2000	$7¼	6⅞	7¼	+ ⅜
Glengair	5800	180	175	180	+ 5
Gleng B p	100	335	335	335	
Gleng A w	1240	83	82	82	— 8
Gold Crest	400	$6¼	6¼	6¼	
G Mckay A	z50	$8	8	8	
Graft G	750	$26½	26	26	— 1
GL Paper	1200	$17½	17⅜	17½	
GL Power	654	$19¾	19¾	19¾	
GN Capital	1242	$10¼	10⅛	10⅛	— ⅛
GNGas A p	400	$20	20	20	— ¼
Gt W Life	105	$63	63	63	
Gt West S	7240	$7⅝	7¼	7⅝	+ ⅜
Greyhnd C	100	220	220	220	— 5
Greyhnd	560	$19¼	19⅛	19¼	+ ¼
Grissol F	100	$11	11	11	
GSW Cl A	z65	$12¼	12¼	12¼	
GSW Cl B	130	$12½	12½	12½	— ½
GSW C pr	50	$73¼	73¼	73¼	— ¼
Guar Trst	610	$14½	14⅜	14½	+ ¼
Gulf Can	2749	$28¾	28½	28⅝	— ⅛
Halifax D	100	185	185	185	—10
H Group	6900	$13	12	12⅝	+ ⅝
Ham Tr	z75	$13	13	13	
Hardee	560	135	135	135	
Hardee pr	10	$100	100	100	
Hard Carp	115	$21	21	21	+ ½
Hard Crp A	850	$19⅝	19¼	19⅝	+ ⅜
Harlequin	1250	$7⅛	7	7	— ¼
Harris J S	150	315	315	315	—10
Harveys F	1025	120	120	120	
Hawker S	1240	285	280	280	— 5
Hays Dna	1046	$19¼	19	19	— ⅝
Hedway C	500	435	430	435	+ 5
Home A	6395	$32	31¾	32	+ ⅜
Home B	925	$32¼	32¼	32¼	+ ¼
Horne Pit	1200	335	330	330	— 5
H Bramor	700	$5½	5½	5½	
Hoden DH	2125	435	425	435	+35
H Bay Co	2650	$18⅝	18½	18⅝	+ ⅛
HB Oil Gas	835	$43¼	43	43¼	+ ¼
H D C L pr	400	$16	15¾	15¾	+ ¼
Huron Eri	500	$30	29½	30	+ ¼
Husky Oil	1724	$17⅛	16⅞	17⅛	+ ⅛
Husky A pr	80	$41	41	41	
Husky B pr	50	$40⅞	40⅞	40⅞	+ ⅛
Husky D w	400	590	585	585	— 5
Husky E w	400	605	600	600	
IAC	7125	$19⅜	19¼	19⅜	+ ¼
IAC w	920	850	850	850	
Imasco	3836	$22⅛	21¾	21¾	— ¼
Imp Gen	200	$5½	5⅜	5½	
Imp Gen w	1100	125	125	125	+20
Imp Life	z20	$97	97	97	
Imp Oil	7682	$32⅛	32	32	— ⅛
Income Dl	z50	$8	8	8	
Inc Dis w	z10	62	62	62	
Indal Can	2625	$10¼	10⅛	10⅛	
Indal r	15860	25	16	17	— 6
Ind Adhes	350	$16¼	16	16	— ⅜
Inland Gas	2680	$16⅜	16¼	16¼	+ ⅛
Inland G p	370	$15	15	15	
Inter-City	1100	$9¼	9⅛	9¼	+ ⅛
Inter C B p	225	$19½	19½	19½	
Intrmetco	900	235	230	235	—10
IBM	79	$393	393	393	— 3
IMC	145	$22	22	22	+ ¼
I Nickel	26420	$33⅛	32⅜	32⅞	— ¼
Int Util	1722	$49⅛	48⅜	48⅝	— ⅝
Interpool	1230	$29¾	29½	29½	— ½
I Div	13050	$5½	5⅜	5½	+ ¼
Intpr Pipe	2366	$32¼	31¾	32¼	+ ⅜
Int Pipe w	1645	$15¼	15	15	— ¼
Ip SP	41058	$10¼	9¾	10⅛	+
Intpr Stl pr	3205	$30½	29	30⅜	+1¼
Inv Group	z35	$9¼	9¼	9¼	
Inv Grp A	2835	$9⅝	9½	9⅝	
Inv Grp 5 p	505	$22¼	22	22	— ½
Island Tel	z26	$11	11	11	
ITL Ind	2925	400	390	400	+10
Ivaco Ind	4300	$17	16½	16¾	+ ¼
IWC Ind	1025	290	285	290	
Kaiser Re	3100	395	390	395	+ 5
Kaps Tran	1885	$9¼	9⅛	9⅛	+ ⅛
Keeprite P	150	$13	13	13	— ¼
Kelvinatr	250	$6¾	6¾	6¾	+ ⅜
Kenting	200	$11⅜	11½	11½	— ¼
Koffler	1000	$16½	16⅜	16½	+ ⅛
Koffler A p	900	$9¾	9⅝	9¾	+ ⅜
Koffler w	1100	695	695	695	
Labatt	1340	$24⅛	23¾	24	
Labatt pr	1821	$25	24¾	25	+ ¼
Laidlaw M	2835	$25⅜	25	25⅛	+ ⅛
Lakeind w	200	420	420	420	—280
LOnt Cem	2200	390	385	385	
Laura Sec	275	$11½	11¼	11½	— ¼
Lau Fin	4330	$14	13¾	14	+ ⅛
Lau F 1.25	650	$17	17	17	
Leigh Inst	2650	$7¾	7⅝	7¾	
Leons Frn	5225	$12¼	11¾	11⅞	— ⅛
Life Inves	500	$8	8	8	
Lincoln Tr	200	$14⅛	14	14⅛	+ ⅛
Livingsto	z50	$8⅝	8⅝	8⅝	
Living pr	50	$39	38½	39	— 1
Lob Co A	1700	$6⅝	6⅝	6⅝	
Lob Co B	2602	$6¾	6⅝	6⅝	— ⅛
Lob Co pr	50	$33	33	33	— ⅛
Lob G A pr	400	$19½	19½	19½	
Lob G B pr	175	$20½	20½	20½	
Loeb M	2605	395	385	385	
Logistec C	100	$12½	12½	12½	+ ½
Maclarn A	100	$18½	18½	18½	
Maclarn B	400	$19½	19½	19½	+ 1
Mclan H A	1225	$12⅛	12	12⅛	+ ⅛
Mh cable	630	$13½	13⅛	13¼	— ⅛
MB Ltd	6326	$24½	24⅛	24⅛	— ⅛
Magnason	750	$10⅜	10⅜	10⅜	+ ⅜
Magnetcs	1900	105	105	105	
M Lf Mills	197	$14⅛	14⅛	14⅛	— ⅛
M L Mills p	164	$78	78	78	+1¾
Maritime	743	$23	22⅞	23	+ ¼
Markboro	1690	$7⅞	7⅝	7⅞	+ ⅛
Markbro w	325	160	160	160	+ 5
Mas-F	56616	$14½	13¾	14⅜	+ ¾
McLaghin	1200	$17⅜	17	17	
McLagn w	880	$10¼	10	10⅛	+37
MEPC	100	$8⅜	8⅜	8⅜	
MEPC w	3050	315	300	315	+15
Met Stores	400	$19⅜	19¼	19¼	— ¼
Met Str 67 p	z25	$18½	18¼	18¼	
Met Trust	100	$19¾	19¾	19¾	— ⅛
Microsyst	893	$8¼	8	8¼	+ ⅛
Micrsys w	800	320	310	310	—10
MLW Wor	z30	$13⅝	13⅝	13⅝	
Molson A	1740	$22⅜	22¼	22¼	
Molson B	150	$22¾	22¾	22¾	+ ¼
Monenco	500	$7¾	7⅜	7¾	
Mnt Trst	1625	$19¾	19½	19¾	+ ¼
Moore	13120	$42¾	42⅜	42½	
Morse A	350	$13⅜	12¾	12¾	— ½
MTS Inter	700	185	160	160	—35
Murphy	2225	$15½	15	15½	+ ½
NaChrs I	740	$9⅜	9⅜	9⅜	+ ⅜
Nat Drug	200	$8½	8½	8½	
Nat Drug p	300	$10⅛	10	10	— ½
N Hees Ent	266	370	370	370	—15
N Nuring H	1500	250	235	250	+30
Nat Sea	925	$8¼	8¼	8¼	
Neonex	4950	$6	5⅞	6	
NB Tel	130	$14⅝	14⅝	14⅝	— ⅛
N Provid D	800	47	47	47	— 1
Nfld LP 9	70	$12½	12⅜	12⅜	— ⅛
Noranda	3122	$38⅜	37¾	38⅜	+ ⅜
Nor Ctl G	6010	$13¾	13½	13⅝	
Nor Cl A p	100	$17	17	17	+1½
Nor Ctl B p	2100	$28½	28¼	28⅜	
Nor Ctl w	975	605	600	600	
NW Util p	35	$56	56	56	— ½
NuWest D	350	$9⅛	9	9	
Ocdentl Pt	800	$11½	11⅜	11½	+ ⅜
Oceanus I	400	220	215	220	— 5
Oil Patch	2000	320	315	315	
Okanagan	625	$10¼	9¾	9¾	— ¼
Ontario Tr	1100	$8¾	8¾	8¾	+ ⅛
Orlando R	3990	$9	8⅝	8⅝	
OSF Ind	715	$5¾	5⅝	5⅝	— ⅛
Oshawa A	7815	$12⅝	12⅜	12⅜	— ⅛
Oshawa w	337	160	160	160	+10
Pac Pete	1646	$34	33⅝	33⅞	— ¼
PanCan I	1275	250	240	250	—10
Paragon	100	$5	5	5	— ⅛
Peel Elder	250	$22¾	22⅝	22⅝	— ⅜
Pembin A	600	$7¼	7¼	7¼	
Pembin B	z50	$7	7	7	
Penningtn	600	$14	14	14	+ ⅛
PC Jwl A	715	$16¼	16⅛	16⅛	— ⅛
P Dept S	1000	$20¾	20⅜	20⅜	— ⅛
Petrofina	720	$24½	24½	24½	
Phillips Cb	100	$11	11	11	
Pitts Eng	675	$18¼	18	18	
Pow Corp	2420	$9½	9¼	9⅜	
Pow Crp pr	200	$31¼	31	31	
Pow C S pr	400	$11⅝	11½	11⅝	+ ⅛
Pre Cable	2200	$19½	19¼	19½	+ ½
Price Com	4735	$7⅞	7¾	7¾	
Provigo	z50	$8½	8½	8½	
Prov B Can	z10	$18½	18½	18½	
Q Brdcast	800	$8¼	8¼	8¼	— ¼
Que Tel	100	$15⅜	15⅜	15⅜	— ⅛
Quinte C	850	275	260	275	+15
Quinte A	1500	270	260	260	
Rank Org	1025	$28½	28	28½	+ ½
Rapid Grp	500	$8⅛	8⅛	8⅛	+ ⅛
Rapid Gr A	200	$8¾	8¾	8¾	
Realty C A	4200	$7	6¾	6⅞	+ ⅛
Realty C w	1400	370	360	370	+10
Reed Oslr	5530	$11¼	11	11	— ⅜
Reichhold	6325	$14½	14	14½	+ ¾
Reich wt	600	625	600	620	+20
Reitman	z100	$24⅝	23¾	24⅝	
Reitman A	1010	$24½	24¼	24½	+ ⅛
R Little	3910	$75	71	73½	+ 6
R Little A	625	$74½	72¾	73	+10
Rolland	100	425	425	425	+25
Ronald Fd	550	$16¾	16½	16¾	+ ¼
Rothman	1025	$19¼	19	19	— ¼
Rothmn w	220	570	570	570	— 5
Rothm 2p	3925	$21⅜	21⅛	21⅜	+ ⅛
Royal Bnk	5320	$34⅞	34⅝	34⅞	
Royal Trst	210	$39⅞	39½	39⅞	+ ⅛
Russel A	1550	$14⅛	14	14	— ⅛
Russl H p	250	$28⅛	28⅛	28⅛	— ⅝
StL Cem A	70	$40⅛	40⅛	40⅛	+ ⅛
St Maur	18700	120	115	115	
Sandwell	100	435	435	435	
Sayvette	300	495	495	495	+10
Schneid b p	105	$9⅛	9⅛	9⅛	— ⅜
Scintrex	400	290	280	280	
Scot York	450	$15⅜	15	15	— ¼
Scot Mis pr	z25	$9	9	9	
Scotts	600	$17⅝	17½	17½	
Seco Cem	1400	$10⅛	10⅛	10⅛	+ ⅛
Selkirk A	7293	$20⅞	20½	20½	+ 1
Shell Inv p	768	$42⅜	42½	42⅜	+ ⅜
Shell Inv w	2985	$22⅞	22¼	22⅞	+ ⅜
Shell A	4906	$42⅞	42½	42¾	+ ⅛
Siffon Pro	2700	$5½	5¼	5½	+ ¼
Simpsons	3520	$25½	25⅛	25½	+ ⅛
Simpson S	1049	$34¾	34⅛	34¾	+ ⅛
Sklar M	16507	$5⅛	490	5	— ⅛
Sklar W	1040	400	370	380	—45
Skyline H	5200	$12⅝	12⅜	12½	+ ⅛
Slater Stl	2350	$10⅞	10⅝	10⅞	+ ⅛
Slat Steel p	100	$15	15	15	
Slater 6 pr	100	$14⅞	14⅞	14⅞	
Slat W Can	5400	$18	18	18	+ ½
Southam	1725	$23¾	23½	23½	
Stafford	200	280	280	280	
St Brodcst	515	$16½	16¼	16½	+ ½
St Can	23639	$32	31¾	32	+ ⅛
Steintron	100	430	430	430	—10
Ster Trust	100	$9⅛	9⅛	9⅛	— ⅛
Stuart Hs	200	320	320	320	— 5
Surpass C	100	160	160	160	+ 5
Tamblyn	150	$28	28	28	— 1
Tancord p	400	240	240	240	—10
Texaco	440	$44½	44	44½	+ ¼
Texas Gu S	4295	$19	18⅝	18⅞	
Thom Nes	7375	$34½	33½	34½	+1⅛
Thom N pr	50	$49½	49½	49½	
T.M.P. Inv	610	305	300	300	
Toromont	4800	190	185	190	+ 5
Tor Dm Bk	4342	$34	33¾	34	+ ⅜
Tor Star B	105	$45	45	45	+1¼
Traders A	350	$16¾	16⅝	16⅝	— ⅛
Trade 4½ p	z5	$60	60	60	
Trader A p	z200	$20	19¾	20	
Trader B p	600	$27¾	27½	27½	— ¼
Trader 65 w	100	315	315	315	
Trader 69 w	600	640	630	640	+15
Trnsair w	900	130	130	130	+ 5
Tr Can PL	2775	$42⅞	42¼	42⅞	+ ⅛
Tr Can Pl p	125	$40½	40½	40½	— ½
Tr Can A pr	741	$78½	78⅛	78½	
Tr Can C pr	4412	$54	53½	54	
Tr Can P w	1350	$14½	14⅜	14½	+ ⅛
Transglob	4200	130	120	130	+15
Trans Mt	7625	$24½	24	24⅜	+ ⅜
Trimac	2200	$9⅝	9¼	9⅝	+ ¼
Trizec Crp	170	$19	19	19	— ¼
Trizec w	500	60	60	60	
UNAS Inv	702	$21¼	21¼	21¼	+ ¼
UnAcc Blp	z20	$44	44	44	
Un Carbid	710	$16	16	16	— ¼
Un Gas	3040	$14¾	14½	14⅝	— ⅛
U Corp B	100	$16¼	16¼	16¼	— ¼
Un Fn Mgt	875	$8⅜	8¼	8¼	+ ⅛
U Sections	200	$8⅜	8¼	8¼	— ⅛
Van Der	2700	$9⅜	9¼	9⅜	
Versafd	2600	$10½	10	10½	+ ½
Venpower	600	110	110	110	— 5
Versatile	210	480	480	480	— 5
Versati A	1100	445	440	440	
Vic G Tr	105	$23½	23½	23½	
Wajax	500	$17	16⅞	17	+ ¼
Wainoco O	350	$6¼	6¼	6¼	+ ¼
Walk GW	5201	$45⅞	45⅜	45½	— ⅛
Weldwod	250	$12	12	12	
Wstburne	1933	$13½	13	13⅜	+ ⅛
Wbur A p	742	$40¼	40	40	— ⅛
Wburn wt	200	860	860	860	—25
Wcoast Pt	1350	$9⅞	9⅝	9¾	
W Pet A p	496	$30½	30	30	— ½
Westc'st	3569	$30⅜	30¼	30⅜	
Wcast w	10935	$11½	11⅜	11½	
West Ind	300	160	160	160	
Westeel	960	$21	20⅝	21	+ ⅜
W Brdcast	625	$14½	14⅜	14½	
W Bcas A p	300	$43	42¾	43	+ ¼
W Cdn Seed	9000	$6¼	6⅛	6¼	+ ⅛
W Realty	1700	$8⅜	8¼	8⅜	
W Realty w	3775	375	360	375	+15
WSuppls A	100	$11	11	11	+ ¼
Westnhse	630	$19½	19	19	— ½
Weston	2050	$18¼	18¼	18¼	+ ⅛
Wstn 4½p	z5	$61½	61½	61½	
Wstn 6pr	z20	$82⅞	82⅞	82⅞	
White Pas	2950	$13⅞	13⅞	13⅞	+ ⅛
White P w	500	82	82	82	— 5
Wiley Oil	4783	$12⅝	12½	12⅝	+ ⅛
Winco S	550	$8½	8½	8½	
Woodwd A	7555	$28½	28¼	28⅜	
YR Prop	400	$10	10	10	
Zellers	580	$14¼	14¼	14¼	— ⅛
Zenith	100	275	275	275	— 5

Active Stocks

TORONTO

Volume		Close	Change
56616	Massey Ferg	14⅜	+ ¾
41058	Int Steel, Pipe	10⅛	+ ⅜
28205	Cons Building	275	+5
26420	Intl Nickel	32⅞	— ¼
23760	Bank Montreal	22⅛	+ ⅜
23639	Steel Co Can	32	+ ⅛
18700	St Maur Captl	115	
16507	Sklar Mfg	5	— ⅛
15177	Abitibi Paper	8¾	+ ⅛
13852	Cdn Pacific	14¾	— ⅛
	Mines and Oils		
99510	Cda Southern	745	+30
82200	Chemalloy	227	—41
67800	Norlex Mns	38	+4
31900	Zenmac	18	—1
27400	Acme Gas	43	—1
	NEW YORK		
186200	Repub Corp	7¼	+ ⅛
183300	RCA Corp	38⅞	—1⅜
158000	Gen Motors	80⅝	—1⅛
126200	Chrysler	35⅝	+ ⅝
122800	Am Motors	7½	+ ½
118100	Amerada Hess	46½	+ ¼
112400	Scott Paper	16	— ¼
109300	Gen Cable	17¾	— ⅛
106300	Sperry Rand	33¾	— ⅞
104200	Am Tel Tel	42⅞	— ⅛
99300	Beth Steel	32⅞	— ⅜
99000	Lear Sieg	13¼	+ ⅜
93600	Alaska Intrst	44	+3½
93300	Bunk Ramo	13⅝	+ ⅛
91800	Std Oil NJ	70⅞	— ¼

MONTREAL
(Not available)

Dividends

Canadian Cablesystems Ltd. 7 cents; payable June 30; record June 14; xd June 12.

Giant Yellowknife Mines Ltd. 10 cents; payable June 16; record May 19; xd May 17.

Husky Oil Ltd. 7½ cents; payable May 31; record May 1; xd April 27.

TORONTO MINES

Stock	Sales	High	Low	Close	Net Ch'ge
Acme	27400	46	42	43	— 1
Adanac M	1000	60	60	60	+ 5
Advocate	1100	190	190	190	
Agnico	3500	230	225	230	+ 5
Aldona	1379	52	52	52	— 2
Allied Mng	808	365	355	355	— 5
Am Larder	3083	72	64	72	+ 2
Ang Ruyn	2400	28	28	28	
Ang UD	21700	165	155	158	— 4
Argosy	2500	40	40	40	+ 2
Armore	4000	14	14	14	+ ½
Atl C Cop	3714	57	57	57	+ 3
Aunor	1500	231	230	230	— 1
Bankeno	9800	690	670	680	+10
Bary Expl	6500	95	89	95	+11
Belim	5309	$22¼	22	22¼	+ ⅛
Bl Hawk	8600	108	105	106	— 1
Bounty Ex	z76	6	6	6	
Bral Can F	1050	270	270	270	
Brameda	8937	115	108	108	+ 3
Brenda M	2880	520	510	510	— 5
Brunswk	7273	385	370	375	— 5
Calmr	18500	54	54	54	+ 1
Cam Mine	5000	31	29½	29½	— 1
Camflo	3200	335	330	330	— 5
Cam Chib	200	590	580	590	+10
Camp RL	500	$30¾	30	30½	+ ½
C Tung	1800	164	158	160	
C Merrill	1100	640	635	640	+ 5
Cdn Nisto	6100	8	8	8	+ ½
Candore	z83	1	1	1	
Captain	8000	5½	5	5½	— ½
Cassiar	1856	$18⅞	18½	18⅝	+ ⅛
Cent Pat	800	160	160	160	
Chmly	82200	266	200	227	—41
Chib Kay	2500	5	5	5	
Chimo	2300	108	103	103	— 6
Coldstm	1931	255	250	250	
Columb M	2500	50	50	50	
Comb Met	1200	11	11	11	
C Callinan	1500	8	7	7	— 1
Con Fardy	500	95	95	95	— 5
C Marben	800	152	145	145	— 5
C Morisn	1100	175	173	175	+ 3
Con Nichol	4000	8½	8½	8½	
C Rambler	1500	182	180	180	— 2
C Rexspar	1500	22	22	22	— 4
Cop Fields	3263	142	141	141	— 2
Coulee	1500	17	16	17	+ 1
Craigmt	1350	875	875	875	— 5
Crowbank	4000	10½	9	9	+ 1
D'Aragon	500	21	21	21	— ½
Deer Horn	2500	5	5	5	— 1
D'Elda	11700	52	50	50	
Delhi Pac	1000	8	8	8	— 1
Denison	1971	$36½	36	36	
Dicknsn	1700	110	105	105	+ 4
Discovry	2000	86	85	85	—13
D Explor	7200	127	115	115	— 9
Dynasty	3500	960	935	950	
East Mal	600	125	125	125	+ 5
East Sull	5455	305	300	305	+ 5
Falcon C	5530	$13¼	13	13⅛	+ ⅛
F Mar	700	72	72	72	— 3
Fort Relnc	1000	38	38	38	— 1
Frobex	2114	30	29	29	
Gnt Masct	8350	530	500	510	—20
Giant Yk	102	815	815	815	—25
Grandroy	5012	9½	9½	9½	+ ½
Granduc	3800	380	355	365	—10
Granisle	450	825	815	825	
Green Pnt	9000	21½	21	21	— 1
Hollinger	660	$43	43	43	— ¼
Huds Bay	5805	$25½	25½	25½	+ ¼
Hu-Pam	1200	15	15	15	— 1
Hydra Ex	z200	15	15	15	
Int Bibis T	z400	10	10	10	
Int Haliw	800	29	29	29	+ 4
Int Mogul	z8	$10⅛	10⅛	10⅛	
Int Obaska	8500	56	50	52	+ 1
Iron Bay T	1000	355	355	355	— 5
Irish Cop	7000	8	7	8	+ ½
Iso	8900	212	203	203	— 7
Jelex	z100	10	10	10	
Jonsm	23000	16½	15½	15½	— 1
Jorex Ltd	100	182	182	182	+ 2
Joutel	900	56	56	56	— 1
Kam Kotia	500	53	53	53	
Kerr Add	3497	985	965	965	—30
Kirk Min	9181	6	5	5	+ ½
Lab Min	275	$42	42	42	
L Shore	145	255	255	255	— 5
Langis	1000	7	7	7	+ ½
Liberian	200	$11½	11½	11½	
LL Lac	z55	176	172	172	
Lost River	1200	490	475	480	—10
Louvicrt	2000	12	12	12	
Lytton M	1200	180	171	180	
Madeline	3053	460	445	450	
Madsen	1400	66	66	66	+ 1
Man Bar	3000	41	40	40	— 1
Match	z125	4½	4½	4½	
Mattgml	2450	$36¾	36½	36¾	— ⅛
Mc Adam	8000	62	61	62	
Mc Intyre	782	$81	79½	81	— ½
Mentor	5000	111	108	110	+ 6
Meta Uran	3000	10½	10½	10½	— 1
Moneta P	1000	95	95	95	— 5
Mt Wright	2000	24	24	24	+ 2
Multi-Mi	1000	30½	30½	30½	— ½
Mymar M	555	23	23	23	— 1
NBU Mine	3900	300	295	300	
New Ath	z250	10	10	10	
N Cal	10000	35	30	31	— 4
Newconx	900	515	510	510	
N Kelore	6000	5	4	5	+ 1
Newlund	5075	16	16	16	+ 3
N Que Ragl	700	600	600	600	
N Senator	z120	8	8	8	
Nick Rim	8000	12½	12½	12½	— ½
Noble M	1000	92	91	91	
Norbaska	1500	16	16	16	
N Canada	500	56	56	56	— 2
Northgat	2983	580	570	570	—10
N Rock	701	212	210	212	— 2
Obrien	z225	16	16	16	
Open End	6222	40	37	37	
Orchan	2000	410	405	410	— 5
P Asbet	11553	152	145	150	+ 5
Pac Coper	300	215	210	215	+10
Pamour	950	235	230	235	
Pan Centr	315	320	310	310	—10
Patino N V	420	$27½	27½	27½	
Pick Crow	2562	22	22	22	— 1
Pine Point	1360	$34	33¼	34	+ ½
Placer	2980	$39⅛	39	39	— ¼
Prado Exp	900	180	180	180	
Preston	3475	955	950	950	
Pure Silv	100	235	235	235	
Q Mattgml	z100	33	33	33	
Que Sturg	3000	19½	19	19	+1½
Radiore	4000	30	30	30	
Rayrock	1500	125	121	125	— 5
Reeves	1900	70	65	70	+ 5
Rio Algom	968	$17⅞	17⅝	17⅞	+ ⅜
Roman	6050	930	885	885	—40
Ryanr	16000	14	14	14	
St Fabien	1000	11½	11½	11½	— ½
Sherritt	4000	$15¼	15	15	— ¼
Sigma	200	550	550	550	—40
Sil Miller	3664	5½	5	5½	
Silvmq	1000	18	18	18	
Stanrck	2740	55	55	55	
Steep R	2476	218	216	216	— 1
Sud Cont	2000	27½	27½	27½	
Sullivan	2318	305	300	300	— 5
Sun Ex	26500	19	17	17½	+ ½
Tara	3365	$16	15¾	15¾	— ¼
Teck Cor A	952	525	515	515	—20
Teck Cor B	916	490	485	485	
Texmt	19500	56	53	55	+ 6
Tex-Sol	620	50	50	50	— 1
Thom L	4200	29½	28	29½	+4½
Tormex M	300	165	165	165	
U Siscoe	1050	132	130	130	+ 2
Upp Can	3700	220	216	216	— 2
Vespar	1500	16	16	16	— ½
West Mine	120	375	370	370	— 5
Wfield	12474	173	170	170	— 5
Wstfield w	1000	80	80	80	— 4
Whithorse	280	247	247	247	— 2
Wilco	1000	14½	14	14	— 1
Willroy	1626	121	115	120	— 3
Win Eld	6000	11	10	10	
Wr Harg	z1	130	130	130	
Yk Bear	900	430	430	430	— 5
Zenmc	31900	18½	17½	18	— 1

★ ★ ★

Primary Distribution

The shares of the following companies may be considered as being in primary distribution through the facilities of the Exchange pursuant to a Statement of Material Fact.

e — previously issued shares.

N Dimens	8514	60	58	59	+ 2
Norlex	67800	39	34	38	+ 4

Closing Averages

NEW YORK (Dow Jones)

30 Industrials ...966.58, dn 1.13
20 Transport'n ...275.03, up 0.95
15 Utilities ...110.36, dn 1.63
67 Stocks ...333.22, dn 0.11
Volume: 15.39 million.

TORONTO

154 Industrials ...202.41, up 0.39
12 Golds ...180.12, dn 0.31
29 Base metals ...97.21, dn 0.41
19 Western oils ...226.40, dn 0.44
Volume: 2.23 million.

MONTREAL

65 Industrials 205.43 up .24
13 Utilities 163.33 up .44
7 Banks 276.41 up 1.53
8 Papers 83.62 up .10
85 Composite 204.82 up .40
Volume: 1.27 million.

Toronto Oils

Stock	Sales	High	Low	Close	Net Ch'ge
Alt East G	1150	740	725	725	— 5
Alminex	500	560	555	555	
Am Leduc	2000	9	9	9	+ 1
A Quasar P	5900	825	810	810	—25
Asamera	9960	$21⅝	21⅛	21⅜	— ⅛
Ashland C	1000	$13⅛	13	13⅛	— ⅛
BP OG	19150	540	510	525	— 5
Bralor OG	1200	231	231	231	— 4
C Geother	1900	115	110	110	
C Nor West	6050	285	260	260	—40
CS Pete	99510	775	735	745	+30
CSPet w	17040	525	480	485	
C Ex Gas	1100	350	345	345	
C Homestd	1716	775	760	760	—15
CLI Pete	z90	52	52	52	
C Reserve	1125	500	490	495	+ 5
Cdn Sup O	200	$44	44	44	
Candel Oil	8310	$12¼	12	12	— ¼
Chieftan D	2250	$10¼	10	10¼	+ ¼
Clark Can	3600	360	350	350	—15
Davoil	2400	26	25	25	— ½
Decca R	1000	310	300	305	+ 5
Francana	7425	625	610	615	—10
Gr Plains	4200	$34	33¼	34	+ ⅝
Gt COilsds	100	680	680	680	—10
Houston O	5350	235	228	233	+ 4
Houston w	3000	50	50	50	— 2
Inter Tech	3000	105	100	103	— 1
Lochil	19935	165	162	164	+ 4
Merland E	3000	50	50	50	
Midcon	2240	61	60	60	— 4
Mineral R	z160	43	39	43	
Nat Pete	3325	202	195	196	— 9
NC Oils	1600	600	600	600	
Nthld	11600	111	110	111	+ 1
Numac	3460	$14⅜	14¼	14	
Page Pet	400	220	220	220	
Pan Ocean	4958	$13⅜	13¼	13¼	— ¼
PanCdn P	1800	$15½	15⅜	15⅜	+ ⅛
Petrol	700	119	118	119	— 4
Pinn P	11000	43	42½	43	— 2
Place G	7100	91	88	88	— 3
Ponder	6000	62	62	62	— 1
Peyto Oils	1300	215	212	215	+ 7
Ranger	2550	$19¾	19½	19½	
Scurry Rn	800	$16⅞	16¾	16⅞	— ⅛
Siebens	1200	970	960	960	
Spoon	11150	94	90	92	
Sundale O	2275	375	370	370	— 5
Total Pet	5800	625	610	620	+15
Total P A p	1100	$13½	13⅜	13½	
Tr Can Res	3500	110	106	107	+ 1
U Canso	5100	535	515	525	
Un Reef P	1000	20	20	20	
Ulster Pet	2900	141	140	141	+ 1
Voyager P	200	485	470	470	+10
W Decalta	7090	585	580	585	— 5

Mines Decline —Except Afton

VANCOUVER — Mining prices generally were off Monday and volume, hovering around the 10-million share mark all last week, declined to 7,864,093.

Afton Mines, whose recent drilling reports from Kamloops inspired the surge in activity, finished the day up 60 cents at $9.30. Losers included Equatorial Resources, off 27 cents at $1.22 on a volume of 304,150. Northair fell 17 cents at 57.

International Visual led industrials, up 15 cents at $3.55 on a volume of 185,900 shares.

Some Drift

TORONTO (CP) — Industrial issues advanced moderately but prices in other sectors drifted lower in moderate trading.

Robinson Little, delayed at the opening, climbed sharply higher in moderate trading. The common stock was up 6 to $73½ while class A shares rose 10 to $73.

Friday, the company announced a 10-for-1 split of all its shares, subject to shareholder approval. The company also reported a sharp increase in earnings during 1971.

Dull Day

NEW YORK (AP) — The market opened lower and spent the rest of the day drifting virtually unchanged in dull trading.

Brokers said the market dipped initially in response to the escalation of the Vietnam conflict during the weekend But when a selling wave failed to develop, many traders pulled off to the sidelines, and the market wobbled indecisively, they noted.

The NYSE index of 1,300 commons stocks closed down 0.15 to 61.13.

Banks Lead

MONTREAL (CP) — Prices advanced in all sectors with banks at the forefront in light trading. Highlighting gains on the Montreal Stock Exchange, B.C. Forest Products was up 1 to $22. Up ½ each were Crush International at $19½ and Canadian International Power to $27½.

London Stocks

LONDON (CP)—Closing stock quotations in new pence unless pounds are indicated: Assd Brit Foods 80; Blyvoors 130; Bowater Paper 151; Brit Am Tob 296½; Brit Assets Trust 91½; Brit Oxygen 69; Brit Petroleum 498½; Burmah Oil 378½; Can Pac 677; Charter Cons 265½; Courtaulds 131¾; Distillers 187½; Dunlop Holdings 192; E and M Ind 217; Free St. Geduld 520; Gen Elec 181¾; Gr Univ Strs 322; Hawker Siddeley 397; Hudson's Bay 847; ICI 245; Imp Tob 111½; Kloof 266; Marks and Spencer 284; Metal Box 389; Rio Tinto-Zinc 2241; Sec Scott Invest 122; Shell T and T 301½; Tube Investments 434; Unilever 366½; Vickers 112¼; West Driefontein 882½; Woolworth 134½.

Bonds (in pounds): Brit Transports 78-88, 62½; Brit 2½s Consols, 28⅜; Funding, 98¼; War Loan 3½s, 41⅛.

The Financial Times industrial index 515.7, up 4.0.

Box Scores

	Mon.	Fri.
Issues traded	780	789
Advances	256	259
Declines	257	242
Unchanged	267	288
New highs	46	42
New lows	16	15

NEW YORK

	Mon.	Fri.
Issues traded	1782	1775
Advances	633	673
Declines	794	748
Unchanged	355	354
New highs	89	106
New lows	75	70

Egg Market

	Prod.	Whsle
Grade A large	48c	60c
Grade A medium	44c	56c
Grade A small	35c	47c

The Dollar

MONTREAL

U.S. dollar ... 1.00 11/32 + 3/64
Pound sterling . 2.60 27/32 —15/64

NEW YORK

Canadian dollar. .99 11/16 +13/32
Pound sterling . 2.60 — 1/8

New York

Stock	Close	Stock	Close
Alleghany	13½	Kennecott	25½
Allied Chem	35⅞	Kresges	117⅛
Allis Chalm	14⅛	Lockheed	12⅞
Alcoa	53⅛	Kiddo Inc	30½
Amer Air	49	Ling Tem V	11½
Amer Can	32	Lucky Stores	19⅝
AMF Inc	65⅝	Litton	17⅛
Amer Motors	7⅜	McDon-Doug	45½
Amer S R	21⅜	Magnavox	40⅛
Amer T T	43	Memorex	32¼
Ampex	9	Merck	147⅝
Anaconda	18	Min MM	146⅝
Atlantic Rich	66¼	Monsanto	53
Avco	17⅞	Mont Ward	30½
Avon Prod	118½	Nat Airlines	47¼
Bell Howell	68⅞	N Cash Reg	31⅛
Beth Steel	32⅞	Natomas	76¾
Boeing	23⅞	Newmont	32¾
Boise Casc	17¾	Occid Pete	11⅜
Burl-N'thn	49½	Owens Ill	52½
Bris Myers	57½	Pac Gas El	28⅛
Burroughs	174⅝	Pan Am	16
Chase Manh	57	Penn Cen	4¾
Celanese	60¾	Pepsi Cola	82⅞
Ches-Ohio	58¾	Phillip Mor	92⅛
Chrysler	35⅞	Phillips Pete	29⅜
Coca-Cola	132½	Polaroid	132¼
Colum B'cast	52⅞	Proc Gamble	91⅛
Comsat	62¾	Radio Corp	38⅞
Cons Oil-Gas	5⅞	Revion	71
Contin Oil	26⅛	Repub Steel	22⅞
Control Data	66½	Reynolds	76⅜
Crown Cork	23⅝	Reynolds pfd	91¾
Crown Zeller	33½	Scott Paper	6¾
Delta Air	59¾	SCM Corp	20⅞
Dow Chem	90⅝	Sears Roe	114¼
Du Pont	171½	Shell Oil	45
East Kodak	120	Singer	90
El Paso	17¾	Sperry	33⅜
Fairchild	37⅞	Standard Cal	56½
Fd Nat Mort	23⅞	Standard NJ	71
Firestone	26½	Sun Oil	47½
Ford	75¼	Swift	33¼
Gen Dynam	31⅝	Talley, Ind	14½
Gen Elec	69⅜	Telex	11⅛
Gen Foods	27⅝	Texaco	31⅛
Gen Instru	26	Texas Gulf	18⅝
Gen Motors	81⅛	Texas Instru	141⅝
General Tele	29	Tr World	55⅛
General Tire	29¼	Union Carb	47¾
Georgia Pac	47½	Union Oil	29½
Gillette	44½	Union Pac	60⅝
Greyhound	19½	Un Airlines	52¾
Gulf Oil	25⅜	Un Utilities	18⅛
Homestake M	23¼	Un Brands	13
Honeywell	152	US Rubber	18⅜
Inland Steel	35⅛	US Ply-Cham	26¾
I Bus Mach	394½	US Steel	32⅝
Inter Harv	30¾	Westinghouse	53⅝
Inter Paper	38¾	Wey'haeuser	51¼
Int Tele	54¾	Woolworth	42⅛
Itek	70⅝	Xerox	139
Johns Manv	39⅝	Xtra Inc	33
Kaiser Alum	25⅛	Zenith	46⅞

VANCOUVER TRADING

Industrials

Stock	Sales	High	Low	Close	Net Ch'ge
A I Steel A	15	$6¼	6¼	6¼	
All Can A	100	140	140	140	
Ath Col	1200	190	190	190	
Balco	400	$10⅞	10¾	10⅞	
Baldwin H	12200	260	255	255	+5
Bank BC	225	$25⅞	25¾	25⅞	
Block Bros	600	325	315	315	—10
PCT 6 Pref	10	$86½	86½	86½	
BC Turf	200	475	475	475	
Burr Mtge	171	275	260	275	
Cdn Javelin	600	$8	7¾	8	
Cdn Pacific	100	$14⅞	14⅞	14⅞	
Canterra	3600	105	100	100	—5
Capt Int	2000	$6⅝	6½	6⅝	+ ⅛
Computrx	5000	55	50	55	+2
Crestwood	300	150	150	150	
Dawson Dv	1300	$8	8	8	— ⅛
Delta Hotel	900	330	325	325	
Doman	600	$13¼	13⅛	13¼	
EDP Indus	14200	52	49	52	+3
Field	50	$17½	17½	17½	
Finning Tr	100	$16¼	16¼	16¼	— ½
Four Seasn	3450	$6⅜	6⅛	6⅜	— ⅛
Gt Nat Lnd	710	105	105	105	—5
Gt Pac Ind	5400	255	250	255	+5
Grouse Mtn	2500	220	220	220	
HYS Canada	700	300	295	300	
Imp Marin	2300	170	150	150	—20
I Mar Pr A	1600	250	165	165	
Integ Wood	3000	330	325	325	
Inter Brew	300	370	370	370	
Inter Land	172	$5¾	5¾	5¾	
Interplx	160	52	48	48	
In Visual	185900	370	325	355	+15
Ionarc	2118	315	300	305	—5
Key Indust	1000	42	42	42	—1
Lancer	500	180	180	180	—10
Massey Ferg	300	$14½	14½	14½	
Melton Real	1370	300	295	295	—5
Mercuria	7000	105	100	100	—5
NW Sports	586	$5¾	5¾	5¾	
NWL Finan	2450	280	280	280	
Ok Helicopt	100	$9¾	9¾	9¾	— ⅛
Ok Holdgs	500	5⅛	5⅛	5⅛	
Pace	900	115	110	110	—5
Pac Nth Gas	200	375	375	375	+15
P N Gas pr	150	$22⅛	22⅛	22⅛	+ ⅛
PWA	4350	$19	18⅞	19	
PWA Pr A	920	$39⅞	39½	39⅝	+ ¼
Portcom	14071	150	130	130	—10
Potter Dist	30	360	360	360	
Power Corp	300	$9¼	9¼	9¼	
Reid Lith	100	$12	12	12	
Rivto Stral	100	225	225	225	
Geo Sparlin	1000	280	275	275	—5
Steintron	100	420	420	420	
Thomas Nt	1700	290	290	290	
Tokar	1500	215	215	215	
T Cda Glass	300	$8	8	8	+ ⅛
U Equities	200	230	230	230	
United Prov	100	205	205	205	+5
Wall Redek	100	260	260	260	—15
Wardair	1300	180	180	180	+15
Whonnock A	800	$14¾	14½	14½	
Warrants					
Intl Vis A	2700	255	240	250	—10
Melton A	4800	180	180	180	+5
Ok Helic	260	540	540	540	+20
Mines					
Acheron	129300	115	105	107	—5
Adanac	1200	58	58	58	+2
Adera	20200	42	39	39	—1
Afton Mns	91330	940	625	930	+60
Ajax Ltd	1500	14	14	14	—1
Alice Lk	301200	35	30	33	—2
Alwin	9700	78	71	72	—8
Anchor Mn	14000	47	45	46	—1
Anuk	61550	20	17	20	+3
Ardo Mns	6500	35	34	35	
Arlingtn	28500	20	19	20	
Arctic	4100	12	10	12	+2
Atlas	1000	45	45	45	
Avino	10200	68	63	63	—3
Bthrst Nrs	4200	105	100	101	+1
Beaumnt	43500	24	19	19	—3
Benson	48600	39	30	35	
Black Gint	500	60	60	60	—3
Blue Star	10500	7	6	6	—1
Boswell	2700	24	23	23	— ½
Boundry	7500	24	22	22	+3
Bow Rvr	20800	120	95	103	—12
Brameda	2100	110	103	103	
Brenmac	28500	61	53	56	—4
Brycon In	20000	37	30	30	—9
Bullion M	15930	258	241	242	—8
Buval Exec	3200	33	33	33	—1
Calico	21600	41	35	37	—2
Calta	15700	888	85	85	
Cambridg	16500	43	36	38	—5
Canol	11600	44	38	40	—4
Car Bell	1000	28	28	28	
Car Gold	7300	112	105	105	—10
Casc Moly	1000	29	29	29	+5
Cass Cons	1500	12	12	12	—1
Casino	700	52	52	52	
Celtic Min	40500	115	102	103	—9
Chataw	500	25	25	25	+¼
Churchill	1700	85	82	85	+5
Coast Sil	17500	13½	12	12	—2
Coleman B	500	$5¼	5¼	5¼	
Colem Pr A	2000	60	60	60	
Cns Gem E	4000	15	15	15	
C Standrd	29066	43½	38	40	—3½
C Cinch	1000	17	17	17	
C McKinny	13000	17	16	16	—1
C Potash	2060	3	3	3	
Cop Giant	10500	16½	16	16	— ½
Cop Line	2000	17	17	17	
Cor All Ind	9800	58	52	52	—3
Coronet	550	30	30	30	—1
Coseka Res	7800	210	200	200	—10
Cream Sil	14500	50	42	42	—8
Croyden	1500	14	13	14	
Cumont	1000	35	35	35	—3
Davis Keys	1500	110	105	110	—10
Dison Intl	1800	110	100	105	—20
Dolly Var	3000	42	40	42	+1
Dundee	3000	22	22	22	—1
Dusty Mac	15500	26	24	24	
Empire Mtl	3000	15	15	15	
Enex	19000	57	55	56	
Equat Rs	304150	150	110	122	—27
Exeter M	75500	48	42	42	—4
Falaise	54800	23	21	21	—1
Farwest	5000	8	7½	8	
Frst Nat Ur	1500	16	16	16	
Flagston	54000	30	25	30	+3
Fortun Ch	49500	31	25	30	
Fourbar	21150	32	27	28	—4
Frontier E	13100	32	30	31	+1
General Rs	1000	6½	6½	6½	
Giant Ex	1500	40	40	40	—2
Gibbex Mn	14000	60	57	58	
Gibraltr	6000	715	710	715	+5
Golden Gt	145166	185	155	158	—27
Granite	162200	57	48	49	—6
Gr N Pete	6000	90	88	89	—2
Grn Eagl	2000	44	44	44	
Gunn Mns	10500	33½	31	31	—2
Hart Rvr	4500	29	25	29	+6
Highld L	117000	60	51	52	—10
High Chief	1000	13	13	13	—1
Highmnt	300	220	220	220	+10
Highpoint	10000	14	13	13	—1
Hud Bay	70000	10	10	10	
Imp Mtls	600	22	22	22	
Inland Cp	76000	77	60	68	—7
Inlt Bornit	3500	32	31	32	—1
Int Marinr	19043	87	84	86	
Jason Ex	24000	26	21	24	+1
Jericho	11500	14	13½	13½	—1½
Joy Mng	16700	86	83	86	
Kalco	7500	24	24	24	
Kamad	8550	72	70	71	
Kopan	87500	64	50	61	—1
Lk Bvrhse	1500	15	14	14½	
Largo	10000	30	28	29	—2
Laronge M	6500	42	39	40	
Laura	1000	24	24	24	—1
Leemac	72200	330	310	315	+5
Lexingtn	20300	59	50	58	+1
Lori Expl	3300	35	32	32	—6
Lornex	1350	955	950	950	—25
Marshal	162100	30	19	19	—2
Mid West	10500	7	6	7	
Mrl Mtn	18900	26	24	25	+1
Minex	39500	44	35	38	—4
Moresby	2500	30	28	30	—2
Nadina	1900	96	90	90	
Nat Nickel	3500	20	20	20	—2½
New Cronin	4000	8	6	8	+2
New Indian	3500	8	8	8	
N Privatr	5200	18	17	17	— ½
New Taku	42600	52	50	50	—2
Newvan Rs	3600	85	82	82	—3
Nickel Hill	12500	25	23	23	
Norcan	11800	13	12	12½	+ ½
Norex Res	1000	17	17	17	
Norgold	60500	9	6½	8½	+2
Northair	189100	78	53	57	—17
North Pac	43100	112	100	112	+2
N Homestk	2000	22½	22½	22½	+2½
NW Ventur	500	71	71	71	+1
Omega	3000	18	17	17	
Oro	20050	41	37	39	—1
Pacific Sil	1500	7	7	7	—1
Paramnt	12500	25	20	22	+1
Pathfindr	35700	150	143	147	+3
Pat Slvr	500	9	9	9	
Peel	27000	25	24	24	
Pinebell	1000	17	17	17	
Pine Lake	22300	33	30	30	—2
Pinex Mns	11600	52	50	50	+5
Pinnacle	122500	42	22	22	
Plateau	7000	45	45	45	—5
Polaris	1500	7	6	6	
Primer	2000	10	10	10	
Pyramd	272500	77	42	42	—4
Ramid Intl	6000	33	30	30	—3
Riviera Ind	7000	40	37	38	+2
Rockind	39400	27	23	23½	—4½
Ring Hill	54600	136	125	126	—14
Rose Pass	500	27	27	27	
Ryl Agassz	1000	33	33	33	
Sabina Ind	15100	435	410	415	+5
Sheba	7000	65	62	65	+3
Shield Dev	500	70	70	70	—2
Silbak Prm	1000	15	15	15	+1
Sileurian	6000	7½	6½	7½	+1½
Slv Butte	3000	10	8	8	—2
Silver City	25500	27	20	23	—3½
S Chief	1100	32	32	32	
Silverquik	200	22	22	22	
Slvr Ridge	4000	7	7	7	
S Standrd	5800	149	143	149	+4
Slocan	8500	125	120	124	—1
Sth Seas	25500	48	39	46	+11
Spartan	30000	37	34	34	
Stall Lake	1260	110	105	110	
Stannex	6000	35	32	32	—1
Taseko	4000	21	20	20	+1
Tay River	4000	30	30	30	
Texacal Rs	5000	36	35	36	+1
Torwest	40650	39½	34	36	—3
Trans Col	68050	60	47	53	—6
Trcon Res	100	22	22	22	
Trojan	3200	31	30	30	
Turismo In	2100	36	35	35	—2
Unt Coppr	12000	14	12	14	+1
Valley Cop	2189	900	885	900	+15
Ventures	1000	7	7	7	— ½
West C Res	3000	7	6	6	—1
Western Mns	300	375	375	375	
Windmer	24000	70	60	70	+10
Zenith	7900	72	70	72	+4
Rights					
Coseka Rts	55656	17	12	12	—4
Warrants					
Dison A	900	7	7	7	
In Mar C	8404	15	12	12	—2
Oils					
Albany Oil	98452	74	63	70	—5
Allied Rox	2000	95	95	95	—5
Ballindry	1300	130	120	120	—10
Chapparl	30950	40	37	37	—2
Colonial	1000	125	125	125	—10
Commercl	1000	12	12	12	+3
Concept Rs	200	156	156	156	+6
Delta Pet	500	55	55	55	
Earlcrest	1000	8½	8½	8½	
Embassy	3500	55	52	52	—3
Five Star	11500	19	17	18	
Freehold	280	117	117	117	—3
Futurity	6000	22	22	22	
Montery A	13500	38	37	38	
Plains Pete	6500	25	24	25	
P R Pete	11500	18	16	18	—1
Ponderay	1250	130	128	130	
Share	1000	12	12	12	
Rand Res	4000	50	45	50	+2
S Christl	7600	155	138	150	+14
TC Res	1000	108	108	108	+2
Stampede	10450	125	115	120	—7
Western Ex	1500	16	16	16	
Vargas	12500	34	29	33	+1
Wstn Warnr	1000	50	50	50	—4
0Warrants					
Comaplx A	2500	30	30	30	—3

★ ★ ★

Interim Listings

	Bid	Ask		Bid	Ask
			Hub Mng	24	36
Abella R	35	40	Hunt Bas	9	10
Able Ex	16	18	Ice Statn	25	30
Alska Kn	53	55	Jackpot	21	23
Alakon	18	19	Juniper	66	70
Altair	15	17	Keigien	21	22
Alvija	13	14	Keigien	21	22
Amalg	17	19	Kelver	38	40
Ambas	16	18	Kismet	30	35
Amber R	49	51	Komo Ex	16	17
Andex		20	Lewes R	16	18
An Bomr	1	110	Listeng E	70	80
Ang Wst	8	10	Low Val	11	12
Annmar	4	5	Lucky St	28	34
Arcada	10		Marlex	26	30
Arin Pac	40	50	Maverk	42	44
Athena	16	18	Maxwil	70	75
Attila R		60	Meteor	10	13
Babine I	16	19	Mollie M	14	16
Bon Val		50	Moroco	11	11½
Brwstr	20	30	M Hyind	31	35
Brown O	18	20	Nation L	14	18
Buckey		21	N Gld St	30	
Calix	5	6	Nisson	245	2½
Can Bas	41	43	P N Oils	11	
Cardwl	23	26	Panthr	17	28
Carolin	79	81	Payette	16	18
Centex	22	24	Radiatn	7¼	7½
Citex	47	48	Rackla	54	57
Coast In	85	88	Rayore	41	50
Condor	8	10	Rchwd	195	220
Conoco S	35	38	Rimrk	20	29
Cons Cle	30	34	Robert	40	50
Cop Mac	27	30	Rocket	56	60
Coppr Lk	67	69	Rokon	38	39
C Queen	15	18	San Jac	23	27
Drkhk	260	265	Shasta	37	60
Darsi	16	17	Sierra E	1¾	195
David	31	35	Silmnc	22	29
Dictatr	45	49	Slvr Spr	60	68
Donna	7½	8	Solom	110	115
Dorita	15	20	Specair	30	31
Dynam	34	35	Spenho	6	
Eagle R	20		Stellak	13	16
Echo By	17		Sunris	14	15
Emper	10	12	Swim Lk	28	35
Falcon E	33	34	Tanzill	29	33
Fawn By	10	15	Teknol	4 4	47
Gary M		21	Texal Dv	43	48
Geoqst	155	160	Thrmo	260	2¾
Giant Mt	23	2[illegible]	Thndr V	86	88
Glen Cop	20	2[illegible]	Tyee Lk	36	37
Gold Rvr	20	[illegible]3	Univ Pat	20	26
Gramr		22	Univex		41
Gulf Ttn	20	40	Vanalta	30	35
Han Gld	19	19½	Victor	11	16
Hertz In	15	15½	Wavcm	35	40
Hiberna	10	15	W Stand	12	
Highld Q	56	59	Whipsw	12½	15
High Val	27	29	White R	49	53
Honda M	24½	25	Yreka M	17	20

MUTUALS–BONDS

MUTUALS

	Bid	Ask
Acro Fd	147	162
All Cdn Com	906	990
All Cdn Div	1011	1105
All Cdn Ven	420	459
Amer Gr	729	801
Andreae Eq	495	549
Assoc Inv	593	599
Canada Gr	618	679
Canagex	1075	1162
Cdn Gs En	1448	1591
Cdn Inv Fd	505	556
Cdn Sec Gr	534	587
CSA Gold	576	630
Cdn Trust'd	501	550
CSM Japan	983	1080
Capital Gr	1022	1047
Coll Mut	704	773
Com Intl	1465	1610
Com Intl Lv	394	433
Com Vent	750	824
Corp Inv	617	675
Corp Inv SF	638	588
Dom Comp	604	656
Dom Div	369	401
Dreyfus Intl	1387	1520
Eaton Viking	571	621
Educat Eq	736	774
Entarea Inv	649	713
Exec Fd Cda	626	686
Exec Inv Intl	354	
Fraser Gr	350	385
Gis Comp	1134	1247
Gis Income	408	449
Growth Eq	748	821
Guard Gr	995	
Harvard	732	802
Indust Gr	671	737
Int Eng	248	273
Inter Gr	611	671
Int Inc	422	464
Inv Gr	1240	1356
Inv Gr	1240	1356
Inv Intl	834	912
Inv Jap	655	716
Inv Mut	585	640
Maritime Eq	331	361
Mut Accum	592	651
Mut Bond	1075	1182
Mut Growth	615	676
Mut Income	530	683
Natrusco	1500	1558
Natural Res	729	797
NW Equity	789	867
NW Financ	512	563
NW Growth	644	708
Pac Comp	802	802
Pac Div	639	639
Pac Res	310	310
Pac Ret	499	499
Pacific US	537	537
Pension Mut	852	934
PH and N	1649	1682
Planned Res	468	514
Princ Gr	500	549
Prud Gr	630	688
Regent Gr	1050	1150
Regent Vent	481	529
Royfund	646	676
Temp Gr	714	780
Timed Inv	848	
Un Accum	563	619
Un Horizon	382	420
Un Amer	269	296
Un Vent	473	520
Univ Sav Eq	822	903
INDUSTRIALS		
AGF Special	355	365
CPI Common	12¾	13¼
Guard Gr pfd	9⅝	9⅞
Joli Jum cm	145	155

BONDS

Government of Canada		
Do 4¼ 72	99.95	100.05
Do 6¼ 73	99.20	99.40
Do 8 74	105¼	105¾
Do 5½ 75	96½	97
Do 3¾ 76	87¼	88
Do 6½ 77	98½	99
Do 4½ 83	79⅜	79⅝
Do 6½ 95	91	93
CORPORATIONS		
Alta Gas 8 92	97	97½
Bk NS 6¾ 92	95½	96½
Bell 8 94	96¾	97¼
Do 8 93	96¾	97¼
BCF 9¾ 92	105	107
Do 7⅞ 95	94	95
Do 9⅛ 90	105	107
Do 9⅝ 92	107	
Do 8¼ 94	97½	98½
Cdn Ut 8⅜ 92	98¾	99¼
Con Gas 8 92	97	97½
CP Htls 8⅝ 92	99¾	100¼
D-Seag 7⅝ 91	93	95
Falcon 7¾ 91	91	93
Gulf 8⅝ 91	103½	105½
Impl O 7¾ 92	95	96
INCO 8⅝ 91	100	102
Noran 9¼ 90	106	
NC Gs 9⅝ 91	105	107
Pa-Cen 8½ 94	99	
Ryl Bk 7 91	97	98
Steel 9¼ 90	106	107
Traders 9 91	98½	99½
TCP 9 91	101	103
Ryl Tru 7¾ 81	99½	100½
TD Bk 7¾ 97	94	95
Wstcst 8 91	94	94½
Wstn Rlty 9 91	95	96
YR Prop 9 92	97	98
CONVERTIBLES		
Ackl'ds 7½ 88	96½	97½
Al Gas 7½ 90	134	136
Block B 6½ 88	84	88
Con Gs 5½ 89	95	97
Dynasty 7 82	95	100
Gnstar 6½ 92	115	117
Home 5½ 92	105½	106½
PWA 7 82	130	133
Scurry 7¼ 88	90	92
TCP 5 89	108	110
Wcst C 5½ 88	103	105
Wstcst 7½ 91	135	137
Wdwds 6¾ 89	140	145

ALUMINUM SCREENS—DOORS WINDOWS SPECIALTY FINISHERS
382-4612

VICTORIA WATCH and TIMEX REPAIRS
2225 Oak Bay Ave.

RONSON Sales and Repairs
Authorized Factory Depot
Shavers, Lighters, Appliances
VICTORIA SHAVER CENTRE
709 JOHNSON

EXECUTIVE SECRETARY POSITION AVAILABLE
The Victoria and Vancouver Island Multiple Sclerosis Society requires the services of an executive secretary. Reply by letter with complete personal data to: the President, Victoria and Vancouver Island Multiple Sclerosis Society, c/o 608 Yates Street, Victoria, B.C.

GLENSHIEL HOTEL SMORGASBORD
LUNCH (11:30 - 2:30) $1.25
DINNER (6 - 11) $2.25
606 DOUGLAS ST.
383-4164

OFFICE SPACE
— MAY 1st —
Air-Conditioned
2nd Floor
Elevator
Janitorial
Corner Fort and Douglas
Please Contact Mr. W. Hobson
Canada Permanent Trust
1125 Douglas 386-1361

CONDOMINIUMS PARK OLYMPIC HEIGHTS
660 BATTERY STREET
Why Be Miles from Nowhere . . . When You Can Live
● Seconds from Beacon Hill Park
● Seconds from Dallas Road Beach
● Seconds from Downtown
FEATURING
Extra Soundproofing
1 or 2 Bedrooms
Custom designed Kitchens
Living Rooms with or without fireplace.
Classic designed Dining Room
Several left with Choice View
Compare your present home or apartment with the way you could be living.
Trade-Ins Welcome
Open 1 - 5 Inc. Sundays
384-3021

HANDI ● SPOT! CLEANERS
Apartment ● Office
Domestic
DRAPERY ● CLEANING
With Petroleum Solvent
Authorized ● Perfect Pleat
9 W. BURNSIDE at Harriet 383-9712

IT'S TIME You Should Know
TOSHIBA OFFICE MACHINES
Trim Your Workload to Size
HOW? . . . ASK
SUPERIOR
The Business Machine People
1645 FORT ST. 383-7141

HYCROFT ARMS
1157 FAIRFIELD ROAD
Before buying, see our two- or three-bedroom condominium units.
PRICED FROM $22,000 to $25,750
OPEN MONDAY TO SATURDAY
1:30 to 5:00 p.m.
Trade your present home on our deluxe suites. For viewing at any time, please call:
HARRY COOK 598-3761 OR DES DESJARDINS 385-8925
National Trust ESTABLISHED 1898
Exclusive Agents
NATIONAL TRUST COMPANY LIMITED
1280 Douglas St. 388-5451

Safety Jumps Cost of Cars

OSHAWA, Ont. (CP) — A General Motors executive said Monday that by 1976 an average passenger car will cost $873 more than it did in 1971.

E. J. Barbeau, executive vice-president and general manufacturing manager, said that $523 of the increased price will be for meeting safety standards and $350 for emission controls.

"You should realize that none of this extra money really comes out of the industry's pocket," he told a service club. "If a car costs that much more to build, then the customer is going to wind up paying for it."

Barbeau said that in addition to the increased cost of the vehicle, there would be added maintenance expenses. He estimated an anual maintenance cost of $65 for the emission-control system and a loss in fuel economy, perhaps as much as 20 per cent.

He said consumers should weight these costs against the benefits.

"It is not a question for the industry to answer, but the consumer should answer it while there is still time."

Air Canada's Year Said Disappointing

OTTAWA (CP) — Despite a generally "disappointing" year, Air Canada had net income of $1,622,000 after taxes in 1971, compared with a loss of $1,072,000 in 1970.

The airline's annual report, presented to the Commons Monday, also says total operating revenues exceeded $500 million for the first time, being $508,341,000 last year and $478,259,000 in 1970.

Operating expenses were $480,085,000 last year and $457,396,000 in 1970. Non-operating expenses, such as interest on debts, were $23 million in 1970 and $25.4 million last year.

The company reported return on investment of 4.6 per cent last year, up only .1 per cent from 1970.

"Air Canada's return of 4.6 per cent on investment is inadequate on the very substantial capital invested and in no way compares with a standard of 12 per cent which has been determined by the United States regulatory authority to be acceptable in airlines."

The report, signed by chairman Yves Pratte, said operations of all North American airlines were hit by the general economic decline of early 1971, but were helped by returning consumer confidence in the last part of the year.

"The rotating strikes conducted in July by Air Canada members of the International Association of Machinists and Aerospace Workers had an unfavorable effect on traffic and revenue during this busy period," the report said.

"Excluding 1969, in which there was a month-long strike, the increase in revenue was the lowest growth rate recorded since the company was organized in 1937."

Passenger miles remained roughly constant at 6.4 billion, but passenger revenues increased by 6 per cent because of domestic, Atlantic and Caribbean fare increases.

The report said Air Canada is "particularly vulnerable to inflationary pressures" since 42 per cent of its total operating expense goes for salaries, wages and employee benefits.

Recall For Ford

Greater Victoria and other Vancouver Island centres are involved in a recall of virtually every 1972 Ford Torino and Mercury Montego car.

The recall of almost entire production so far of 396,000 cars in the U.S. and Canada by Ford Motor Co. was announced in Detroit Monday. At fault are rear-axle bearings which in extreme cases have resulted in the axle shaft becoming disengaged from the rear-axle housing, causing wheels to fall off.

Frank Carson, president of Suburban Motors in Saanich, which sells Montegos, said that about 40 such cars have been sold in the current model year.

Peter Pollen Ford Sales Ltd., which sells Torinos, said that it was unable to determine how many 1972 cars it has sold so far.

There are reports of five incidents of wheels falling off in the U.S. and two in Canada, Ford spokesmen state. However, there have been no injuries and no collisions.

Ford said that the owners of affected vehicles will be notified to have their dealers install auxiliary retainer plates that would ensure audible warning in event of failure and prevent wheels from falling off.

Spending View Gains Support

OTTAWA (UPI) — Prime Minister Trudeau and three top cabinet ministers met for about four hours Monday with 11 of Canada's leading businessmen to discuss economic policy.

Trudeau told newsmen the meeting was a followup to a similar meeting with 27 businessmen last Nov. 22 and dealt with "the state of the economy generally." The previous meeting mainly concerned the government's competition and labor bills, but Trudeau said they were not discussed Monday.

"We always meet with business and labor when they ask us," the prime minister said. He said President Nixon's visit last week was not a major topic but was discussed "over coffee and sandwiches" during the session.

Finance Minister John Turner, Trade Minister Jean-Luc Pepin and Energy Minister Donald Macdonald also attended the meeting. Pepin said the government's soon-to-be-announced policies on foreign ownership and industrial strategy were mentioned as well as general economic trends.

The trade minister said the meeting confirmed his view that studies last fall and winter had underestimated the level of capital spending expected by business during 1972. He also noted that there were "still a lot of strongly held views" among the businessmen on the subject of controlling foreign investment.

The 11 business leaders, who were not available for comment, included top men from four foreign-controlled subsidiary operations in Canada — R. F. Bennett of Ford Canada Ltd., W. J. Cheesman of Westinghouse Canada Ltd., R. J. Richardson of Dupont Canada Ltd., and W. O. Twaits of Imperial Oil Ltd.

The other businessmen were Robert Bonner of MacMillan-Bloedel Ltd., Paul Leman of Alcan Ltd., W. F. MacLean of Canada Packers Ltd., Alfred Powis of Noranda Mines Ltd., A. A. Thornbrough of Massey-Ferguson Ltd., Marcel Vincent of Bell Canada Ltd., and D. J. Willmot of Molson Industries Ltd.

Golds

LONDON (AP)—Monday's closing gold prices in U.S. dollars an ounce: London $49.45; Paris $50.07; Frankfurt $49.44; Zurich (closed); Hong Kong $50.35; Beirut $1,588 (a kilo).

CP HOTELS APPOINTMENT

DONALD W. CURTIS

Appointment of Donald W. Curtis as president and chief executive officer of Canadian Pacific Hotels Limited is announced by H. M. Pickard, chairman. Mr. Curtis has extensive experience in a wide range of hotel management functions in Europe North America and South Africa. A major part of his career has been devoted to developing and marketing new hotel properties around the world. Mr. Curtis will be based at CP Hotels' headquarters at the Royal York Hotel in Toronto. CP Hotels' system includes 11 hotels, two motor hotels, two airline catering facilities and two new properties opening in Brandon, Man. this summer and in Halifax, N.S. in 1973. Mr. Curtis succeeds Mr. Pickard who remains as chairman of CP Hotels. ***

BUSINESS TOPICS

'Best We Can'

By GEORGE GIBSON
Colonist Business Editor

Victoria's stature among places to visit in Canada is well established. Tourist industry participants of the area right now are adding an extra lick of paint (or, at least they should be) and dusting out their cash drawers, prior to the annual invasion.

Take away the federal and provincial civil service (just kidding, folks, just kidding) and there wouldn't be much left except tourism say most of the local experts.

People, in their rush to speak up for tourism and government, always seem to forget that there is also a manufacturing element in our economy.

Stanley Mossop, recently elected president of the Victoria and Vancouver Island branch of the Canadian Manufacturers' Association, spoke up on behalf of his group in a recent interview.

He summed up the situation as he saw it by saying:

"We're trying to do the best we can under trying circumstances."

Some of those circumstances are indeed trying. Take the matter of costs.

Say that you were able to manufacture an item, be it paint, or horsehair-stuffed sofas, within your cost budget. In order to get it to the biggest market — the mainland — you have to add the extra over-water shipping cost.

Mossop went on to say that the reverse also holds true. Consumers here pay an extra penny or two on almost all items and this can be a stiff penny if you have to import the raw materials as many manufacturers must.

Wages, said Mossop, also aren't quite on par with those in the Vancouver area.

One of the big factors on the local manufacturing scene, Mossop said, is the improved ferry service in the last 12 years, to say nothing of the CPR's expanded truck-ferry service.

"It has both helped and hurt us and it's hard to say which in the bigger way," said Mossop.

"All those trucks coming over here every day are full of manufactured goods. It's ever so much easier for customers here to get out-of-stock items in a hurry from Vancouver warehouses," he added.

"At the same time, the manufacturer here who is willing to gamble a bit and cut his costs can take advantage of that quick method of getting his goods to the market," Mossop said.

The CMA branch here has about 20 members. A list of them shows firms engaged in paint, wines, metal fabricating, bottling, printing and shipbuilding.

The local branch has been in business for the past 42 years. It is a section of the B.C. division of the CMA.

The CMA last year celebrated its 100th birthday.

Among its services, the association provides up-to-date statistical material for manufacturers. It has a lobby in Ottawa and keeps a close watch on provincial governments as well.

Much of the association's work is done through regular bulletins covering subjects of direct interest to manufacturers, ranging from pollution control regulations to Workmen's Compensation Board rules.

Mossop, who is office manager and accountant at Ramsay Machine Works, admitted that the Island branch doesn't have much membership beyond Duncan.

"But we certainly could use some more from up there," he added.

The Bay's Earnings Improve

WINNIPEG (CP) — Hudson's Bay Co. says its retail development program was accelerated in the fiscal year that ended Jan. 31 and the company plans to open 11 major new stores within the next three years.

The company's annual report said a rise in earnings, to $13,313,00 or 98 cents a share from $10,972,000 or 81 cents a share in 1970-71, was due to recovery in the consumer section of the economy and a sharp rise in fur prices.

Sales rose 8.7 per cent, to $558,553,000.

The report said the purchase of A. J. Freiman Ltd. of Ottawa and acquisition of a substantial interest in the G. W. Robinson Co. Ltd. of Hamilton gave the Bay important market positions in the two cities.

Costly Symbol

WELLINGTON, N.Z. (AP) — A record price of $3,600 has been paid for a Maori tiki—a 200-year-old carved jade fertility symbol.

APARTMENT BLOCK

★ Close to the sea with balconies!
★ Super 20-suite block!
★ One and two bedroom suites!
★ New in 1965 — Largest basement and storage!
★ One mortgage of $100,000 at 7%. Due 1990!
★ Vendor would consider good mortgage paper!
★ Price $225,000. Act now before prices go up!

★ ★ ★

MOTEL

10 units on Motel Row. Always full. The land is worth the price of $125,000. Good statement. Just right for husband-wife team. Get into the money makers! Now is the time.

Peter Brown of
ARTHUR E. HAYNES LTD.
Est. 1910
739 FORT
386-3271 658-8168

CONDOMINIUMS AND TOWNHOUSES OPEN TO VIEW
1:30 - 4:30
MON. - SAT.

415 LINDEN
"FAIRLYN"

360 DALLAS
SEAFRONT

MARQUEE COURT
2095 Oak Bay Ave.

VILLAGE PARK
TOWNHOUSES
3987 Gordon Head Rd.

Exclusive Sole Agents
WHYTE & GOWER
Oak Bay Properties Ltd.
2227 Oak Bay Avenue
592-2407

SCHOOL DISTRICT No. 63
(SAANICH)

REGISTRATION FOR BEGINNERS:
1. KINDERGARTEN
2. GRADE ONE

NOTE: Those children currently enrolled in School District No. 63 (Saanich) Kindergartens NEED NOT RE-REGISTER FOR GRADE ONE.

Registration for September 1972 Kindergarten and Grade One Pupils will be held on Wednesday, April 19, 1972, from 9:00 a.m. to 12:00 noon and from 1:00 p.m. to 3:00 p.m. in all School District No. 63 (Saanich) Schools. Children will be registered in their home attendance area at the following elementary schools:

Beaver Lake, Brentwood, Cordova Bay, Deep Cove, Durrance, Elk Lake, Keating, Lochside, McTavish Road, Prospect Lake, Royal Oak, Saanichton, Sansbury, Sidney.

Children born in 1966 will be eligible for registration in Grade One and those born in 1967 will be eligible for registration in kindergarten. Parents are to present the child's Birth Certificate at the time of registration.

Transportation of kindergarten children is the responsibility of the parents.

GRAIN MARKETS

WINNIPEG

	Open	High	Low	Close
Flax—				
May	287⅝	287⅝	287⅛	287
July	287	287	285¼	285¼
Oct.	285	285⅛	284¼	284⅝
Rye—				
May	108⅝	109¼	108⅝	109
July	102½	103⅞	102¼	103⅞
Oct.	101½	102⅜	101¼	102⅜
Oats—				
May	68¾	68¾	68¾	68¾
July	60¾	68¾	68¾	68¾
Oct.	70	70	70	70
Barley—				
May	109¼	109¼	109¼	109¼
July	109¼	109½	109¼	109½
Oct.	110⅜	110¾	110⅜	110¾

Rapeseed (Vancouver)—

June	273¾	274¾	272¼	273⅜
Sept.	265¼	267½	264¾	266
Nov.	262½	262½	262½	262½

Rapeseed (Thunder Bay)—

May	273½	273½	271¼	273
July	263	263¼	260¼	261½
Oct.	255	255	254¾	255

CHICAGO

	Open	High	Low	Close
Wheat—				
May	152	160	159	159
July	147½	149⅝	148¼	150⅝
Sept.	150	141¼	150¼	150⅝
Corn—				
May	...	125¼	124	125
July	128¼	129⅛	128	129
Sept.	130	131⅛	129⅝	130⅞
Oats—				
May	69⅞	70⅜	69⅞	70⅛
July	69½	69⅜	69⅛	69⅝
Sept.	68¾	69⅛	68½	69⅛
Soybeans—				
May	356¼	358¾	354¾	357¾
July	361	363½	359⅝	362½
Sept.	340¼	343⅝	340⅛	342½

How They Finished

GROUP AVERAGES AT TORONTO

Banks	328.70	+2.34
Beverages	367.97	+1.34
Chemicals	114.93	— .02
Communications	401.71	+6.15
Construction mat	129.51	— .57
Food processing	286.06	+1.11
Gen manufacturing	178.36	+ .32
Industrial mines	136.19	— .27
Merchandising	403.44	+ .82
Oil refining	233.78	— .54
Paper—forest prod	84.04	— .05
Pipelines	272.55	+2.01
Real estate	163.93	— .79
Steels	205.59	+ .67
Trust and loan	260.10	+1.57
Utilities	154.28	+ .17
Miscellaneous	128.34	— .14

Up 16; Down 7.

Calgary Stocks

Stock	Sales	High	Low	Close	Net Ch'ge
Industrials					
Amalgam	10200	85	85	85	+9
KSF Chem	500	130	130	130	—10
KSF wts	400	35	35	35	
Turbo Res	1400	144	143	144	—1
Oils					
Bashaw Led	1000	4½	4½	4½	— ½
Cdn Scenic	1300	65	65	65	—10
Cree Lake	1000	46	46	46	+1
Lassiter Ku	1300	170	165	165	—15
Maverick	500	8	8	8	—2
New York	10000	72	72	72	
Petromine	4000	17	16	16	—1
Petrouest	1000	20	20	20	
Republic Re	8000	37	35	35	
Thomson Dr	200	130	130	130	+20
Mines					
Alta Copper	3000	39	39	39	
Duke	1000	20	20	20	+3
Index	200	144	144	144	+2
Scope	500	15	15	15	

London Metals

In pounds sterling per metric ton:

	Close		Prev. Close	
Copper—Wire Bars				
Spot	430	430.50	436	436.50
Fwd	437.50	438	443.50	444
Sales 4,075 tons.				
Tin—				
Spot	1486	1488	1493	1495
Fwd	1484	1485	1494	1495
Sales 550 tons.				
Lead—				
Spot	120	120.25	121	121.25
Fwd	121.75	122	123	123.50
Sales 4,550 tons.				
Zinc—				
Spot	151.50	152	152.50	153
Fwd	154.25	154.50	155.25	155.50
Sales 1,550 tons.				

Commodities

	Open	High	Low	Close
Silver—New York (per oz.)				
April	1.55.10	1.56.50	1.55.50	1.56.50
May	1.55.60	1.56.00	1.54.90	1.55.80
July	1.56.90	1.65.40	1.64.70	1.65.40
Copper—New York (per lb.)				
May	51.40	51.40	50.85	50.90
July	51.80	51.85	51.30	51.35
Sept.	52.35	52.35	51.80	51.85
Lumber—Chicago (per 1,000 b.f.)				
May	120.00	120.20	119.70	120.10
July	119.00	119.80	119.00	119.40
Sept.	.....	114.30	114.00	114.00
Pork Bellies—Chicago (per lb.)				
May	41.80	42.20	41.75	42.00
July	41.80	42.05	42.65	41.90
Aug.	40.75	40.85	40.45	40.77
Plywood—Chicago (per 1,000 s.f.)				
May	99.00	99.50	98.50	99.20
July	99.50	100.40	99.50	100.10
Sept.	99.90	100.50	99.80	100.40
Nov.	100.40	100.50	99.90	100.40
Jan.	100.40	101.20	100.90	101.00

ROYAL TRUST
MANAGED FUNDS

April, 1972	Un't Value
"A" Fund	$14.5454
"B" Fund	$ 9.8368
"C" Fund	$16.2706
"M" Fund	$ 9.9622

IDB business loans

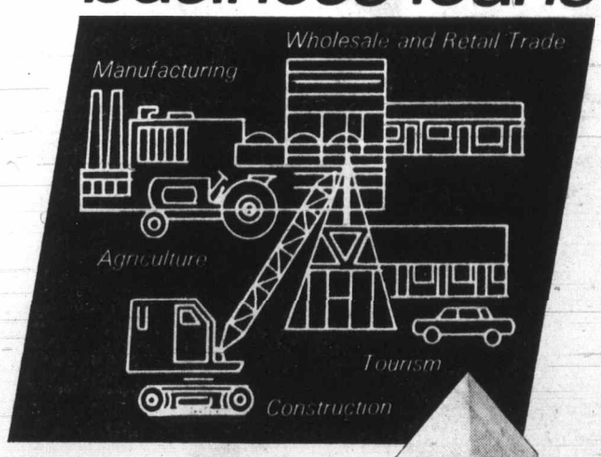

We can lend to nearly every type of enterprise: manufacturing . . . wholesale and retail trade . . . tourism and recreation . . . construction . . . agriculture . . . transportation and storage.

If you need financial assistance to start, expand, or modernize a business anywhere in Canada, we invite you to discuss your requirements with us.

IDB business loans anywhere in Canada

Ask for this folder

idb INDUSTRIAL DEVELOPMENT BANK

VICTORIA, B.C.: 777 Broughton Street—Telephone: 385-3379

PLIMLEY

"Your Sports Car Headquarters for Vancouver Island"

TRIUMPH SPITFIRE MARK II $2980
F.O.B. VICTORIA

1010 YATES 382-9121

TRIUMPH SPITFIRE

You'd look good in one.

Think about it for a minute. Girls *do* look more exciting—and men more dashing—when they're in a Triumph Spitfire. But if its looks are flattering, its handling is an even greater compliment—to your driving. Independent suspension all around makes for some of the tightest cornering you'll ever enjoy. Triumph Spitfire, GT6 and TR6...try one on, soon.

BRITISH LEYLAND
One of the world's great car-makers... serving all Canada.

All Triumphs are backed by five Canadian parts depots and a coast-to-coast North American dealer network. 71-1487

THOS. PLIMLEY LTD.
1010 Yates Street 382-9121

PROVINCIAL COURT

Deterrence was the prime factor, Judge William Ostler said Monday in Victoria Provincial Court, when he ordered stiff jail terms for two Saanich men found guilty of robbery with violence.

James Russell Schultz, 31, of 907 Cloverdale, was sentenced to the maximum provincial jail term of two years less a day while Ernest Gerald Francis Fryer, 21, of the same address, was sentenced to one year definite and one year indeterminate.

They were found guilty March 27 following a trial that resulted from an incident Feb. 21 at the home of Harold Kuhn, 2512 Douglas. Kuhn was robbed of $5 and kicked several times after he had refused to loan $4 to the two earlier in the day in a downtown beer parlor.

Ostler said Schultz would have been sent to prison if it were not for the fact his previous record ended in 1964. The judge told Fryer his sentence was a lesser one because this was Fryer's first offence.

□

One Esquimalt police sergeant gave the facts while a second appeared as a character witness in the case of James Clifford Moffat, 34, of 51 Burnside West. He was fined $75 by Ostler after pleading guilty to an Esquimalt charge of theft involving less than $50.

Sgt. Arthur Burton testified Moffat and another person were attending a social function late Saturday at the Esquimalt Sports Centre. They found someone had broken into a cigarette machine and taken a cashbox containing $128 but had not touched any cigarettes.

Burton said the two took 44 packages worth a total of $26.40. The other sergeant, Kenneth Hatherly, testified he had known Moffat more than eight years and felt the offence would not have occurred had drinking not been involved.

□

Admitted alcoholic Gerald Ernest Isbister, 32, no fixed address, was granted his wish by Ostler — that he would be sent to an institution for alcoholics to serve his time.

Isbister pleaded guilty to a Victoria charge of theft involving more than $50, admitting he took six items worth a total of about $120 last April 6 from a man with whom he had been on a drinking bout. The items were a wallet, contents, two rings, a jacket, a gold pencil and a set of cuflinks.

Isbister, whose record dates back to 1958, was sentenced to six months in jail and told by the judge there'll be a recommendation that the time be spent in the drinkers' centre.

□

June 22 was set as the date for a preliminary hearing for a four-count charge against Lim and Helen Quan of Quan's Grocery Store, 1606 Stanley. The elected trial by county court judge on a charge of possession March 24 in Victoria of known stolen property including three rings, a coin collection set and a cassett tape recorder radio.

□

Robert Harold English, 24, of 774 Sayward, and Mary Catherine Chrisian, 19, of 2412 Wark, were fined $240 each by Ostler after they pleaded guilty March 30 to a joint Victoria charge of theft involving less than $40 — the shoplifting of five items worth a total of $95.95 March 25 from The Bay.

□

In traffic court, Brian Kenneth Kockems, 29, of 2808 Wyndeatt, pleaded guilty before Judge E. F. N. Robinson to two Victoria charges dated March 26. He was fined $400 and given a partial four-month driving ban for impaired driving and fined $240 for driving without insurance.

□

Two other persons were fined $400 each and given routine driving bans after pleading guilty to separate charges of impaired driving in Victoria. They were Robert James Stephen, 54, of 85 Sims, stopped April 3, and John Tyrrell, 56, of 866 Craigflower, stopped April 2.

Fishing Fleet Berths May Grow

The public works department is currently studying the feasibility of extensions to wharfage facilities somewhere in the Victoria harbor area for commercial fishing boats, a transport department official has reported.

Charles Brooks, harbor and wharves administrator, said in an interview that the transport department and the Victoria Fishermen's Association wharfage and harbor committee has been in close contact during the past few months.

The fishermen's committee has been attempting to enlist federal and municipal support for extended wharfage facilities in the Victoria area.

The committee has pointed out that about 500 fishing boats are currently homeless or will become homeless as industrial encroachment in Vancouver and New Westminster engulfs their berthing facilities.

If the fleet was forced to move out, it would take the $2.5 million to $3.5 million of fish that is handled, shipped or sold each year.

Brooks said Friday that the transport department has forwarded a report to the public works department which is currently conducting a study of its own.

The public works department has the responsibility for the design, construction and repair of government wharves, piers and breakwaters. The transport department is responsible for the administration of such facilities.

Both reports, Brooks said, will be forwarded to Ottawa for study.

Wharf Backed For Alert Bay

OTTAWA (CP) — Federal public works contracts were announced Monday for wharf improvements at Alert Bay. A contract for $142,427 — lowest of four tenders — was awarded to L. K. Creelman Ltd. of Alert Bay to construct a wharf and floats.

22" ADMIRAL COLOR
Anniversary Special
$499.95
ATLAS STEREO & TV
763 FORT 385-2712

FIAT 128:
The New Beetle
"Fiat" outsells Volkswagen in every market except America — and now it's going to happen here."
—Motor Trend Magazine

FIAT SEDAN $2295
The biggest selling car in Europe.
Brian Holley Motors Ltd.
3319 Douglas St.
Phone 384-1161
SERVICE ● PARTS ● SALES 8 a.m. - 8 p.m.

DID YOU KNOW?
When our services are required, you may call us at any time, with the assurance that every detail will be attended to in a professional, courteous and dignified manner.
The finest costs less at
Thomson & Irving
FUNERAL CHAPEL
1625 QUADRA 384-2612
AMPLE PARKING

Heroin Pusher Bound for Jail

A warning to anyone who might want to succeed a 22-year-old Esquimalt man in his business of selling drugs was voiced Monday in Victoria Provincial Court by Judge F. S. Green as he sentenced the man to 42 months in prison.

The judge told the man, John David Kerr of 815 Macleod, the main factors in determining the sentence were "the protection of the community and an illustration of deterrence to other persons of your ilk who are waiting to pick up your filthy mantle when I sentence you."

Green added: "It is to these people I direct my remarks — they will be apprehended and, inevitably, convicted."

Kerr pleaded guilty April 10 to a charge of possession of heroin Feb. 6 for the purpose of trafficking — seven capsules found in a balloon when his residence was searched by police. Prosecutor Mike Hutchison said it had been determined Kerr was not a heroin user.

The judge did not accept the plea of guilty from Kerr, who had no lawyer, until he asked several times if Kerr realized the serious nature of the charge and had considered carefully the possible consequences. Kerr said yes to both.

Fight Fatal

BUFFALO (AP) — Police said an early-morning fight between motorcylists and customers at a West Side tavern left one man dead, four persons injured and five arrested.

Cable TV Licence Renewed

A five-year licence to Sept. 30, 1977, was approved Monday for the Saanich cable television firm of Davin Enterprises Ltd. by the Canadian Radio-TV Commission.

Officials of Davin, which serves part of Saanich and is extending into Central Saanich shortly, sought a licence renewal at the CRTC's recent hearings in Victoria. They also sought changes in rates and other facilities but the CRTC has not made a decision on those matters yet.

WANTED
Dead or Alive
OLD COLOR TVs
REWARD!
New Mastercraft
Admiral Color TV
Phone Immediately
388-6265
THE TRADERS

Going to Calgary, Regina or Winnipeg? Every day at 1.25 p.m. our DC-9 takes off from Victoria and arrives in Calgary at 3.40 p.m. It then heads for Regina, arriving at 6.05 p.m., and Winnipeg at 7.20 p.m. So call us at 382-9242, or your travel agent, and come see what you've been missing...same-plane service to Calgary, Regina and Winnipeg, 7 days a week.
We make it easier to get around Canada
AIR CANADA

Please note:
Flights shown effective April 30th.

Things work out OK with your visiting salesman, Mr. Doddridge?
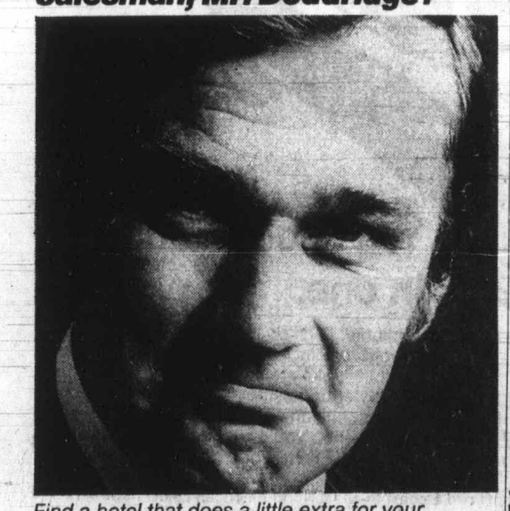
Find a hotel that does a little extra for your visitors and they'll have a better trip every time. In Victoria, that's The Empress.
For reservations at any one of 14 CP Hotels or affiliates across Canada, call 384-0486
CP Hotels

TRAVELWORLD 382-3121 On View at Douglas
BCAA 1075 Pandora Ave. 382-8171 Northbrook Shopping Mall, Nanaimo 758-7377

COAST TO COAST NEWSPAPERS SELL THE MOST

NAMES IN THE NEWS

Time Fingers Mafioso

NEW YORK — The Mafia warfare in New York already has left at least seven gangsters dead, is an attempt by overlord **Carlo Gambino** to consolidate his power by pitting the rival families of **Joseph Colombo** and the late **Joe (Crazy Joe) Gallo** against each other, Time magazine reported.

The magazine said Gambino, sometimes described as "boss of the bosses," had let it be known that Joe Gallo was an approved target before he was shot in Umberto's Clam House last week while celebrating his 43rd birthday.

Both groups have holed up in Brooklyn in fortified apartments and apparently are preparing for more bloodletting.

The Gambinos already are so strong that control of New York rackets would give them control over all 19 Mafia families operating across the U.S.

And police have "circumstantial evidence" linking the attempted assassination of Colombo to Gallo, says New York Police Commissioner Patrick Murphy.

De Gaulle
. . . quotes used

Ryan
. . . co-operation call

□

CLEVELAND, Ohio — Representative **Charles Vanik** (Dem.—Ohio), says the phosphate level permitted in the newly-signed Canada-U.S. agreement to clean up the Great Lakes is twice as high as it should be.

The pact was signed in Ottawa Saturday by **Prime Minister Trudeau** and **President Nixon.**

□

STRATFORD, Ont. — **Mr. Justice J. Maurice King** of the Ontario Supreme Court collapsed in the middle of a light-hearted speech before 1,500 people Saturday night and died almost immediately.

The judge was speaking at a meeting in the Stratford Festival Theatre in honor of **J. Waldo Monteith,** long-time Commons member for Perth, who is retiring.

□

PARIS — The late **Gen. Charles de Gaulle's** children, led by his son Rear Admiral **Philippe de Gaulle,** have filed a $20,000 damage suit that demands seizure of a book containing quotations from the late president's work.

□

CAIRO — A secular state where Jews, Moslems and Christians can live peacefully is still the only solution to the Palestine question, says Palestine guerrilla leader **Yasser Arafat.**

□

KITCHENER, Ont. — Closer co-operation between English-language and French-language newspapers would be a valuable contribution towards Canadian unity, **Claude Ryan,** editor and publisher of Montreal Le Devoir told the Western Ontario Newspaper Awards dinner.

□

HAMILTON — Federal Defence Minister **Edgar Benson** has said he intends to ensure that Canada's role in NATO is maintained at its current level of efficiency. Benson said the Canadian government believes the organization is a deterrent to nuclear conflict.

□

TORONTO (CP) — The board of directors of The Canadian Press has paid tribute by resolution to **Charles Bruce,** former CP general superintendent, who died Dec. 19 at 65.

□

CAPE KENNEDY, Fla. — **King Hussein** of Jordan was stranded for almost two hours here Sunday after his Boeing 707 airliner was involved in a slight collision on the runway with a planeload of United States congressmen.

□

VANCOUVER — The July 17 date set for the trial of **Thomas Scallen** and **Lyman Walters,** top management of the Vancouver Canucks, still stands.

□

MONTREAL — The kidnapping trial of **Jacques Rose** was asjourned Monday for another three days by **Mr. Justice Eugene Marquis** of Court of Queen's Bench because of the continuing strike by Quebec public service employees.

Britain May Act In Rail Crisis

LONDON (CP) — Government and union leaders debated Monday night ways of ending Britain's chaotic railway slowdown as millions of travellers grappled with the growing transportation crisis and the possibility loomed of emergency action by Prime Minister Heath's Conservative government.

The hurriedly-arranged talks between Employment Minister Maurice Macmillan and top men of the Trades Union Congress followed a day of what one London newspaper termed "horrific" conditions for commuters struggling to get to work and home again despite the now-official slowdown.

At some suburban stations, there were angry clashes between exasperated passengers and officials of the publicly-owned British Railways.

"If I had a penny for every insult I've had this morning, I wouldn't need to work for the next six months," one trainman said.

Armed with a newly-enacted industrial relations law, the Heath government could move for a 60-day cooling-off period or for a secret ballot by railway union members on the pay terms so far offered to them.

But already the act has been defied by union men on the dock of Liverpool. And the result of its invocation in the current situation might be a decisive showdown between the Tory government and the trade union movement as a whole.

The cabinet met in special session only hours before Macmillan, son of former prime minister Harold Macmillan, began talks with general secretary Vic Feather and other representatives of the TUC, the general labor group of which the railway unions are members.

The go-slow became official Sunday night after the rail unions rejected a slightly-increased pay proposal and a recommendation that a £20 ($52) minimum weekly wage should become effective next Jan. 1. The unions wanted the rate to date from May 1.

HONDA
URGENTLY NEEDS
TRADES
"World of Pleasure"
PEARSONS

THE VIKINGS ARE HERE
TANDBERG OF NORWAY
For The Finest In Stereo Tape Recorders, Tuner Amplifiers, Speakers And All Wave Portable Radios
HUDSON'S TAPE CENTRE
1543 FORT ST. 382-0923
BASF reel-cartridge tapes
Philips — Noresco — Sony

Come home in a Datsun from
Enter the Discover Canada Contest at McCALLUM MOTORS
$75,000 in Canadian Vacations

Sedan from $2625
McCALLUM MOTORS
DATSUN
PRODUCT OF NISSAN
1101 Yates "Have a Look" at Yates and Cook
Phone 386-6168

the Villager* shoe shoppes

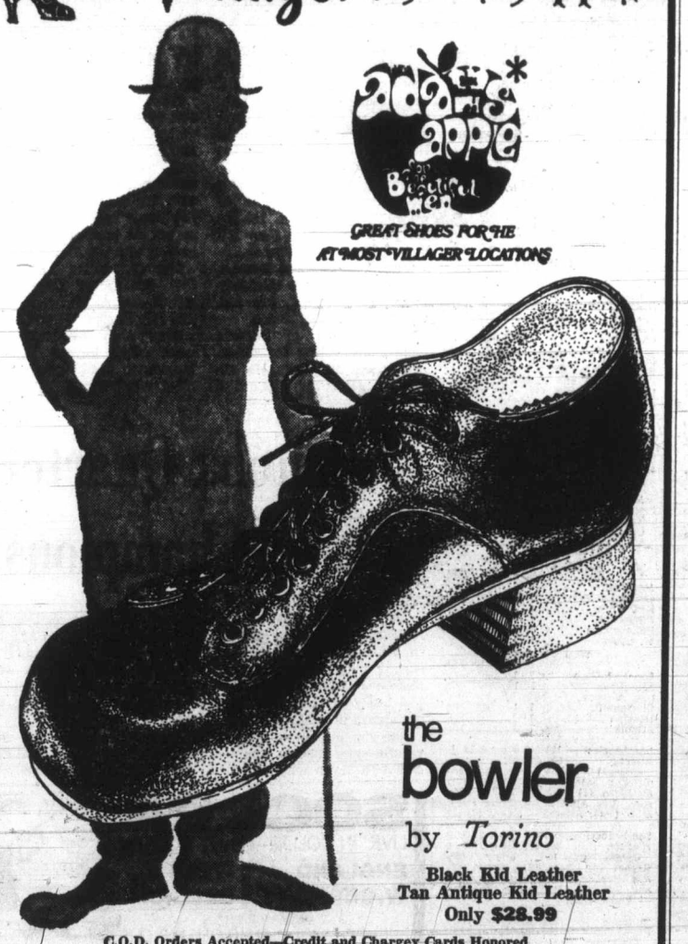

GREAT SHOES FOR HE AT MOST VILLAGER LOCATIONS
the bowler
by Torino
Black Kid Leather
Tan Antique Kid Leather
Only $28.99
C.O.D. Orders Accepted—Credit and Chargex Cards Honored
OPEN THURSDAY AND FRIDAY NIGHTS
1324 DOUGLAS STREET
386-9423
* "Design and Word Trade Marks in Canada of the Villager Shoe Shoppes Ltd."

The Royal Bank is in business in British Columbia. Not just in the banking business.

In the same way in which you are in business; marketing products and services—*competitively.*

You know the most important of our products: money. But we're in the business of helping you in many other ways.

Since we're close to your community and all those like yours across Canada, and many more abroad, we can help you with Letters of Credit, Bond and Stock Trading, Term Deposits, Term Loans, Payroll Services and any of our more than 33 banking services.

So you'll do well to think of us not just as a bank, but as a bank that's in *business;* in the business of serving both you and the community, because we can understand your problems, talk your language, think like you do, and act just as quickly.

We can help make it happen.

ROYAL BANK
serving
British Columbia

Jim Tang

SEAT OF KNOWLEDGE: A funny thing happened on the way to work the other day. I stopped to make an unnecessary telephone call and learned that it may have been necessary. It was to Leo Derman, and it was almost not made because everyone knows that there is no need to check on his whereabouts if you wish to see him anytime between daybreak and midnight. You just drive out to the Gorge Vale Golf Club and he'll be somewhere on the premises. However, on this particular day it was his day off and, he claims, he was actually going to take the afternoon off.

Perhaps the suspicion does him an injustice but there was a feeling that he didn't at all mind the chance not to leave, and it grew stronger right up until my mid-afternoon departure. And happily so. It had seemed that a proper start for a golf column would be to get to spend a couple of hours with Leo and to have found him reluctant after amazingly almost not finding him at all would have been incredible misfortune.

It's not true he was at Gorge Vale when B.C. (and that doesn't stand for British Columbia) shepherds got things started by swinging at pebbles with their curved sticks. It just seems that way.

But he does go back a long way in Victoria golf history, and that combines with his interest in people and things to make him a fount of information. Much has changed since the days when his mornings as club secretary started with the lighting of fires in five wood stoves — two in the dining area, one in the men's locker room, one in the women's section of the clubhouse and one in the "slot-machine" room — but Leo's enthusiasm and dedication remain unchanged.

His two most memorable moments came about 19 years apart — the day in 1950 when the club purchased the 150-acre property from the Hudson's Bay Co., and that September day in 1969 when the mortgage was burned. And it was a big moment, too, when the club finally reached the position of being able to cut the rough more than once a year. Before that, Gorge Vale probably had the tallest rough in Canada because it couldn't afford to have it mowed regularly and the only way it could get it cut free was to let it grow long enough to make hay.

There was that and so much more. It could have gone on for hours but inasmuch as he had waited on his day off, the guilty feeling wouldn't leave until I did.

It really wasn't necessary. Something else came up and Leo never did take any part of the afternoon off. It's not likely that completing a 22nd year on the job is a golf-club managerial record but it's reasonably safe to presume that Leo just might have the record for the number of hours spent on and at the job.

* * *

A SUMMER TO ENVY: This is going to be an exciting summer for Dale Shaw, and when it's over she'll have a good idea of how close she is to the best.

The attractive Glen Meadows star begins an interesting campaign next month when she heads for North Carolina to play the Titleholdrs championship at Southern Pines. It's a 72-hole medal-play test open only to winners of major events, and Miss Shaw qualified when she and Marilyn Palmer combined to win the international four-ball tournament in Hollywood, Fla., in February.

Following that tournament, May 26-29, she returns home to defend the city championship and to try and keep her place on the B.C. inter-provincial team. Near the end of June she heads for Mamaroneck, N.Y., to play in the U.S. Open at the famed Winged Foot club, and after that, it's off to Kansas City for a second try in the Trans-Mississippi tournament, in which she was the 1971 medalist.

In August, Miss Shaw will play in the Canadian amateur in Winnipeg, hopefully as a member of the B.C. team, and also in the US. amateur in St. Louis. That's the agenda for now but there could be another tournament or two as time permits. As it stands, however, it's certainly the most-challenging campaign undertaken by a city golfer.

* * *

THE 19th: This is quite a summer for 50th anniversaries. The Uplands Golf Club, and pro **John Wren**, who was there the first year, are having one. And this is the 50th anniversary of the **Seniors Northwest Golf Association**, which this year is headed by **Harold Husband** of the **Victoria Golf Club**, site of the annual tournament . . . and Friday should provide a gala evening for Royal Colwood Golf and Country Club members. It's been set aside for the official opening of the smart new men's lounge, a recently-completed project which not only provides an extra reason to tarry a bit at the 19th hole but has also provided 96 more lockers to relieve congestion . . . Victoria golf has a promising young newcomer in the person of **Brenda Prosofsky**, a young miss who should soon make her presence felt in competition. She won the Saskatchewan junior championship in 1970 and 1971 and she'll be playing out of the Victoria Golf Club . . . and also from the Victoria club is the news that it will host 32 New Zealand golfers (all male) in a team match on June 5 . . . congratualtions to **Sid Maddocks** of the VGC, who a few weeks ago joined the exclusive ranks of those who have shot their age. He's 82, and he made it on the button on his home grounds . . . **Harry Young**, who held forth in this space until his retirement, has had a worrisome time of it since his return from a Mexican holiday. Wife Caroline contracted an illness on the trip and has been hospitalized since, but is now progressing favorably and it shouldn't be long before **Ranfurly** isn't as lonesome as it has been for the past month . . . pro **Bill Goldsworthy** estimates that Cedar Hill averages about 300 rounds daily, and that adds up to more than 100,000 a year and leaves little doubt but that Saanich is making the best possible use of the property . . . **Joe Evans**, looking fit and again out for his weekly match with **Frank Scroggs, Bill McColl** and **Vic Painter** after a heart attack, is down to his hockey-playing weight of about 160 pounds. He had been on his way to 190.

Finn Succeeds in Marathon Debut

BOSTON (AP) — Olval Soumalainen of Finland, 25, an engineering student making his marathon debut, charged into the lead with less than five miles to go and won the 76th Boston Athletic Association marathon Monday by a narrow margin over Victor Manuel Mora of Colombia.

Nina Kuscsik
. . . first for women

Suomalainen wore down Mexico's Jacinto Sabinal at Heartbreak Hill and covered the sun-bathed 26-mile 385 yard course from Hopkinton to Boston in two hours 15 minutes 39 seconds, returning the BAA laurel wreath to Finland for the first time in 10 years.

Mora finished slightly more than 100 yards behind the Finn. The Colombian finished in 2:15.57, just missing in a bid to duplicate countryman Alvaro Meja's victory in 1971.

Sabinal took the lead after 14 miles, opened a 300-yard advantage after 17½ miles, and faded on the three hills heading up to Boston College. He was third in 2:16.10, his best marathon effort.

Five Canadians finished in the top 50. John Mowatt of Toronto was 21st in 2:24.53, Ron Wallingford of Laurentian University in Sudbury, Ont., 33rd in 2:27.53, Paul Pearson of Toronto 34th in 2:28.08, Michael C. Graham of the University of Saskatchewan in Saskatoon 44th in 2:31.08 and Gerald Teal of Ontario 48th in 2:32.51.

Doctors, clergymen, a congressman, judges, authors, policemen and even housewives were among the people who made up the more than 1,200 entries.

* * *

Strides for Lib?

Nina Kuscsik, 33, a Huntington, N.Y., housewife, covered the 26-mile 385-yard Boston marathon course in three hours eight minutes 58 seconds to become the first woman ever to officially cross the finish line.

Mrs. Kuscsik, mother of two children, outdistanced eight other women and finished about 55 minutes behind the men's winner.

Marathon officials arranged a separate race for women this year after several women ran unofficially in recent years.

Elaine Pedersen, an airline stewardess supervisor, was second in 3:20.35.

Officials figured that Mrs. Kuscsik's time would have been good for about 410th place.

Runners from 11 nations, 42 states and the District of Columbia were there to jam the starting line on a narrow tree-lined street in Hopkinton. The starting run at noon touched off the second biggest human stampede of the marathon course.

Despite strict qualifying rules, BAA director Will Cloney and his top assistant, John Semple, had another tough time holding down the field.

The majority held little hope of finishing with the leaders. Most sought only to finish, and in a respectable time.

The joggers included New York State Supreme Court Justice Arnold G. Fraiman, Nevada Lt. Gov. Harry Reid, author Erich Segal, Congressman Byron Goodloe of Maryland and two former winners, Johnny "The Elder" Kelley and Johnny "The Younger" Kelley.

The Elder, now 64, made his 41st BAA run. The Younger, now a Groton, Conn., school teacher, won in 1957, but has slowed at the age of 41.

Suomalainen
. . . wins in debut

Yankees Find Orioles Still Tough

Hooton
. . . no-hit mark

Baltimore Orioles let Frank Robinson return to the National League but early actions tend to dissipate the hopeful thought that this might be ruinous to the American League champions.

After two meetings, the New York Yankees would be inclined to agree that perhaps the best thing that came out of the major league baseball strike was that it wiped out five of their scheduled 18 games against the champions.

Following a 3-1 setback in a rain-shortened Sunday game, the Yankees failed to score Monday night and again saw good pitching wasted when the Orioles broke through late for a 4-0 victory.

Lefthander Dave McNally, one of the Orioles' four 20-game winners last season, battled for six innings to stay even with Fritz Peterson and then took a hand in scoring as his club broke the scoreless tie with three seventh-inning runs.

McNally doubled in the second run and scored the third, then went out to finish with a four-hitter.

On Sunday, Pat Dobson received credit for the win although he didn't quite manage to complete the seven innings played. When he faltered, Doyle Alexander, who came from Los Angeles Dodgers in the trade for Robinson, stepped in to shut off a threat.

The Orioles, who were upset by Pittsburgh Pirates in the 1971 world series, have now won their last 13 league games.

In Monday's other American League game, Milt Wilcox, obtained in a trade with Cincinnati Reds, made his debut with Cleveland Indians a memorable one by pitching a two-hit, 4-0 shutout over Boston Red Sox.

Tom McCraw broke up a scoreless battle with Ray Culp by hitting a three-run homer in the eighth inning.

Monday's National League activity was restricted to three games and brought first victories for St. Louis Cardinals and Houston Astros along with an easy conquest of Atlanta Braves by Los Angeles Dodgers.

Losers to Montreal Expos by 3-2 in their first two games, the Cardinals slipped by Philadelphia Phillies, 5-4, by scoring two ninth-inning runs. The Astros got a two-run homer and a two-run triple from Doug Rader and strong pitching from Larry Dierker and Jim Ray to take the hard-hitting San Francisco Giants, 7-2.

Willie Davis batted in three runs, two with a homer and Bill Singer and Hoyt Wilhelm, who'll be 49 years old in July, shared the pitching in the 8-3 Dodger romp.

Sunday's games, all of them with disappointing fan support, were highlighted by the exceptional pitching of two youngsters less than a year out of college.

Biggest ripple was made by Burt Hooton, former University of Texas star. The 210-pound righthander gave up seven bases on balls but pitched a hitless shutout, 4-0, for Chicago Cubs over the Phillies.

Hooton had only two close calls and shortstop Don Kessinger, with a leaping, third-inning catch of a line drive, and centrefielder Rick Monday, pulling down a bid near the 368-foot sign, made the necessary good plays.

Hooton, who pitched four no-hitters in high school, two in college and one in the world amateur baseball championship in 1970, said he started thinking about a no-hitter in the first inning.

Pete Broberg, ex-Dartmouth College star, who, like Hooton, was a first-round draft choice last June, drew accolades from manager Ted Williams for pitching Texas Rangers to their first victory.

Broberg drew adjectives like "exceptional, intelligent," and "tremendous" from Williams after he had stopped California Angels, 5-1, with some last-inning help.

Jabbar and Bucks Even with Lakers

Kareem Jabbar celebrated his 25th birthday Sunday by leading Milwaukee Bucks to a 114-88 victory over Los Angeles Lakers to even the Western Conference National Basketball Association playoff at two games each.

Jabbar, the most valuable player and top scorer in the NBA, scored 31 points, nabbed 18 rebounds and blocked seven shots. His teammates Curtis Perry and Bob Dandridge also played strong games for the defending champions.

Tonight's game between Milwaukee Bucks and Los Angeles Lakers is scheduled to be televised on Channel 4 starting at 7 o'clock.

Perry, an inconsistent rookie, hit for 11 points and snared 19 rebounds while Dandridge collected 24 points and 15 rebounds.

Lakers, runaway divisional champions, were held to less than 100 points for only the third time this season. Fifth game will be played tonight in Los Angeles.

In Eastern Conference action, New York Knicks carry a 2-0 lead in their best-of-seven series to Boston Wednesday after edging the Celtics, 106-104 Sunday.

Dave DeBusschere scored 24 points and grabbed 17 rebounds as the Knicks edged the visiting Celtics.

Resignations Follow Shuttle Protest, Vote

The four-man executive of the Canadian Badminton Association resigned at a meeting Sunday in Ottawa after losing a non-confidence vote.

Alan Fitzpatrick of Montreal, who resigned as president of the meeting, said Monday the resignations came about when the "directors did not give a vote of confidence" to the executive's selection of a six-man, six-woman team for a May trip to China and Japan.

The others who resigned are vice-presidents Lorne Wortman of Lewisville, N.B., and Al Williams of Calgary and executive director Dave Folinsbee of Ottawa.

The Fitzpatrick, Wortman and Williams resignations are effective immediately, while Folinsbee's will come into force May 31. Folinsbee is the only fulltime, salaried member of the group.

Fitzpatrick said the break-up came when the outgoing members omitted Bruce Rollick of Vancouver from the men's team that will visit the Far East. He said Rollick, recent winner of the Canadian Open, had been left off the team for "disciplinary" reasons.

Named to the China-tour squad were Rolf Patterson of Vancouver, Yves Pare of Montreal, Jamie Paulson of Calgary, and Dave Charnon, Jim Lynch and Jamie McKee of Toronto.

Sunday's meeting was a hastily-called special session with Rollick in attendance to outline his reasons for protesting the team selection.

Only nine members attended but 21 proxy votes were used in the motion to defeat the team selection.

"The proxies were likely exercised without full knowledge of the issue," said Williams, president of the Alberta Badminton Association.

"Rollick has been defiant of CBA programs and wouldn't take the punishment given.

* * *

MARTY RIESSEN Sunday climazed the "most satisfying week" in his life by defeating veteran Australian **Rod Laver**, 7-5, 6-2, 7-5, to win the $10,000 first prize in the $50,000 Quebec international tennis tournament. Riessen beat **Arthur Ashe** and **Ken Rosewall** earlier in the week . . . **Nancy Richey Gunter** whipped teenage whiz kid **Chris Evert** for the fifth straight time Sunday to win the $18,000 Virginia Slims Masters tennis tournament in St. Petersburg, Fla. She won, 6-3, 6-4. . . . **Jane Blalock** of Portsmouth, N.H., playing with a brace on her back, fired a final-round 72 Sunday for a 54-hole total of 213 to win the $100,000 **Dinah Shore Winner's Circle** golf tournament by three strokes. She won $20,000. **Judy Rankin** tied for second with **Carol Mann**, and **Sandra Post Elliott**, formerly of Oakville, Ont., had 277 for a $1,150 share of the purse. . . .

SportScripts

GORDON BANKS, England's World Cup goalkeeper, was named soccer star of the year Monday by the British Football Writers' Association . . . **Guatemala** defeated the **United States**, 3-2, Sunday in an Olympic soccer elimination match in Guatemala City . . . **David Pearson** won the Rebel 400 stock car race and $14,800 Sunday, finishing a long way ahead of three-time champion **Richard Petty** in the event in Darlington, S.C. . . . **Mario Andretti** of the United States and **Jackie Ickx** of Belgium continued their domination of the world sports car racing circuit Sunday by winning the BOAC 1000-kilometre race at Brands Hatch, England, in a Ferrari 312-P. . . .

* * *

HAROLD BALLARD, owner of Toronto Maple Leafs and **Walter L. Bush Jr.**, owner of Minnesota North Stars, both of the National Hockey League, were named Monday to the governing committee of the Hockey Hall of Fame. Historian **Charles L. Coleman** and Boston Globe hockey writer, **Tom Fitzgerald**, were named to the selection committee . . . **Dennis Olmstead** of Calgary Canucks, 17-year-old son of **Bert Olmstead**, a former NHL star centre, Monday won the most valuable player award in the Alberta Junior Hockey League . . . **Louis Robert Perini**, former owner of the old Boston Braves baseball club and a millionaire builder, died Sunday at West Palm Beach, Fla., at the age of 68.

Selectors Pick Art Jones Again

Art Jones is still considered the class of Western Hockey League centremen but the 37-year-old scoring champion was seriously challenged for all-star honors this season by Fran Huck, former star of the Canadian national team.

Winner of his sixth scoring championship this season, Jones got 328 points in the all-star voting and was the only member of the Portland Buckaroos to make the team Huck, who plays for the Denver Spurs, had 273 points.

Leading in the voting was leftwinger Andre Hinse of the Phoenix Roadrunners. He got 338 points, 36 more than Bill Saunders of the Buckaroos.

Gary Veneruzzo of Denver, a clear winner over Cliff Schmautz of Portland, 316 - 238, was the right-wing choice.

Sandy Hucul of Phoenix topped the voting for defencemen wth 291 points. His all-star partner is Bob McCord of Denver, who had 269 points, and Don Caley of Phoenix became the all-star goalkeeper in the closets race of all.

Caley had 239 points, only three more than Wayne Rutledge of Salt Lake City. Connie Madigan of Portland and Ray Larose of Denver were the runners - up in the voting for defencemen.

Jones, Hucul, Veneruzzo and Saunders all played for Victoria WHL teams. Jones and Saunders were with the 1959 - 60 Cougars. Hucul had a three-season stay starting with the 1964-65 season with the Maple Leafs and Veneruzzo played part of the 1966-67 season with the Maple Leafs.

Centres Milan Marcetta (14) and Gerry Goyer (6); leftwingers Al Nicholson (58) and Bob Barlow (8) and rightwinger Andy Hebenton (57) were other former Victoria players to draw votes in the all-star balloting.

Young Fivepinners Complete Tourney

Gwen Lock and Grieg Campbell won their respective divisions Sunday in the third annual Junior Fivepin championships at Town and Country Lanes.

Miss Lock, 14, rolled a 702 series (228-252-222) for a 55-pin margin over second-place Leona Vaast. Karen Roberts, who had the high single of 254, was third at 619.

Campbell rolled 796 (264-283-249) and Alfred Hass was second with 754. Jack Scott, who rolled 366 in his second game, placed third with a 750 series.

A total of 43 bowlers competed in the rolloff in the 26-week competition sponsored by the Victoria Fivepin Association.

According to the Solunar Tables calculated for this area, the best times for hunting and fishing today and tomorrow will be as follows (Times shown are Pacific Standard Time):

TODAY			
A.M.		P.M.	
Minor	Major	Minor	Major
8:55	3:15	9:25	3:45
TOMORROW			
10:00	4:20	10:30	4:50

Major solunar periods, lasting 1½ to 2 hours, dark type.
Minor periods, shorter in duration, light type.

Green Mountain Site of Races

Tara Ney of Nanaimo and Hans Steiner of Campbell River took top honors at the annual Crown Zellerbach giant slalom ski races Sunday on Green Mountain.

Full results follow:

SENIOR WOMEN — 1. Tara Ney (Green Mtn), 2. Sandie Jordan (Courtenay); 3. Andrea Samer (Green Mtn).

JUNIOR GIRLS — 1. Janet Wylie (Green Mtn); 2. Gudrun Jensen (Courtenay); 3. Claudia Jensen (Courtenay).

SENIOR MEN — 1. Hans Steiner (Campbell River); 2. Dave Hinton (Courtenay); 3. Ron Elder (Green Mtn.).

JUNIOR BOYS — 1. Doug Thibedeau (Green Mtn.); 2. Hank Bakker (Green Mtn.); 3. Kevin Elder (Green Mtn.).

Hockey Scores

AMERICAN LEAGUE
Nova Scotia 4, Boston 1.
(Nova Scotia leads best-of-seven Eastern Division final 1-0).

International League
Port Huron 4, Muskegon 0.
(Port Huron wins best-of-seven final 4-2).

Ontario Junior
Peterborough 6, Toronto 4.
(Peterborough wins best-of-seven semi-final 4-1).

Allan Cup
St. Boniface 4, Yorkton 1.
(St. Boniface wins Western semi-final series, 4-3).

SUNDAY

CENTRAL LEAGUE
Tulsa 7, Fort Worth 1. (Tulsa wins best-of-seven semi-final 4-3.)

EASTERN LEAGUE
Charlotte 4, Syracuse 1. (Charlotte leads best-of-seven final 3-0.)

ALLAN CUP
Yorkton 7, St. Boniface 3.

QUEBEC JUNIOR
Quebec 4, Drummondville 2. (Quebec wins best-of-seven semi-final 4-0.)
Cornwall 3, Shawinigan 2. (Cornwall leads best-of-seven semi-final 3-1.)

ONTARIO JUNIOR
Peterborough 5, Toronto 3.
Ottawa 4, Oshawa 1. (Ottawa leads best-of-seven semi-final 2-1.)

CENTENNIAL CUP
Guelph 6, Charlottetown 3. (First game of best-of-seven eastern final.)

INTERMEDIATE
Campbellton 10, Lively 4.
Campellton wins best-of-three eastern final 2-0.)
Lloydminster 5, Rosetown 2. (Lloydminster leads best-of-five western final 2-1.)

WORLD HOCKEY
Finland 13, West Germany 3.
Sweden 8, Switzerland 5.

Boys' Club Tops At Port Alberni

PORT ALBERNI — Centre John McGuire, who scored the winning goal, was named Soccer Boy Sunday when Victoria Boys' Club downed Port Alberni McKenzies, 3-0, in the Division I final of the Vancouver Island Juvenile Soccer Tournament.

Garnet Moen and Helge Fylling scored the other goals for Victoria in a match completed in a hailstorm.

Gordon Head AMF took the second-dcvision championship by blanking Nanaimo, 3-0. Brock Coupar scored two goals and assisted on Tony Long's scoring shot.

In other Sunday finals; Alberni Wanderers, on a goal by Narvinder Johal, edged Victoria Lake Hill Kiwanis 1-0 in the third division and Derek Stienke and Mark Briscoe scored to give Alberni Athletics a 2-1 win over B.C. Land of Victoria and division-eight honors, David Swinton scored the Victoria goal.

AMERICAN LEAGUE

East Division

	W	L	Pct.	GBL
Baltimore	2	0	1.000	—
Detroit	1	0	1.000	½
Milwaukee	1	0	1.000	½
Cleveland	1	1	.500	1
Boston	0	2	.000	2
New York	0	2	.000	2

West Division

	W	L	Pct.	GBL
Kansas City	3	0	1.000	—
California	1	1	.500	1½
Minnesota	1	1	.500	1½
Oakland	1	1	.500	1½
Texas	1	1	.500	1½
Chicago	0	3	.000	3

Cleveland	000 000 031—	4	8 0
Boston	000 000 000—	0	2 1

Wilcox 1-0 and Fosse; Culp 0-1, Lee (8), Krausse (9) and Josephson. Home run: Cleveland — McCraw (1st).

New York	000 000 000—	0	4 0
Baltimore	000 000 31x—	4	8 0

Peterson 0-1, Aker (8) and Munson; McNally and Etchebarren.

SUNDAY
Minnesota 3, Oakland 2.
New York 1, Baltimore 3.
Texas 5, California 1.
Chicago 1, 3, Kansas City 2, 4.

NATIONAL LEAGUE

East Division

	W	L	Pct.	GBL
Montreal	2	0	1.000	—
Chicago	1	1	.500	1
New York	1	1	.500	1
Pittsburgh	1	1	.500	1
Philadelphia	1	2	.333	1½
St. Louis	1	2	.333	1½

West Division

	W	L	Pct.	GBL
San Francisco	2	1	.667	—
San Diego	2	1	.667	—
Los Angeles	2	1	.667	—
Cincinnati	1	1	.500	½
Houston	1	2	.333	1
Atlanta	1	3	.250	1½

Los Angeles	120 000 032—	8	16 0
Atlanta	000 020 001—	3	6 1

Singer 1-0, Wilhelm (8) and Cannizzaro; Stone 0-1, Neibauer (2), McQueen (8) and Williams. Home runs, Los Angeles — Davis (1st), Mota (1st); Atlanta — Evans (1st).

San Francisco	000 020 000—	2	7 0
Houston	000 022 03x—	7	9 0

Cumberland 0-1, Stone (6), Bryant (7), Barr (8), Morris (8) and Healy; Dierker 1-0, Ray (8) and Edwards. Home run: Houston — Rader (1st).

St. Louis	300 000 002—	5	11 1
Philadelphia	002 100 001—	4	9 1

Cleveland, Grzenda (8), Hoggins (9), Shaw (9), Santorini 1-0 (9) and Simmons; Fryman, Hoerner 0-1 (9) and McCarver. Home run: Philadelphia — Fryman (1st).

SUNDAY
Pittsburgh 2, New York 6.
Montreal 3, St. Louis 2.
Philadelphia 0, Chicago 4.
San Francisco 10, Houston 6.
Los Angeles 1, Cincinnati 10.
Atlanta 5, 0, San Diego 1, 3.

Manitoba Quartet Postal Champions

VANCOUVER (CP) — Jim Karlson's rink from Selkirk captured the Canadian postal curling championships for Manitoba Monday despite a 13-6 loss to Harold Thompson of Calgary in the final round.

Karlson finished with an 8-1 record while Alberta was second with seven wins and two losses, the same as Don Rosengren's Thunder Bay rink which edged Pat Baggett of Victoria, 8-7, on the final draw. Thompson outdrew Rosengren on a one rock tie-breaker.

Baggett finished in fifth place behind Ontario with a five wins and four losses.

SOCCER
LIVE* IN COLOR – GIANT SCREEN
SATURDAY, APRIL 29
TWO COMPLETE MATCHES DIRECT VIA SATELLITE
ENGLAND vs W. GERMANY
ITALY vs BELGIUM
QUARTER FINALS
EUROPEAN CHAMPIONSHIP CUP
*England–W. Germany, live from Wembley / Italy–Belgium, delay from Milan
NO HOME TV
FIRST MATCH (ENGLAND/WEST GERMANY)
STARTS 10:30 A.M. ON SATURDAY APRIL 29
MEMORIAL ARENA
Box Office open Mon. - Sat. 9 - 5
Tickets on sale at Box Office and McPherson Playhouse
Prices: $8.50 - $10.00

Forrester Powers United to Title

VANCOUVER — Centre-forward Tom Forrester cracked in three goals at Empire Stadium Sunday to lead Victoria West-United to a 5-0 win over Firefighters and the Pacific Coast Soccer League championship.

The match was one the league ordered played after a scheduling mixup on Good Friday in which Firefighters had claimed a win by default when United failed to show up.

United, which was beaten by two points by Columbus last season, edged Paul's Canadians by one point to collect the league crown and the $750 that goes with it.

For Forrester, 22, who joined the club this season from Nanaimo, the goals took his total to 13 and gave him the league scoring title.

Despite a nagging knee injury which took away much of his effectiveness in most games, it was Forrester's third three-goal performance of the season.

The stocky centre-forward scored both first-half goals to give United a 2-0 half-time lead and two minutes into the second half he made it a hat-trick with a clever reverse kick over his head.

Howie Anderson and Ranjit Dillon scored the other goals, with Dillon's coming from a penalty shot. The shutout was the fifth of the season for Barry Sadler.

Westminster Blues edged Victoria Gorge Molsons, 3-2, in the second match of an Empire Stadium doubleheader to decide fourth place.

Ken Phillips scored twice and Bill Sinclair got the other goal for Blues, who led, 2-0, at half time and then 3-0 early in the second half.

Gorge's goals came from Rick Lamoureux and Bob Bolitho.

United and Blues clash in Victoria in a sudden-death semi-final on a date still to be set. Paul's and North Shore Labatts meet in the other semi-final in Vancouver next Sunday with the winners playing a two-game, total-goal final series.

FINAL STANDINGS

	P	W	L	D	F	A	Pts.
WEST-UNITED	14	9	2	3	35	16	21
Paul's	14	10	4	0	38	14	20
North Shore	14	6	3	5	21	18	17
x-Westminster	14	6	7	1	20	28	13
GORGE	14	5	6	3	20	20	13
Inter-Italia	14	4	8	2	23	33	10
UBC	14	3	7	4	14	26	10
Firefighters	14	3	9	2	18	34	8

x-Won playoff to decide fourth place.

1971

	P	W	L	D	F	A	Pts.
Columbus	24	16	4	4	53	22	36
UNITED	24	14	4	6	49	24	34
Croatia	24	11	8	5	43	28	27
x-Eintracht	24	10	8	6	35	29	26
Firefighters	24	10	8	6	35	28	26
North Shore	24	11	9	4	31	31	26
Paul's	24	7	12	5	29	35	19
Westminster	24	8	15	1	27	48	17
UBC	24	1	20	3	23	80	5

x-Won three-way playoff to decide fourth place.

—CP

Rick Lamoureux (6) of Victoria Gorge and Westminster's Tom Westover appear to be involved in a scrap during Pacific Coast Soccer action Sunday in Vancouver. But Lamoureux was only trying to get in position for a header and Westover was trying to get his boot on the ball. Lamoureux scored one goal but Gorge lost, 3-2, in the playoff for fourth place.

Sanderson Doubtful Starter As Bruins Take On Blues

Sanderson . . . in isolation

Centre Derek Sanderson is a doubtful starter for Boston tonight when the Bruins host St. Louis Blues in their Stanley Cup semi-final opener.

Sanderson remained in isolation at Massachusetts General Hospital where he was admitted Sunday suffering with a virus. Doctors decided on isolation in view of the recent treatment Sanderson had been receiving for an inflammation of the large intestine.

Coach Tom Johnson said he would use either Garnet Bailey or Mike Walton if Sanderson is unable to make the game.

Bailey and Walton are left-wingers but both have seen action at centre during their careers.

Johnson named veteran Ed Johnston as his starting goalkeeper against the Blues, who ended their National Hockey League quarter-final series Sunday with a 2-1 overtime victory over Minnesota North Stars in the deciding game.

During the regular season, Boston won four and tied one in six meetings with the Blues who secured their playoff berth in the last week of the regular schedule to qualify for their showdown with the heavily favored North Stars.

"They gave us trouble in nearly every game especially in St. Louis," Johnson said Monday.

"They can be tough and they eliminated a pretty good club in Minnesota."

Blues will start rookie goalkeeper Jacques Caron, a standout in the quarter-finals. Caron was sensational Sunday, blocking 28 shots and keeping the Blues in the game until Kevin O'Shea scored at 10:07 of the sudden-death overtime period.

The other semi-final, between New York Rangers and Chicago Black Hawks, resumes in Chicago tonight with Rangers holding a 1-0 edge in games.

Rangers ran up a 3-0 lead at Chicago Sunday then withstood a Chicago rally to come away with a 3-2 victory.

Three Rangers injured in the first game are expected to play tonight.

Goalkeeper Ed Giacomin (swollen knee), defenceman Jim Neilson (crushed finger) and winger Bill Fairbairn (bruised leg) all skated Monday and said they would play tonight.

Today's game between New York Rangers and Chicago Blacks Hawks is scheduled to be televised on Channels 6 and 8 starting at 5:30.

NEW YORK 3, CHICAGO 2

FIRST PERIOD

1. New York, Irvine (3) (MacGregor, Stemkowski) 12:51.
Penalties — Magnuson (C) 10:00, Stemkowski (NY) 14:55, Park (NY) 19:09.

SECOND PERIOD

2. New York, Park (1) (Rousseau) 16:07.
3. New York, Tkaczuk (3) (Carr, Fairbairn) 16:42.
Penalties — R. Hull (C) 1:28, Doak (NY) 6:47, Stapleton (C) 18:21.

THIRD PERIOD

4. Chicago, Mikita (2) (Korab) 12:30.
5. Chicago, Bordeleau (3) (Jarrett, Maki) 14:40.
Penalties — Magnuson (C) 0:46, Martin (C) 10:02.

Stops:

Giacomin (NY)	14	3	8	—25
Esposito (C)		5	9	11—25

Attendance: 16,666.

ST. LOUIS 2, MINNESOTA 1

FIRST PERIOD

1. St. Louis, Sabourin (1) Bob Plager, St. Marseille) 12:04.
Penalties — D. O'Shea (St. L) 6:37, Reid (M) 12:18, Sabourin (St. L) 14:12, Goldsworthy (M) 14:44, Caron (St. L) (served by K. O'Shea) 18:40, Mohns (M) 19:56.

SECOND PERIOD

No scoring.
Penalties — St. Marseille (St. L) 5:25, Hextall (M) 11:50.

THIRD PERIOD

2. Minnesota, Burns (1) (Harris) 0:15.
Penalties — Drouin (M) 9:37, K. O'Shea (St. L) 12:56.

OVERTIME PERIOD

3. St. Louis, K. O'Shea (2) (D. O'Shea, Crisp) 10:07.
Penalties — None.

Stops:

Caron (St. L)	8	10	7	3—28
Manlago (M)	8	7	6	4—25

Attendance: 15,635.

Soccer Protest Rejected

The B.C. Soccer Commisson Monday rejected a protest lodged by London Boxing Club over the alleged use of two ineligible players by Victoria West in last Wednesday's Jackson Cup match.

Commission officials ruled that juveniles Steve Forsland and Wayning Lee were eligible to play in the second-round match of the Victoria and District League competition and that the result — it was 3-1 to defending champions Vic West — must stand.

Lions Recruit Alabama Star

VANCOUVER — B.C. Lions Monday continued their exceptional recruiting for the 1972 season by getting Alabama-star Johnny Musso to sign a Canadian Football League contract.

Musso, nicknamed the "Italian Stallion," earned All-America honors as a running back and was a third-round choice by Chicago Bears in the last National Football League draft.

A stocky 22-year-old 190-pounder with a tremendous burst of early speed, he is valued as a blocker as well as his running and the Lions consider him the ideal running mate for fullback Jim Evenson.

Musso finished fourth in the 1971 voting for the Heisman Trophy, given each year to the outstanding player in U.S. college football. He holds the Southeastern Conference record for career touchdowns with 38 and set a conference record by scoring 232 points at Alabama. He averaged 19.1 carries and 91.4 yards in his three seasons with the Crimson Tide.

Musso's signing gave the Lions three of the four imports they most wanted. They signed Louisiana State-tackle Ron Estay earlier in the month and Sunday confirmed that Stanford — quarterback Don Bunce had signed a contract. The fourth standout on the Lions' list was Oregon-halfback Bobby Moore.

Wakeham, Trapp Advance Other Ex-Champs Beaten

Former champions had a tough time Sunday in the opening round of the Times Vancouver Island Open golf tournament.

Three of five former titlists were eliminated in the match play at Glen Meadows and a fourth. Vaughan Trapp, needed a brilliant recovery shot from a trap on the 18th hole to avoid joining Norm Boden, Laurie Kerr and Earl Davies on the sidelines.

The fifth ex-champion and this years medalist, Bill Wakeham of Cowichan, breezed to a 4 and 4 win over Uplands amateur Ken Nott and appears to be in line for a fourth Island crown.

Trapp, considered to be Wakeham's chief opponent, took a one-up decision from Cowichan amateur Martin Holman.

Davies, the 1970 titleholder, and Boden, a two-time champ, were bounced by other professionals and Kerr was upset 2 and 1 by Cedar Hill's Brian Gandy.

Glen Meadows professional Dick Silverburg sidelined Boden 3 and 2 and 63-year-old Al Zimmerman nipped Davies on the 18th hole.

Completing the top-16 scores in the championship round were Ron Cush, Tom Maftechuk, George Moon, Tim Horrigan, Ted Langlois, Brian Sluggett, Bill Schvetz, Gordie Rands, Sid Murdoch, Greg Barnes and Bruce Pelmore.

Al Senior of Uplands aced the 172-yard eighth hole but was eliminated by Sluggett, 4 and 2. It was the third hole-in-one for Senior, all coming within the past three years.

The second round will be played next Sunday at Gorge Vale, with eight survivors meeting at Uplands in quarter-final play the next week.

Semi-finals are scheduled for Victoria May 7 and the six-week tournament concludes May 14 at Colwood.

CHAMPIONSHIP

Bill Wakeham (Cow) def. Ken Nott (U), 5 and 4.
Tim Horrigan (GV) def. Al Robertson (Greg), 2 and 1.
Tom Maftchuk (GV) def. Karl Zwick (GV), one up.
Brian Gandy (CH) def Laurie Kerr (RC), 2 and 1.
Dick Silverberg (GM) def Norm Boden (MM), 3 and 2.
Vaughan Trapp (V) def. Martin Holman (Cow), one up.
George Moon (GV) def. Jim McMurran (RC), by default.
Brian Sluggett (GM) def. Al Senior (U), 4 and 2.
Ted Langlois (GV) def. Don Wilson (RC), 3 and 2.
Bill Shvetz (U) def. Ken Floyd (RC), 3 and 2.
Gordie Rands (CH) def. Bob Beauchemin (GV), on 20th.
Sid Murdoch (RC) def. Urban Allen (GV), one up.
Ron Cush (CH) def. Rob Ferguson (GV), 3 and 2.
Greg Barnes (CH) def. Gerry Walker (GV), 2 and 1.
Bruce Pelmore (RC) def. Greg Candlish (GV), one up.
Al Zimmerman (GM) def. Earl Davies (GV), one up.

HANDICAP

Fred Harris (GV) def. Warren Cameron (GV), 3 and 2.
Jeff Jones (GV) def. Len MacDonald (GV), on 21st.
Dick Sparks (U) def. Brian Gammond (GV), 4 and 3.
Reg Clarkson (GV) def. Tom Kerrone (Cow), one up.
Rick Carmichael (MM) def. Herb Dawson (GV), 3 and 2.
Graham Brown (GV) def. Doug Mahovlic (GV), 4 and 3.
Alastair Fulton (GV) def. Archie Osman (GV), 2 and 1.
Ted Pollard (U) def. George Murphy (GV), on 20th.
Terry Moody (GV) def. Gord Hay (GM), 4 and 2.
Jack Kenny (RC) def. Gordie Jones (GV), 2 and 1.
Graham Schade (GM) def. Dave Tribe (U), 2 and 1.
Frank Kilshaw (U) def. Ron Waterfield (GV), 2 and 1.
Norm Hirons (GV), def. Reg Hoadley (GV), on 19th.
Bill Burrows (GV) def. Al Krawetz (GV), 4 and 3.
John Furmston (U) def. Norm Haskell (CH), one up.
Nike Kolb (GV) def. Art Streight (GV), 3 and 2.

Western Speedway

Price Captures Opening Feature

A two-season run without a main-event win ended for Bill Price when the first stock car meet of the season was held Sunday afternoon at Western Speedway.

The opening-day crowd of 3178 saw Price snatch the lead on the 13th lap of the 25-lap super-stock feature race and hold on to beat Terry Forsyth by a lap.

Price shared top place in final stock car standings with Mel Marshall three seasons ago but hadn't had a main event win since then.

Larry Christie was third and Bob Collins fourth.

Fast time of the day was 18:14, set by Rick O'Dell. This was only a fraction of a second off Ron Hancock's super-stock track record. However, O'Dell ran into mechanical difficulties early in the main event and dropped out.

The 25-lap stock car main event was won by Jack Gold of Nanaimo with Larry Johnson second and Tony Johnson in third place.

SUPER-STOCKS

Trophy dash: 1, Ron Hancock; 2, Terry Forsyth; 3, Bill Price; 4, Rick O'Dell.
First heat: 1, Larry Pollard; 2, Jim Caudwell; 3, Jim Steen; 4, Rick Atchison (Langley).
Fast heat: 1, Roy Haslam; 2, Bob Collins; 3, Terry Forsyth; 4 Bill Price.
Main event (25 laps): 1, Bill Price, Terry Forsyth; 3, Larry Christie; 4, Bob Collins; 5, Rick Adsit (Langley).

STOCKS

Trophy dash: 1, Ron Fleet; 2, Larry Johnson; 3, Rod Caddell.
First heat: 1, Orton Ker; 2, Steve Morris; 3, Barry Wright.
Second heat: 1, Art Reedy; 2, Neil Moore; 3, Richard Cudby.
Fast heat: 1, Tony Johnson; 2, Larry Johnson; 3, Ron Fleet.
Main event (25 laps) 1, Jack Gold (Nanaimo); 2, Larry Johnson; 3, Tony Johnson.

HONDA
URGENTLY NEEDS
TRADES
"World of Pleasure"
PEARSONS

TIRES

The inside story

Before you buy, get the facts. Here's a brief explanation of the how's and why's of basic tire construction.

BIAS PLY

How it's made:

This conventional type of tire construction has 2, 4 or more overlapping fabric plies that run under the tread and around the tire at an angle from the centre line. The fabric plies can be rayon, nylon or polyester, but all four plies are made of the same fabric. Fabric types are never mixed in bias ply construction.

How it works:

Bias ply tires give you reasonably good strength, control and road handling. Bias construction tires absorb road shocks, and provide a soft quiet ride. Compared with newer construction types, conventional bias tires are more subject to "squirming" under the tread, thereby contributing to greater heat build-up and tire wear.

BELTED

How it's made:

As with conventional bias tires, overlapping fabric plies run under the tread at an angle. But these fabric body plies are then reinforced with two thicker fabric or steel belts that also run around the circumference of the tire under the tread. In belted construction, the fabric body plies can be nylon or polyester, while the belts can be rayon, fibreglass or even steel.

How it works:

Compared to the bias tire, the belted tire is slightly rougher riding at low speeds but the belts lock the tire in a rounder shape, greatly decreasing tire squirm and heat build-up. Belted tires have much more impact and road hazard resistance, better high speed performance, more traction and stability, and tread wear is decreased significantly.

Some common tire terms explained:

Bands: Rings of strong steel wires, wrapped in rubber and fabric, that fit snugly against both sides of the wheel rim and anchor the tire there.

Cord: Fibre material that goes into making up the ply of a tire. Cords are dipped in latex solution to ensure bonding between plies. Cords used today are Nylon, Polyester and Rayon.

Plies: Layers of parallel fabric cords coated with latex insulated by rubber, and running across the tire at various angles from bead to bead forming the tire carcass.

Belts: Layers of fabric or wire placed on top of or between the carcass plies under the tread between the shoulders. It stabilizes the tire into a "rounder" round, imparting unique performance qualities.

GREAT ATLAS TIRE SALE

4 TIRE LINES ON SALE AT ESSO TO MEET ALMOST EVERY CAR AND DRIVER NEED

ATLAS MK.I 4-PLY POLYESTER — Introductory Sale

Good saving on our best bias ply tire! The Atlas MK. I features 4-ply polyester construction for a soft smooth ride; modern, whitewall styling; wider tread for good traction and stability; best mileage within our bias tire line. If you do a moderate amount of city and highway driving and you prefer a comfortable-riding tire, this is the one for you.

FROM 26.95 F78-14/15 WHITEWALL

ATLAS MK. I SALE PRICES—WHITEWALL

TIRE SIZE	FITS MANY MODELS OF . . .	SUGG. LIST PRICE	SALE PRICE	YOU SAVE
F78-14/15	CHEVELLE TORINO CORONET	29.95	26.95	3.00
G78-14/15	STD. CHEV. FORD PLYMOUTH	32.95	29.95	3.00
H78-14/15	CHEV. FORD PLYMOUTH WAGONS BUICK. OLDS MERCURY	36.95	33.95	3.00

ATLAS MK.II NYLON/RAYON BELTED — Special Price

Get all the benefits of tough, belted construction and save, with our popular priced belted tire now on sale! The Atlas MK. II gives you a wide tread combined with rayon belts for good traction and handling, increased mileage and improved hazard protection. If you're looking for an all-purpose city and highway tire, and you want the plus features of belted construction, take a close look at the Atlas MK. II—right now.

FROM 22.95 C78-14 BLACKWALL

ATLAS MK. II SALE PRICES—BLACKWALL

TIRE SIZE	FITS MANY MODELS OF . . .	SUGG. LIST PRICE	SALE PRICE	YOU SAVE
C78-14	COMET MAVERICK HORNET CHEVY II	25.95	22.95	3.00
F78-14/15 F78-14/15	CHEVELLE TORINO REBEL CORONET	31.95	28.95	3.00
G78-14/15 H78-14/15	CHEV. FORD PLYMOUTH MEDIUM PRICED BUICK. OLDS. MERCURY	36.95	33.95	3.00
*J78-15 L78-15	LUXURY MODELS BUICK. OLDS. CADILLAC STATION WAGONS	39.95	36.95	3.00

SALE PRICES SAVINGS SHOWN ARE FOR BLACKWALL. WHITEWALL 3.00 EXTRA. *WHITEWALL ONLY.

ATLAS MK.III POLYESTER/FIBERGLASS BELTED — Clearance Sale

Here it is—a tough, long-running glass belted tire at an outstanding price! We're clearing out these Atlas MK. III's, and that means you can save as much as $10 per tire. This great city and highway tire delivers excellent traction, handling and stability, plus high mileage performance and superior hazard protection. If the Atlas MK. III sounds like your kind of tire, better get yours—fast!

FROM 31.95 F78-14/15 WHITEWALL SAVE 9.00

ATLAS MK. III SALE PRICES—WHITEWALL

TIRE SIZE	FITS MANY MODELS OF . . .	SUGG. LIST PRICE	SALE PRICE	YOU SAVE
F78-14/15	CHEVELLE TORINO CORONET REBEL PLYMOUTH SATELLITE	40.95	31.95	9.00
G78-14/15 H78-14/15 J78-14/15	CHEV. FORD PLYMOUTH MEDIUM PRICED BUICK OLDS MERCURY STATION WAGONS	45.95	36.95	9.00
L78-14	LUXURY MODELS BUICK. OLDS. ELDORADO	50.95	40.95	10.00
*H78-15 *900-15	SPECIAL WAGON APPLICATIONS	55.95 50.95	45.95 40.95	10.00 10.00

*LOAN RANGE "D"

ATLAS MK.IV NYLON/RAYON BELTED WIDE 70 PROFILE — Clearance Price

The best of the belteds now on sale! We don't call this the High Performance MK. IV for nothing—it delivers just about all you'd ever need—or want in mileage, performance and handling. If you like to put your car through its paces, this is one tire that'll take it. And now you can get it for less—save $10 per tire, no matter which size you choose, during this great MK. IV clearance.

FROM 36.95 F70-14/15 WHITEWALL SAVE 10.00

ATLAS MK. IV SALE PRICES—WHITEWALL

TIRE SIZE	FITS MANY MODELS OF . . .	SUGG. LIST PRICE	SALE PRICE	YOU SAVE
F70-14/15	NOVA SS COUGAR MUSTANG CHEVELLE LE MANS	46.95	36.95	10.00
G70-14/15 H70-14/15	PERFORMANCE MODELS CHEV. FORD BUICK. OLDS. MERC. PONTIAC MONTE CARLO	51.95	41.95	10.00

SALE PRICES SHOWN ARE MAXIMUM SALE PRICES.

OUTSTANDING VALUES IN ECONOMY TIRES, TOO.

ATLAS STANDARD 4-PLY NYLON

This is the tire specifically made for the budget-conscious driver. 4-ply nylon bias construction with narrow profile design, the Atlas Standard goes with older car models and is designed for city and short-mileage trips. A good economy tire.

FROM 15.95 (6.50-13 BLACKWALL)

ATLAS GRIP SAFE 4-PLY NYLON

Here's better traction for drivers with an eye for economy. The Atlas Grip Safe features a lower profile (78) for improved stability and cornering, plus a wider tread for better grip. It's a great economy tire that gives you a little extra.

FROM 19.95 (6.50-13 BLACKWALL)

GUARANTEE

Each tire has our Imperial Oil guarantee. Ask your dealer for details.

CREDIT

Put your purchase on your Esso Credit Card. Then choose the payment plan that suits your budget.

Esso

GREAT ATLAS TIRE SALE

You'll have to go a long way to beat it.

GTS-272

Royals Earn Soccer Title

FIRST DIVISION
Final Standings

	P	W	L	T	F	A	Pts
Royals	21	16	4	1	74	33	33
UVic	21	14	4	3	58	29	31
London Boxing	21	12	7	2	45	30	26
Vic West	21	10	8	3	58	46	23
Oak Bay	21	10	9	2	52	45	22
Roadrunners	21	7	14	0	36	67	14
Gorge	21	5	14	2	32	57	12
Village Green	21	3	17	1	28	76	7

SECOND DIVISION

	P	W	L	T	F	A	Pts
Prospect Lake	21	13	3	5	46	18	31
UVic	20	13	4	3	56	15	29
Vic West	20	11	7	2	40	33	24
Lake Hill	21	10	7	4	37	33	24
Labatts	21	7	9	5	49	45	19
Gorge	21	8	11	2	36	39	18
Saanich	21	8	11	2	34	38	18
Century Inn	21	1	19	1	13	88	3

THIRD DIVISION
Final Standings

	P	W	L	T	F	A	Pts
London Boxing	18	15	0	3	53	10	33
Castaways	18	13	3	2	48	25	28
Oak Bay	18	11	5	2	62	22	24
Stein	18	4	9	5	24	46	13
Prospect Lake	18	3	11	4	26	39	10
William Head	18	4	12	2	23	50	10
East Saanich	18	3	13	2	15	59	8

Cosmopolitan Royals carried off the Victoria and District Soccer League's Division I crown in style Sunday with an 8-2 trouncing of Village Green at Duncan.

League scoring champion, Rudi Kuebler got three goals and Jerry Punt had two. Playing-coach Gil McIlraith rounded out the scoring for Cosmos after Theo Vandenberg and Russ Ball had scored a goal each. John MacKay and Tom Watson got the goals for Village Green, which is relegated to Division II for next season.

Royals finished two points clear of second-place University of Victoria Vikings, who were held to a 1-1 draw by Oak Bay at Topaz Park. Brian Barraclough scored for UVic and John Hughes got the Oak Bay goal.

In other Division I games Sunday, Jos de Bruin and Dave Peffers scored to give London Boxing Club a 2-0 win over Gorge and Roadrunners blasted Victoria West, 6-2.

Albert Lima got three goals for the Roadrunners. Dave Fish scored twice and Hardy Ruflair got the other goal. Jim Lynch scored both goals for Vic West.

London Boxing Club carried off the Division III championship with a 3-1 win over Oak Bay and East Saanich beat Stein Construction, 3-1.

League play in Division II wasn't completed although Prospect Lake clinched at least a tie for first place by edging Lake Hill, 2-1. Vic West and Labatts tied, 3-3, in another Division II match.

UVic Norsemen have a chance of catching Prospect Lake but to do it must win a game against Vic West Thursday night. The match is one the league ordered replayed after Vic West claimed the Norsemen earned a 2-1 win on Dec. 19 with a goal after time had expired.

SECOND DIVISION

VICTORIA WEST (3) — Bob Bowles, Wayne Oorton, Bill Monroe; LABATTS (3)—Rick Sylvester 2, Bill Brooks.

PROSPECT LAKE (2) — Fred King, Don McDonald; LAKE HILL (1)—No scorer available.

THIRD DIVISION

LONDON BOXING (3) — Dave Way 2, Lugi Zambranco; OAK BAY (1)—Keith Dixon (league final).

EAST SAANICH (3)—John Sam 2, Barry Underwood; STEIN CONSTRUCTION (1)—Rudi Stein.

Shawnigan Lake Coach To Attend Welsh Clinic

Derek Hyde-Lay, coach at Shawnigan Lake Boys' School will be one of two Canadians invited by the Welsh Rugby Union to attend a coaching clinic from July 22 to 29 the B.C. Rugby Union has announced.

Hyde-Lay will represent Western Canada and another coach from the East will accompany him to Wales.

The B.C. union also announced that the Welsh national team will make a tour of Canada in May, 1973, which is "almost certain" to include games in both Vancouver and Victoria.

Hill Blows Long Lead Then Rallies to Win

PENSACOLA, Fla. (AP) — It was vintage Dave Hill.

"Does it feel pretty good to win again, Dave?" someone asked after Hill's dramatic victory in the $150,000 Monsanto Open golf tournament Sunday. Hill, a dedicated perfectionist, considered the question a moment.

"Nope," he said.

"I'd rather play good so that I was ready to win. It'd make you sick the way I hit it.

"I won it with a ton of luck and sheer guts," he paused, grinned and added: "I may have used up all the luck I'll ever have."

The 34-year-old veteran blew a whopping lead as Jerry Heard charged from seven strokes off the pace and built a two-stroke margin.

But Hill rallied with birdies on two of the final three holes and won his ninth tour title with a par 71 and a 271 total.

Heard, playing a couple of holes ahead of Hill, had the lead alone until he went one over par on the final hole, hooking his drive into the trees. He had a strong 65, six under par on the Pensacola Country Club course, and was second at 272.

Hill won it on the last hole.

Tied for the top at that stage, he got off a good drive and then waited before hitting his second.

He laced a six iron dead on the flag, with the ball stopping four feet short.

The putt dropped and Dave had the $30,000 first prize—his first victory in almost two years and a spot in next week's rich Tournament of Champions.

Chris Blocker closed up with a 69 for third place at 274. Veteran Bob Goalby had a hole-in-one on the second hole en route to a 65-275 and fourth. Ray Floyd was alone in fifth with a 69-276.

Wilf Homenuik of Winnipeg, the only Canadian to survive the cut, had rounds of 73-70-68-73 for a 284 total. He won $1,335.

D. Hill ($30,000)	64-68-68-71—271
J. Heard ($17,100)	72-66-69-65—272
C. Blocker ($10,650)	67-71-67-69—274
B. Goalby ($7,050)	68-74-68-65—275
R. Floyd ($6,150)	68-71-68-69—276
B. Smith ($4,669)	65-71-70-73—279
D. Sikes ($4,669)	72-68-68-71—279
J. Colbert ($4,669)	67-70-71-71—279
L. Elder ($4,669)	70-70-69-70—279
D. Marr ($3,450)	72-72-66-70—280
L. Monroe ($3,450)	73-68-70-69—280
B. Crampton ($3,450)	71-71-72-66—280
A. Geiberger ($2,775)	71-68-69-73—281
B. Mitchell ($2,775)	71-73-70-67—281
J. Jamieson ($2,175)	72-72-68-70—282
T. Aaron ($2,175)	73-68-67-74—282
K. Zarley ($2,175)	66-73-71-72—282
B. Charles ($2,175)	73-70-69-70—282
G. Archer ($2,175)	69-73-71-69—282
B. Murphy ($2,175)	74-68-73-67—282
W. Homenuik ($1,335)	73-70-68-73—284

Cents Trim Oil Kings But Some Fans Upset

Some fans are annoyed with Calgary Centennials, despite their success to date in the Western Canada Hockey League playoffs.

Reason: Centennials have scheduled two home games for Medicine Hat in their semi-final series with Edmonton Oil Kings because ice time is unavailable at the Stampede Corral.

A petition was circulated during Sunday's opening game of the series, won by Centennials 5-3, and 224 Calgary fans were reported to have signed.

General manager Scotty Munro said that it would cost Centennials $150 to rent another Calgary arena seating only 1900 and "there are 7000 who want to see us play so you are going to hurt a lot of people.

Centennials would rather play in Medicine Hat, Munro said, because the ice surface is the same size as the Corral and because they have had more success there than the Oil Kings.

Centennials held period leads of 2-0 and 4-2 against the defending WCHL champion Oil Kings.

Doug Horbul, Jim Watson, Brian Walker, Jim McMasters and Ron Homenuke handled the Calgary scoring and Edmonton scorers were Brian Ogilvie, Marcel Comeau and Phil Russell.

The series continues Wednesday night in Edmonton.

In Eastern Division action Sunday, Regina Pats thumped Flin Flon Bombers 8-2 and advanced to the semi-finals, starting tonight against Brandon Wheat Kings.

Pats advanced in the best-of-seven series with three wins and two ties for eight points. Rookie Rich Uhrich led the hometown attack with two goals while Mike Wanchuk, Doug Marit, Glen Toner, Dennis Sobchuk, Clark Gillies and Ken Marit added one goal each.

Garry Howatt and Dave Shardlow scored for Flin Flon.

Ballymena Wins

LONDON (CP) — The Ballymena United soccer club beat Derry City, 2-1, Monday night in a first-round second-replay match for the Irish Football Association Gold Cup.

DRIVE WITH CONFIDENCE...
GO Nova
ITS LOW PRICE IS A BONUS
CHEVROLET
CORNELL
3050 DOUGLAS 385-5777

Soccer Tournament Drew 38 Teams

Some 475 boys on 38 teams took part in the fourth annual Juan de Fuca invitational soccer tournament at Royal Roads Military College at the weekend.

Results of Sunday's finals in the nine divisions are:

FINALS

DIVISION II
Oak Bay Optimists 2, Peninsula Thistles 0.
(Consolation winner: London Boxing Club.)

DIVISION III
Lake Hill Totems 5, Oak Bay Optimists 4.
(Consolation winner: Glenwood Meats.)

DIVISION IV
Langford Legions 2, Boys' Club 0.
(Consolation winner: Cadboro Bay Britannia Legion.)

DIVISION V
Columbia Ready-Mix 2, South Van Isle Rangers 0.
(Consolation winner: Peninsula Rovers.)

DIVISION VI
Powell River Tigers 2, Colwood RCMP 0.
(Consolation winner: Barbary Banjo.)

DIVISION VII
Van-Isle Mouldings 2, Phelps Development 0.
(Consolation winner: Legion 91.)

Division VIII A and B
Legion 91 1, Colwood Plaza 0.

DIVISION VIII C and D
Phelps Construction 3, Ridley Brothers 0.
(Consolation winner: Cordova Bay.)

DIVISION IX
Esquimalt FC 2, Boys' Club 0.
(Consolation winner: Langford Building Supply.)

Hollywood Park Racing Entries

INGLEWOOD, Calif. — Entries for today's thoroughbred racing at Hollywood Park:

FIRST RACE — $7,000, claiming, three-year-olds, six furlongs:
Lime Peel 115
Vegas Tour 115
Mimis Pride 113
Bellsville 115
Windy Dame 110
Great Tradition 110
Sandy McTavish 115
Marbrook 115
Purple Champagne 107
x-Tiara 105
To Venture 113
Diplomatist 115
Crazy Bees 113
Kissing Prince 115
Wish Away 118
Helz Fire 113

SECOND RACE — $6,000, claiming, three and four-year-olds, mares, one mile.
Promising Future 112
La Borloso 124
Magister 124
Two Under Par 124
Tudors Best 112
Winter Glow 119
Scary 124
Monty J. 124
Arvs Boy 124
North Shore 124
Princess Bernice 107
Wrangler 112
Windsors Jimmy 107
High Pier 107

THIRD RACE — $5,000, claiming, two-year-olds, mares, five furlongs:
a-Sure Delight 118
Tahitian Sunset 114
Windy Prayer 118
Ardyce 118
b-Erna 118
Toulouses Pace Boots 118
Rene Girl 118
Sinoev 118
Augusta Queen 118
x-Convalescent 113
Bunnys Birthday 114
Spiritina 118
Dottie Coco 118
Napoli Queen 114
a-Rock Dweller 118
b-Miss Zeagle 114
a—entry
b—entry

FOURTH RACE — $5,000, claiming, four-year-olds and up, six furlongs:
Thrill Of Victory 115
Windy Coast 110
Prince Shabell 115
Boomerang 115
The Villain 113
Nationalistic 113
Valley Fox 115
x-Dr. Hark 113
Tulyar Later 113
Kays Charger 112
Eagles Dare 115
Taxi Fare 120
Aseel 113
Alan Magerman 117
Rapid Fortune 115
Boudoir Prince 113

FIFTH RACE — $10,000, allowance, four-year-olds and up, fillies and mares, six furlongs:
Dutchess Rusty 114
Rare Filet 114
Sea Life 114
Orfandad 114
Our Madam Lucky 114
Tall O Kate 114
Money To Stash 114
x-Loves Policy 109

SIXTH RACE — $11,000 allowance, three-year-olds, one and one-sixteenth miles, turf:
Perchance To Dream 120
Vocational 120
Bicker 120
Small Clue 120
Bicker 120
Morgan Hill 120
Shale 120
Follow the Wind 117
Kahuna Kai 120

SEVENTH RACE — $12,000, allowance, four-year-old and up, one and one-eighth miles, turf;
Bold Courage 120
Moon Mountain 114
Market Ministrel 114
x Prince Baroda 112
Fine Cause 114
Lo Curro 117
Pausole 114
Birbante 114
Prompter 120
Pink Dust 120

EIGHTH RACE — $25,000, added, Goose Girl Stakes, three-year-old fillies, six furlongs;
Sweet Melissa 112
Reviynne 115
Procne 112
Satin 121
Impressive Style 121
Brenda Beauty 118
Cautious Bidder 121
Bright Bright 115
Flashy Leviss 112

NINTH RACE — $5,500, claiming, four-year-olds and up, one and one-sixteenth miles;
Marshall Best Bet 117
Arch Nat 115
x Wildfire 110
Perfect King 115
Food Man 115
Hill Flier 115
Soft Machine 115
x-VYGS P.J. 110
Our Pro 115
Mr. Flower 115
Short Date 117
x-AAC, Listed to post.

City Sides Lose Final

PORTLAND — Vancouver Kats used the wind well in the second half to race over for four tries and down Oak Bay Wanderers, 16-10, in the final of the annual Portland invitational rugby tournament Sunday.

Wanderers had led, 10-0, at half time on a try by forward Mike Penn and two penalty goals booted by Ron Caton.

James Bay Athletic Association was defeated, 23-3, by Oregon State University in the consolation final.

U.K. Soccer

LONDON (CP) — United Kingdom soccer results Monday:

ENGLISH LEAGUE
Division II
Preston 1, Middlesbrough 0.
Sheffield 3, Orient 11.
Sunderland 5, Watford 0.
Division III
Rochdale 1, York City 2.
Wrexham 2, Barnsley 0.
Division IV
Barrow 0, Darlington 4.
Brentford 2, Doncaster 1.
Colchester 0, Grimsby 1.
Southend 4, Northampton 1.
Stockport 0, Aldershot 0.
SCOTTISH LEAGUE
Division I
Dundee 1, Hibernian 2.
Division II
St. Mirren 2, Forfar 0

Chevy Nova vs. small cars.

Chevy Nova in B.C.

Why is it that so many people in British Columbia like small cars? Well when you examine their low initial cost, good operating economy, easy handling and parking, not to mention BC's unique driving conditions, it makes a lot of sense.

And for just those same reasons it makes even better sense to have a closer look at Chevy Nova.

We call it the not-too-big, not-too-small Chevrolet.

Not-too-big.

Chevy Nova is so much like a little car in so many big ways.

Nova's not-too-big when you come to buy it. Its low price is awfully close to what most people end up paying for little cars.

And on the road both the Chevy Nova's standard six and V8 run efficiently on low-lead, no-lead or regular fuels.

Chevy Nova handles just like a little car too, when you're stuck in traffic or in a tight parking spot.

Very dependable.

And Nova's very like a little car when it comes to maintenance and service costs. Last year Nova was voted as being the car with "the least mechanical problems" by servicemen and garage owners. And they're the ones who should know!

Not-too-small.

Chevy Nova is a big car when you want it to be. On the highway in high winds, Nova doesn't get buffeted around. Nova has room for six. And totes a trunkful for all of them.

You'll find Nova's pretty big too, at resale time, because of its dependability.

So if you want the best of the small, and the best of the big, try a Chevy Nova on for size at your Chevrolet dealer's.

You'll like the fit.

GM MARK OF EXCELLENCE

Buckling seat and shoulder belts is an idea you can live with.

Some of the equipment illustrated is optional at extra cost.

Nova

The not-too-big, not-too-small Chevrolet.

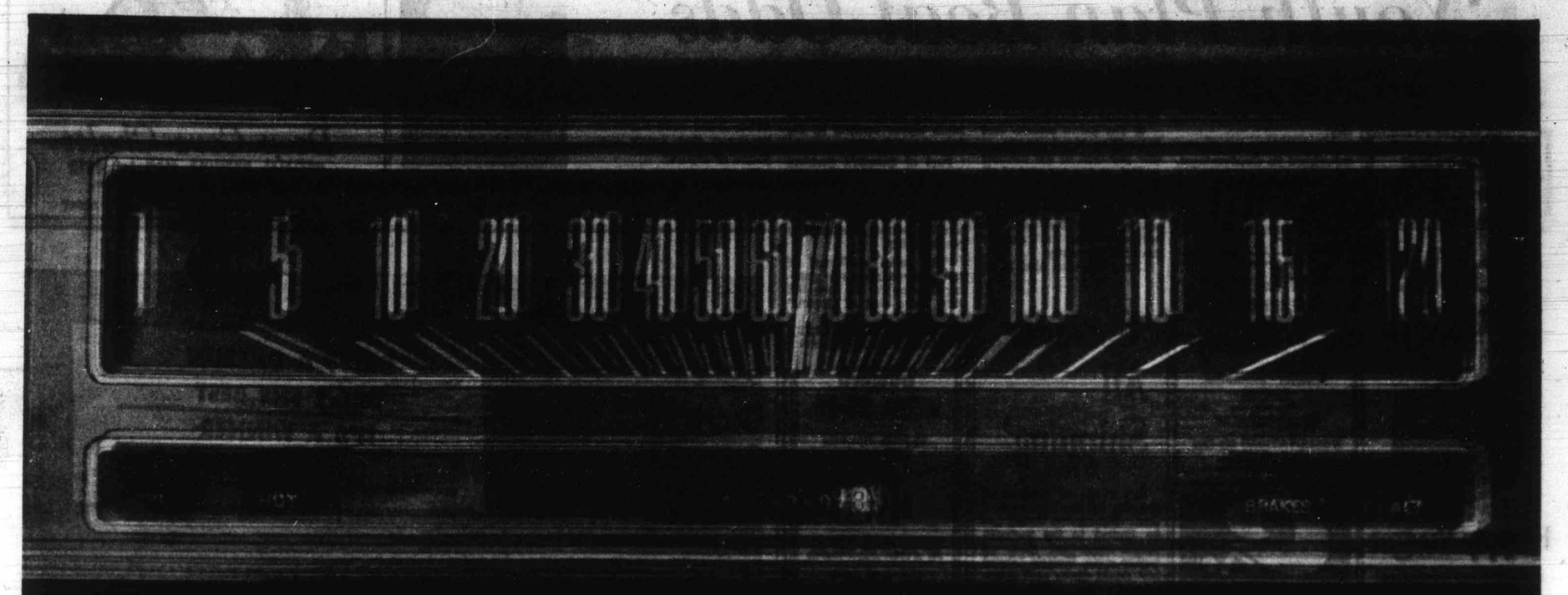

You know the top speed of your car, but do you know the top speed of your tires?

Some cars can go faster than the tires that are on them will safely allow.

Not racing cars or "muscle" cars, but just everyday, ordinary sedans.

This terrifying prospect is a result of the everyday, ordinary driving some people do, and the kind of tires they happen to have.

For instance: If you commute to and from the city each day, and do a lot of constant high speed highway driving and cornering, the wear and tear on your tires (if they're the wrong ones for your kind of driving) can be worse than the wear and tear on you.

The battle of the bulge.

Foremost, is the problem of heat. That bugaboo of all tires.

Each time a tire moves, it flexes. (Squeeze and unsqueeze your hand rapidly. That's just *one* kind of flexing a tire goes through when it's moving.)

And each time it flexes, friction causes heat build-up in the tire. (Bend a coat hanger back and forth quickly and see how hot it gets.)

The faster you go, the more the heat. The longer you go faster; even more heat.

And if you do a lot of cornering without a tire designed to keep maximum tread on the road, the additional bulging in the sidewall can cause even more heat.

After a while, all this heat builds up, and can cause the tire to start literally "breaking down". The rubber gets soft, and weak. And eventually, the tire just isn't capable of safely performing at highway speeds over a sustained period. Even though your car still is.

The battleground.

Uniroyal engineers thought long and hard about this problem and created a special tire for the person who does a lot of highway driving.

The Uniroyal Tiger Paw.

It's a belted bias-ply tire, and it's different than a conventional tire in some very significant ways as we'll try to explain if you'll bear with us:

First of all, the "carcass", or foundation of our tire ("A" in the diagram) consists of two full layers or "plies" of nylon running at a carefully engineered bias, or angle to each other. (Thus the term "bias-ply".)

Belts explained.

The precisely fixed angles at which these plies are placed results in minimum flexing when the tire is moving. Which in turn results in a cool-riding tire with low heat build-up.

We use nylon because it's the strongest and the most durable carcass material known. (Which is also why you'll find it in jet plane tires as well as in "Indy" race car tires.)

Now the belts. (They're "B" in the diagram.)

We have two tough rayon belts that are bonded to the plies and run around the centre of the whole tire.

Much like a girdle which holds a woman in at the waist, so do belts keep the tire firm and prevent it from distorting at speed.

As well, they fight the tendency ordinary tires have to "lift" when cornering by keeping more tread flat on the road.

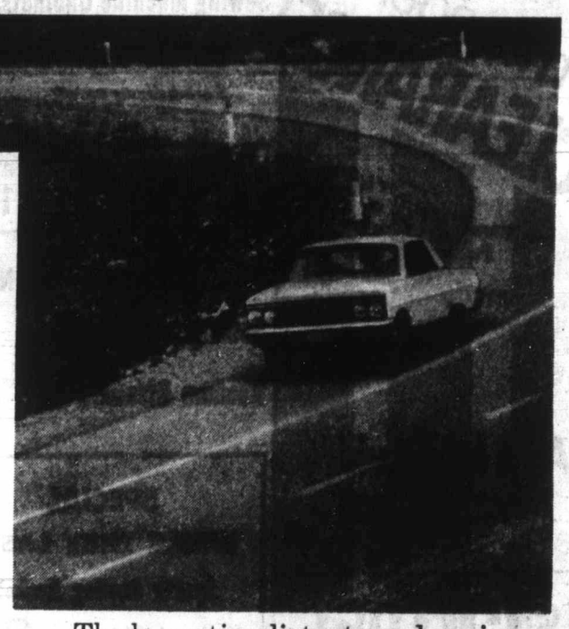

The less a tire distorts and squirms, the less heat is built up.

And the less the chances of tire strain leading to breakdown and failure.

What about mileage?

Once again, Tiger Paws deliver. Since the belts minimize the tire squirming on the road, less rubber scrubs off the tread. That, coupled with our extra deep tread grooves gives you extra increased mileage over conventional tires.

Safety. Performance. Mileage.

If you happen to do the kind of driving we've been talking about, maybe you need the kind of tire we've been talking about.

Tiger Paws start at about $34.*

UNIROYAL

Tiger Paw

*At Uniroyal centres

Groos Evaluates Opportunities Program

'Youth Plan Beat Odds'

In spite of adverse publicity it received last year, the federal Opportunities for Youth program has been a successful and imaginative scheme, according to David Groos, Liberal MP for Victoria-Oak Bay.

The program's benefits far outweighed its disadvantages, Groos said in an interview from Ottawa Monday.

These are some of the points, Groos mentioned, "to bring the issue into the proper perspective:"

● More than 30,000 young Canadians between the ages of 17 and 24 got jobs last year as a result of the program.

● The entire scheme cost $33 million, about one-fifth of one per cent of the national budget, or one per cent of all payments made to old-age pensioners.

● It gave young people a chance to test their initiative without which a country would be the poorer.

Groos admitted that some of the funds went probably to the wrong groups last year but he added that this year's program would be subject to much tighter controls by the federal government.

Part of Canada's problem was that the post-war baby-boom was just hitting the labor market. To find employment for these young people was the federal government's responsibility.

"The youth contingent of our total work force is growing at twice the U.S. rate and four times that of Japan," Groos said.

"I think people are not really fair when they criticize the program without relating it to other, much more expensive programs that aren't challenged by anyone.'

The 1972 Opportunities for Youth program, he said, would go into effect in about two or three weeks.

Groos

'Consider All Shipping'

Any study of west coast shipping by the International Joint Commission should not be limited to the proposed Alaska-Washington State oil tanker route, Victoria Liberal MP David Groos said Saturday.

Groos, in an interview from Vancouver, was commenting on reports from Ottawa that Prime Minister Trudeau and President Nixon had agreed to consider the Commission as the body to study the problem of shipping in U.S.-Canadian coastal waters.

"If you ask the Commission to look into the matter of tankers, that would be tantamount to admitting that you agree with a tanker route between Alaska and Bellingham," Groos said.

Canada, Groos said, should instead concentrate its efforts to prevent creation of such a route.

He said, however, that a general study by the Commission of shipping along coastal waters would be a good idea.

HONDA
URGENTLY NEEDS
TRADES
"World of Pleasure"
PEARSONS

Look! Happy!

Happy-Burger
the happy new thought from
A&W
JUST 29c

TONY and BETTY WELCOME YOU TO
Chef Anthony's
ITALIAN - CANADIAN CUISINE
ENTERTAINMENT
RESERVATIONS 383-4123
512 Cook Street

CRYSTAL POOL
TUESDAY
10:00 - 12:00—Slim 'n Swim
12:00-1:00 p.m.—Adults
1:00-3:00 p.m.—Mother and Tot
3:00-5:00 p.m.—Public
7:00-9:00 p.m.—Public

BUSINESS LUNCHEONS
DAILY
● Seafoods ● Steaks ● Fish and Chips
● Chicken and Beef Pies
● Assorted Sandwiches
¼ LB. BEEF BURGERS
Open 7:45 a.m. to 5:30 p.m., 6 Days a Week
HOUSE of WEBB RESTAURANT
Fort Street at Broad Phone 385-2682

COMING
APRIL 24-29
Victoria Operatic Society
presents
THE PAJAMA GAME
McPherson Playhouse
8 p.m.
Box Office Now Open

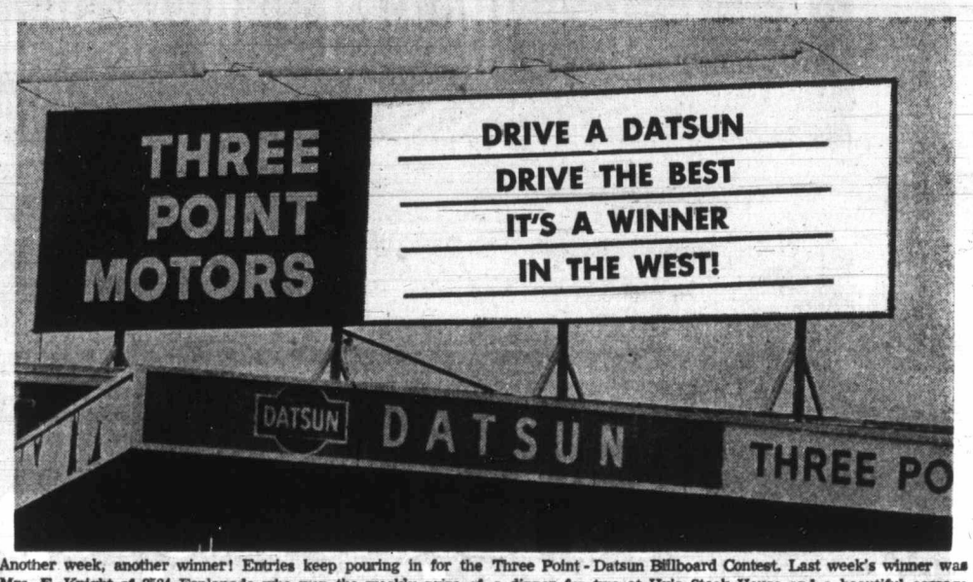

Another week, another winner! Entries keep pouring in for the Three Point - Datsun Billboard Contest. Last week's winner was Mrs. F. Knight of 2524 Esplanade who won the weekly prize of a dinner for two at Hy's Steak House and a beautiful corsage from Bailey Orchids and Flowers. Send your entry in and get a chance at the weekly prize and also the grand prize of an all expense paid trip to charming Victoria where you will be guests at the famous Empress Hotel for a fun-filled weekend.

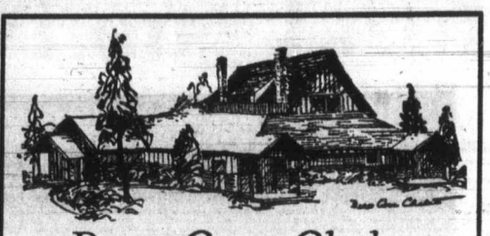

Deep Cove Chalet
OFFICIAL OPENING MAY 1st, 1972
Featuring Smorgasbord, Luncheons, A la Carte Menu
FOR INFORMATION, PHONE 656-3541 or 656-2967

Fantastic Savings during SINGER
manager's CLEARANCE!
While they last ... Floor Models! Demonstrators! Trade-ins! Fully Re-conditioned and Guaranteed. EVERYTHING MUST GO! Hurry in for the best selection!

FLOOR MODELS
Sewing Machines
New but slightly marked ..... 88.00 up
Sewing Stools
New but slightly marked ..... 12.95 up
Sewing Machine Cabinets, 40.00 up
Vacuum Cleaners
New but slightly marked ..... 49.00 up

NEW DISCONTINUED LINES of sewing stools. From 14.95

FULLY RECONDITIONED
Sewing Machines ..... 9.95 up
Vacuum Cleaners ..... 29.95 up

SPECIAL
WHILE THEY LAST!
Syskin Sewing Baskets
Hardwood finish.
Each 9.00

And look what you can get for ONLY $129.95!
Singer Stylist* Zig-Zag
Here's a Manager Mark-Down you won't want to Miss! A fully re-conditioned Stylist* Zig-zag.
● Exclusive Front Drop-In Bobbin
● Exclusive One-Way Needle Clamp
● Built-In Fashion Discs
● Pattern Selector for regular zig-zag, multiple zig-zag and blindstitch sewing
● Twin-Needle Sewing
● Push-Button Reverse
● Variable Speed Controller
● Lightweight Aluminum Construction
AND
Sturdy Carrying Case (model 831)!
EASY BUDGET TERMS AVAILABLE

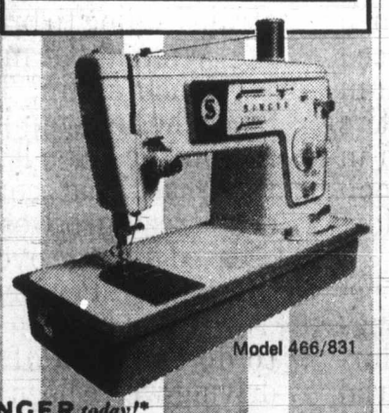

Model 466/831

SINGER
What's new for tomorrow is at SINGER today!*
*Trademark of Singer Company of Canada Ltd.

388-6291
Hillside SHOPPING CENTRE

COMFORTING

Medallion electric heat

If you have decided to install electric heating in your home, you're undoubtedly looking forward to enjoying the kind of comfort and dependability that comes with the most modern system available. The key factor, of course, is the installation. That's why we recommend that you ask your builder or heating contractor to install it to Medallion standards.

The electrical industry put years of experience and study into the development of the Medallion standards – proven installation practices which are your assurance of the quality and performance you are expecting, and paying for, when you install electric heating.

The Medallion standards mean that the system has been sized correctly to insure comfort in any weather normal to your area; that there is proper insulation to conserve heat and save money; that there are approved controls to maintain comfort and contribute to more efficient use of electricity.

Baseboard and floor drop-in units, ceiling cable, wall units, forced warm air, hydronic – there's a wide choice of equipment to suit individual needs. Electric heating gives you the opportunity of having individual thermostats for room-by-room temperature control. It's clean, quiet and efficient – the most modern system available.

What about operating costs? B.C. Hydro will give you a written estimate of annual costs of heating with electricity and any other information you would like about electric heating. All for free. Call B.C. Hydro Customer Advisory Service. They'll give you a warm welcome.

B.C. HYDRO
MEDALLION HOME LIVE BETTER ELECTRICALLY

Haydn's Nelson Mass Superior

By BERT BINNY

If one may judge from their spring concert Sunday afternoon, Victoria Choral Society is more familiar with Franz than with Felix or, more properly, with Hayden than with Mendelssohn.

Of course, they must have spent more time with the former; his Lord Nelson Mass was much longer than just selections from Mendelssohn's Elijah.

But the fact remains that the performance of the Maas was superior to that of the Elijah; the chorus particularly seemed far more assured and lively.

The singers were joined by the Victoria Conservatory of Music orchestra and there was organ accompaniment by Richard Proudman. Conductor was Rodney Webster.

Highlight of the concert was the exciting performance by soprano soloist Faith Webster. The type of work performed, oratorio, is generally very repetitive but, when the words are conveyed in a compelling and technically reliable voice like this, even their redundance is forgotten and monotony yieds to interest.

Bass Hans Steffen, was also in fine voice. His performance of Lord God of Abraham from Elijah gave the program a most promising start and he dominated the quartet of soloists in Cast Thy Burden.

Other soloists were Peggy Walton Parckard and tenor Don Twine. The latter seemed to exert more than the necessary effort on occason. There's no need: the Mac isn't big enough to require it.

The third item on the program was Tribute to Victoria, a musical setting by Rodney Webster to a poem by choral society president, Lionel Adey. This was the premier performance of an item designed to commemorate the 40th anniversary of the Society.

The concert was given again Monday evening, also at the MacPherson Playhouse.

Godfather Crosses Titillate Moguls

By BOB THOMAS

HOLLYWOOD (AP) — With cautious optimism, leaders of the film industry are beginning to talk about a possible end to the long depression that has plagued Hollywood.

"It may be too early to cite a trend," commented one studio chief, "but I think we're beginning to see sunlight."

Nothing buoys local morale like an all-out smash hit. Paramount has one in The Godfather.

Theatre grosses for The Godfather have been not only record-breaking, but breathtaking: nearly $500,000 in the first week at five New York City theatres; $250,000 in two Los Angeles threatres on one week; $75,000 for one week at a Buena Park, Calif. drive-in.

Said a Paramount spokesman: "There's no doubt that The Godfather will replace Gone with the Wind as the all-time top moneymaker."

Such a performance is not only good for Paramount, it helps the entire industry. The late David O. Selznick, producer of Gone with the Wind, once remarked:

"A big hit helps everybody in the movie business. It stirs talk and gets people back into the habit of going to theatres."

Other new films are scoring with filmgoers: What's Up, Doc? a hilarious return to the wacky comedies of the 1930s; Cabaret, a diamond-hard view of life in pre-Hitler Berlin; Silent Running, a science-fiction film which may be this year's Willard.

Many of the strong 1971 releases are still drawing well: Fiddler on the Roof, Dirty Harry, The Last Picture Show, The French Connection, A Clockwork Orange, Diamonds are Forever, Nicholas and Alexander.

It is not only the jangle of box-office money that has brought the new-found optimism.

Drug Abuse—'Nobody Cares'

VANCOUVER (CP) — John Dryden, a spokesmen for the X-Kalay foundation, says people in Vancouver are not very concerned about the drug problem. Mr. Dryden, commenting after a conference on drug abuse which was attended by only eight members of the public, said: "For people who are worried about there being more money in heroin than there is in fishing, they don't show much concern."

FOLLOW THIS VICTORIA ENTERTAINMENT GUIDE

CLASSIC CAR MUSEUM—Cars, wax figures from the past. 813 Douglas (behind Empress Hotel). 9 a.m. - 9 p.m.

ROYAL LONDON WAX MUSEUM—At the Inner Harbor. 470 Belleville, 388-4461. 9 a.m. to 10 p.m. including Sunday.

UNDERSEA GARDENS—World's most beautiful garden at the bottom of the sea. 9 a.m. to 10 p.m., Inner Harbor. Call 382-5717 for special rates after 6 p.m.

SEALAND OF THE PACIFIC—Oak Bay Marina on Scenic Marine Dr. Open 10 - 5 p.m. Hourly Killer Whale Show.

"PRINCE ALBERT MINIATURES" located at the Empress Hotel. Monday thru Saturday 9:30 a.m. to 5:30 p.m.; Sunday 12:00 noon to 5:00 p.m.

DANCING — DINING NITELY
TO THE SOUNDS OF SUNSHINE
Tuesday to Friday 12:00 P.M. to 2:00 A.M.
Saturday 12:00 P.M. to 1:00 A.M.
HAVE YOU GOT THAT "LOCKED-OUT" FEELING?
WELL . . .
GUYS ..... GIRLS
STAG NITE EVERY WEDNESDAY
(Couples Welcome)
We don't promise an orgy but we know you'll have fun!
NEED A CHANGE IN YOUR NITE LIFE? COME TO THE
Bacchanalia Cabaret
388-6684 905 ESQUIMALT ROAD
(Kitty Corner from Maverick Market)

Hear Ye! Hear Ye!
FRIENDS AND COUNTRYMEN
I ask you to partake in a Feast of the Gods. Variety of cheeses and refreshments with Bacchus on
BACCHUS NIGHT
TUESDAY, APRIL 18
8 P.M. to 10 P.M.
ALL for .... $3.25 Per Person
Bacchanalia
388-6684 905 ESQUIMALT ROAD
(Esquimalt at Head St. in Sprague Centre)

Oak Bay Beach Hotel
Victoria's Only Seaside Hotel
Enjoy Our
TUDOR DINING LOUNGE
Overlooking the Colorful Gardens and Ocean

Luncheon—12 Noon to 2; Dinner, 5:30 to 9
Phone 598-4556 for Reservations
1175 BEACH DRIVE

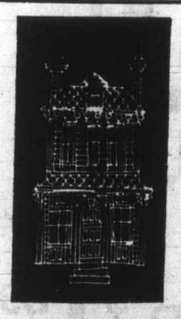

DINGLE HOUSE
OPENING THURS., APRIL 20
3 ELEGANT DINING ROOMS TO SERVE YOU
• Gold Room • Red Room • Victorian Lounge
Private Dining Room (15 to 35 Persons)
Featuring Our Very Special "Prime Rib of Beef," Steaks, Fresh Salmon and Chicken
Afternoon Tea served in the Lounge, 3 - 5 p.m.
Bill and Helen Armson are looking forward to welcoming all their old and new friends.
For Reservations Phone After 2 p.m.
382-8721
• OPEN DAILY 5-11 p.m.
• Closed Mondays
137 Gorge Rd. East

HONDA URGENTLY NEEDS TRADES
"World of Pleasure"
PEARSONS

A Blue Island Production starring Peter Sellers Hoffman
also starring Sinead Cusack
A Sly Tale of Blackmail About a Beauty and Her Boss
TWO SHOWS NIGHTLY 7 P.M. & 9 P.M.
Fox CINEMA
QUADRA AT HILLSIDE - 382-3370
NOW SHOWING

SUCH GOOD FRIENDS
AN OTTO PREMINGER FILM
Warning: Some sex, coarse language and swearing.
R. W. McDonald, B.C. Director
EVENINGS 7:00 and 9:00
Coronet
836 Yates St. 383-6414

Tastee Cheese Deluxe
OR . . . Tastee Mushroom Burger
OR . . . Tastee Bacon Burger
ONLY 2 for $1 Any Combination

tastee-freez
The Best Ice Cream Shakes in Town
SHELBOURNE PLAZA UNIVERSITY HEIGHTS
BURNSIDE PLAZA SHOPPING CENTRE

GEM Theatre Sidney
NIGHTLY 7:45
WINNER OF 6 ACADEMY AWARDS!
MGM presents A Carlo Ponti Production DAVID LEAN'S FILM OF BORIS PASTERNAK'S
DOCTOR ZHIVAGO
IN PANAVISION AND METROCOLOR
OMAR SHARIF, JULIE CHRISTIE

Get things moving.
Got something to move? To haul?
Need an extra truck? Call Tilden and rent
a Chev or GMC truck big enough to do the job . . .
at rates small enough to make the job worthwhile.
TILDEN
We want to show you what a Canadian company can do.

Head Office: 1485 Stanley St., Montreal.
For Canadian or world-wide reservations, call 386-1213

LET US HELP YOU PREPARE FOR AN EXCITING AIRLINE AND TRAVEL CAREER
Get all the facts. Mail coupon today for FREE "12 ways To An Airline Career" brochure. Send coupon to:
ATLANTIC SCHOOLS, Dept. BC-162, Box 442, C/O Victoria Press, 2631 Douglas, Victoria, B.C.
NAME .....
ADDRESS .....
CITY and PROVINCE .....
PHONE ..... AGE .....
EDUCATION .....

HURRY ENDS WED.
In new screen splendor...The most magnificent picture ever!
DAVID O. SELZNICK'S PRODUCTION OF MARGARET MITCHELL'S
"GONE WITH THE WIND"
STARRING CLARK GABLE VIVIEN LEIGH LESLIE HOWARD OLIVIA de HAVILLAND
Winner of Ten Academy Awards
EVENINGS 7:30 Only
EVENINGS Adults ..... 1.75 Students ..... 1.25 Golden Age 1.00 Children 1.00
OAK BAY 598 OAK BAY AVE 598-2213
STEREOPHONIC SOUND METROCOLOR - An MGM Re-release
Starts Thursday "WALKABOUT"
Very Scenically Filmed In Australia

WINNER OF 5 ACADEMY AWARDS
Including BEST PICTURE BEST ACTOR BEST DIRECTOR
GENE HACKMAN in THE FRENCH CONNECTION
ODEON 1 780 YATES STREET 383-0513
Warning: Frequent swearing and coarse language.
Doors at 6:30 p.m. Shows at 7:00 and 9:00.

Chosen for the Royal Film Performance, 1972
GLENDA JACKSON VANESSA REDGRAVE in MARY, QUEEN OF SCOTS
ODEON 2 780 YATES STREET 383-0513
Doors Daily 1:00 p.m. Shows 1:30, 3:35, 6:20, 9:00
Golden Age 75c, Children 50c

WINNER OF 2 ACADEMY AWARDS
BEST COSTUME DESIGN
BEST ART AND SET DIRECTION
A SAM SPIEGEL - FRANKLIN J. SCHAFFNER PRODUCTION
Nicholas and Alexandra
Haida 805 YATES STREET 382-4278
Eves. Daily at 8 p.m. (Except Sat. at 5:00-9:00) Matinees Fri. and Sun. 2:00, Sat. at 1:30 Box Office Open Fri. and Sat. at 12 Noon Box Office Open Sunday at 1:30 Evening Tickets avail. 1 hour before showtime Eves. $3.50, Mat. $2.00, Golden Age $1.50 at Mat. Only
FREE LIST SUSPENDED

ACADEMY AWARD WINNER BEST FOREIGN FILM!
Vittoria De Sica's THE GARDEN OF THE FINZI-CONTINIS
COUNTING HOUSE CINEMA 1 Corner of Broad and Broughton 383-3434
They were rich, beautiful and unapproachable—but they were Jewish and it was time of Il Duce.
Italian dialogue with English subtitles
DOORS 7:00 P.M. SHOW 7:30 - 9:30

Best Supporting Actor BEN JOHNSON
Best Supporting Actress CLORIS LEACHMAN
COUNTING HOUSE CINEMA 2 Corner of Broad and Broughton 383-3434
"THE LAST PICTURE SHOW"
Warning: Frequent use of coarse language. —B.C. Director
Doors 6:45; Shows 7:00, 9:15

MOVIE GUIDE
ACADEMY AWARD WINNER FOR "BEST VISUAL EFFECTS"
SPELL-BINDING Family Entertainment!
WALT DISNEY productions' Bedknobs and Broomsticks TECHNICOLOR
ROYAL 805 BROUGHTON—383-9714
Daily at 1:05, 3:05, 5:05, 7:05, 9:05
Children $1.00

PARAMOUNT PICTURES PRESENTS The Godfather
"Warning—Fictitious story of a bestseller contains brutality and offensive language." —R. W. McDonald, B.C. Dir.
PLEASE NOTE NEW FEATURE TIMES
Mon. Thru Thurs. 3:00 and 8:30 p.m. Only
Fri. and Sat. Only 12:45, 3:45, 7:00, 10:15
Sunday 2:00, 5:15, 8:30
Prices for This Engagement Only
Matinees—Mon. Thru Fri. $2.00
Evenings—Mon. Thru Thurs. $2.50
Fri. Evening, All Day Sat., Sun $2.75
Free List and Golden Age Cards Suspended
CAPITOL 805 YATES—384-6811

STARTS TODAY FOR 3 DAYS
JOAN COLLINS LARRY HAGMAN
UP IN THE CELLAR
PLUS "BORA BORA"
TILLICUM Drive-In BURNSIDE AT TILLICUM—382-7151
Gates 7:30 Show 8 p.m.

STARTS FRIDAY
PETER CUSHING JOAN COLLINS
SIR RALPH RICHARDSON
Death Lives In The Vault of Horror
"TALES FROM THE CRYPT"

Show Opens Today

Limners Group 'Just Artists'

By BILL THOMAS
Colonist Reporter

What's in a name?

Last fall a group of Greater Victoria artists held a series of meetings and decided to form a group. One of their problems was to choose a name.

Until a few weeks ago they called themselves Images West, but when their show opens at the Art Gallery of Greater Victoria today they will be billed as The Limners.

The group was founded by its first president Maxwell Bates and he explained the name means just painters or artists.

While supervising the hanging a series of his own works Monday, Bates explained, "We are really just a group of people with basically the same feeling about human beings. We don't pretend to belong to any particular school or to have influenced each other in any way. This is a very loose organization because we are all individuals."

The Limners are painters Richard Ciccimara, Nita Forrest, Myfanwy Pavelic and Herbert Siebner and sculptors Elza Mayhew and Robert de Castro.

The seventh member and vice president is writer and poet Robin Skelton who is a non-exhibitor though he works in collage.

Mrs. Pavelic has contributed an important dimension to the exhibition in that she has painted and drawn portraits of all The Limners and also contributed several other protraits from her own collection.

She has concerned herself with a mood of realism in these works and the portraits are highly expressive of the personalities she has chosen to work with. In almost every case, the subject's hands are used to convey the symbolism of the personality she has sitting.

In an introductory essay to the catalogue, Skelton writes of The Limners that they are "not doctrinaire; they have no manifesto.

"They have not bound themselves to any limitation of subject matter. They are, certainly, a group of friends and concerned to help each other by means of group exhibitions but what binds them together is an interest in what I feel I must call 'depth exploration of the human creature.' "

Exploration of humaness is displayed in a wide variety of treatments from the realism and representational work of Mrs. Pavelic to the organic treatment of subjects by de Castro and Miss Mayhew.

Bates' work tends toward sarcasm and biting social commentary with his clowns and mythical kings and figures while Siebner offers a more earthy good humor.

This first exhibition of the group contains close to 90 works, many of which haven't been displayed here before.

The exhibition will continue to May 7 at the gallery.

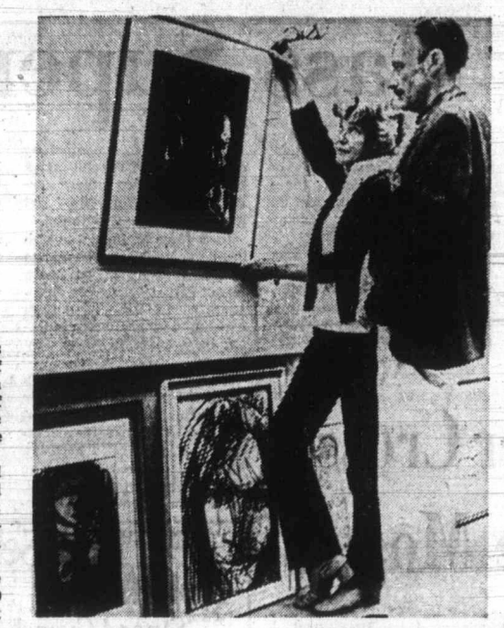

—Colonist photo by Ian McKain

Ciccimara with artist Pavelic

Central Saanich Study

Sewage Takeover?

Central Saanich is currently studying the feasibility of operating and maintaining its own sewage system and treatment plant instead of having it done by the Capital Regional Board.

Both the system and the plant are under construction.

At a special sewer committee meeting Monday night, chairman Ald. Ted Clayards pointed out that the municipality has a waterworks department with workers living in the municipality.

Ald. Percy Lazarz told the committee it was his opinion that if one of the municipality's existing departments was utilized for the maintenance and sewage treatment plant operation, "better service" would be given.

Clayards observed that some of the municipal staff would have to be given special training.

Bill Gerry, regional engineering director told the meeting that the regional board would still be responsible for the standards of operation of the trunk lines, treatment plant and the outfall.

He indicated the board felt it would use its own personnel for the operation of the system.

Clayards noted that Central Saanich and Sidney are the first two municipalities in the Capital region to have treatment plants.

Sidney's plant is expected to be in operation this year.

He noted that if the board's personnel were used they would be living a long way from both Sidney and Central Saanich.

Mayor Archie Galbraith said although the regional board is responsible for the efficient operation of the system "it is the region's prerogative to turn it over to us to operate if we so wish."

He also said that Sidney has assured full co-operation with Central Saanich in the operations of the systems of the two communities.

The mayor emphasized this would not be a point function but the two would co-operate on such items as holidays for personnel and other minor details.

Salmon Halt Lacks Support

An attempt to halt salmon trolling in B.C. coastal waters appeared Monday night to be off to a somewhat uncertain start.

Indications were that the United Fishermen and Allied Workers Union wasn't getting the strike support it had reported it might get from the Pacific Trollers Association.

The strike began at Vancouver Island's Deep Bay, north of Nanaimo, when the spring salmon season opened Saturday and, according to the union, has spread to other centres.

In comparison, all salmon trolling is reported at a standstill along the American west coast from California to the state of Washington.

Prices paid for salmon are in dispute.

Larry Jones of Nanaimo, president of the Pacific Trollers Association, denied that members of his association were striking with the UFAWU. At the same time, Norman Christensen, spokesman for the Canadian Fishing Co., said his company's operations appeared normal Monday.

Jones said the UFAWU had used an isolated incident at Deep Bay to try and inflate the actual situation.

He said about 20 union members at Deep Bay had refused to fish for Nor-Pac Fisheries because they were not happy with prices.

But Jack Nichol, UFAWU secretary, said the strike had spread, adding:

"We really don't know what percentage of the trollers are out so far.

"At the moment there is a large percentage of the trolling fleet that is not fishing but it is not possible to tell what percentage is on strike since a number might just not be ready to go out this early in the season."

In B.C., some troller fishermen belong to the UFAWU, some to the Pacific Trollers Association, others are with the Native Brotherhood of B.C. and some are unorganized.

One source said the strike would have little impact without the help of the Pacific trollers since the association members account for about 80 per cent of the salmon catch.

The source said the union represents about 225 of the 2,000 salmon trollers in B.C. waters and the association has about 700 boats. The wide difference in the catch is credited to the generally larger boats used by association members.

Homer Stevens, UFAWU president, said the union is to meet with Nor-Pac representatives today, but that there is no hint another 14 companies are prepared to talk.

The union has said it wants a price of 75 cents a pound for large coho salmon, compared with an average price at Vancouver last year of about 55 cents. The union also seeks $1 a pound for large red or chinook salmon. It says the average last season was 67 cents.

THE ENGINE REBUILDERS
IF WE CAN'T GUARANTEE IT, WE WON'T FIX IT

A COMPLETE ENGINE JOB

Here's what we do to engine:
- New Piston Rings.
- Grind Valves.
- New Oil and Filter.
- Steam Clean Engine.
- New Gaskets.
- Check Main Bearings.
- New Points and Condenser.
- Tune and Road Test Car.

FULL PRICE ONLY 179.50 6 cyl.
Parts and Labor
'60 to '70 Canadian Cars
4-Cyl. Models Slightly Less
V8's Slightly More
EASY TERMS
TED PINFOLD, MANAGER

FREDERICK MOTORS LTD.
NOW AT 616 QUEENS AVE. • 383-6632

$92,000
EVERY COLOR — MODEL
HONDA
"World of Pleasure"
PEARSONS

For 5 Days Only!
Tuesday, April 18 through Saturday, April 22
A beautiful 8" x 10" COLOR PORTRAIT of your child
99c plus 50c for handling

Capture that pixie smile forever in full, realistic color with Eastman Kodak Professional Ektacolor Film. We're so sure you'll love your picture, that we'll give you your money back if this isn't one of the most life-like you've ever seen.

- You choose from actual finished portraits—not proofs.
- Extra prints are available at reasonable prices.
- Age limit of sitter is from 5 weeks to 12 years.
- Group portaits can be taken at only 99c per additional child.
- Limit of one portrait per child—two per family.

Photographer's Hours: Tues. and Wed., 9:00 to 5:30.
Thurs. and Fri., 9:00 to 8:00.
Saturday, 9:00 to 5:00.

Young People's World, Third Floor

EATON'S Downtown
Store Information 382-7141

You're miles and dollars ahead with
Firestone Riding System Service

SNOW TIRES REMOVED
Both for 88¢

PRECISION WHEEL ALIGNMENT
only $5.88
Precision front end wheel alignment. We set caster, camber and toe-in, and centre steering wheel.
Price for most American and Canadian cars. (Extra for some cars with air conditioning and torsion bars.) Parts extra, if needed.

50th ANNIVERSARY SERVICE OFFERS

DISC BRAKE RELINE
We install 4 new front brake pads, repack outer front bearings and inspect calipers, rotors and rear brakes. Discs machined, calipers rebuilt at extra cost.
$29.88

REPACK and GREASE SEALS
We'll remove and clean your front wheel bearings and repack with grease. We'll also install new grease seals. Price for drum brake cars.
$4.88 EACH AXLE

40-lb. bag FERTILIZER $1.89

NOW AT THESE FIRESTONE STORES —
2882 DOUGLAS STREET
AT GARBALLY RD. NEAR BURNSIDE
385-1404
ALSO IN NANAIMO AND COURTENAY

3 easy ways to buy at Firestone STORES
1. CASH
2. 30 DAY CHARGE
3. BUDGET PLAN
OR CHARGEX

The Daily Colonist.
(ESTABLISHED 1858)

SECOND NEWS SECTION VICTORIA, BRITISH COLUMBIA, TUESDAY, APRIL 18, 1972

Island Councils' Efforts

Rescue System Probe Ordered by Jamieson

A review of marine and air safety and effectiveness of search and rescue services on the B.C. coast has been ordered by Transport Minister Donald Jamieson.

In a letter to Oak Bay council received and filed Monday night, transport department operations branch director J. N. Ballinger said the review will include an investigation of the current prevention program for marine safety.

The letter, dated March 30, said the review will make recommendations for a program of regulation, education and enforcement.

Ballinger was replying to letters sent by Oak Bay council and other Vancouver Island councils earlier this year to Prime Minister Trudeau which called for improvement of sea rescue operations.

A clamor by Island municipal councils for improved rescue operations began last year after two Vancouver men drowned near Campbell River in a boating mishap April 10.

It took a helicopter 1¼ hours to reach the scene from the nearby Comox air base because the disaster occurred on a weekend. Rescue craft are only fully-manned during the working week.

Ensuing municipal representations to the transport department had resulted in no encouragement or constructive action from the minister.

In his letter to Oak Bay council, Ballinger said, "The adequacy the existing rescue services will be examined, taking into consideration such points as the organization, the number and types of rescue craft available and the two-hour weekend standby for Department of National Defence aircraft."

The letter said meetings will be arranged between transport department officials, the defence department and other departments operating vessels.

The program of regulation, education and enforcement will be developed at the meetings, the letter said.

"You may rest assured that the views of west coast municipalities, such as yours, will receive every consideration in the forthcoming review," the letter said.

In other business, Ald. Douglas Watts failed in a bid to have Victoria developer John Mace's three proposals for development on the controversial Windsor block go to a public hearing.

Council, at a special meeting April 10, rejected Mace's three proposals by passing a motion that the proposals not be taken to a public hearing.

Monday night, Watts attempted to have the motion reversed.

He received the support of Mayor Frances Elford and Ald. Norm Pimlott but Ald. Shirley Dowell, Ald. John Goult, Ald. Douglas McLelland and Ald. Brian Smith defeated Watts' motion.

"I find it fantastic we should turn him (Mace) down without ascertaining the views of the public," Watts said before a vote was taken.

Smith said, "What is the use of public hearing the people to death? Lurking around the corner is the worst kind of development and I don't accept that."

Mace submitted his first proposal for development on the block last year. The latest plan calls for a U-shaped development containing stores and apartments.

If it had been approved, the structure would have been six storeys high on Goodwin. It would have tapered off to five, then four storeys on the Newport side.

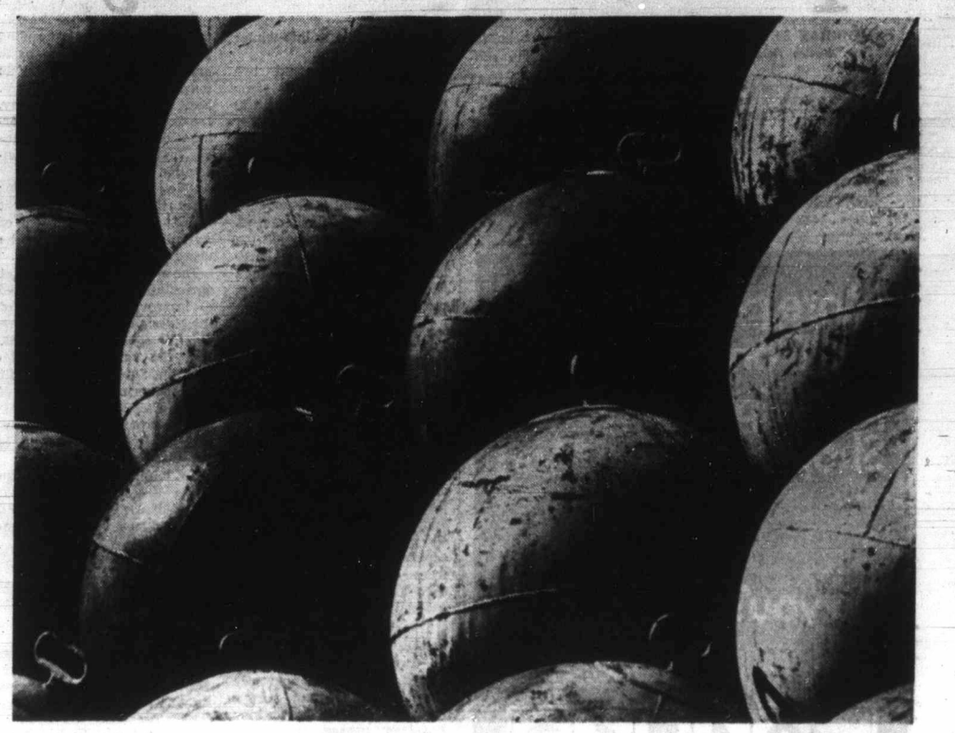

—Photo by Barry Casson

Baseballs with Handles?

A fumble-fingered baseball player might look on these stacked objects with delight, thinking he had at last found ball with handle on it. But these globes are far too big for even most polished infielder to catch. They are steel mooring bouys, each about three feet in diameter, piled in big mound on Store Street property.

Woman Dies of Nosebleed

Nursing Adequate, Says Pathologist

A pathologist at Queen Victoria Hospital told an inquest Monday night that an 85-year-old woman who died of a nosebleed was adeqcately patrolled and examined by nursing staff.

"I am unable to explain why signs of this extensive and detectable hemorrhage were not observed before death," added Dr. John Marsden, who was the fourth of an expected 14 witnesses called to testify about the March 2 death of Charlotte Muddle, 85, at the hospital.

Responding to questions from Peter Birkett of the city prosecutor's office, Marsden added: "I would have expected signs (of bleeding) to be observed by nurses and interpreted by doctors."

Marsden explained that Mrs. Muddle, on post mortem, had blood-filled stomach and intestines. He concluded that death was due to the hemorrhage in her nose, for which she was first seen in the hospital's emergency department on Feb. 27 and again on Feb. 28, when she was admitted.

"Had the blood flow been blocked satisfactorily, she would have lived?" asked Birkett.

"Yes," replied the pathologist, who subsequently stated, "I couldn't see anything wrong with what had been done for her."

Marsden said some of the questions asked by Birkett were beyond his sphere as a pathologist and J. J. Gow, counsel for the hospital, subsequently protested some of his colleague's probings. However, coroner Edmond Jorre de St. Jorre noted that Marsden practised general medicine before he took up his present specialty.

"You mentioned that a person in this condition has to be closely watched," said Birkett. "What would this mean?"

"This is outside my field of expert knowledge," replied Marsden.

During the questioning, Birkett mentioned that Mrs. Muddle, admitted to the hospital about 4 a.m. on Monday, Feb. 28, was not seen by her family doctor until Wednesday, March 1.

There was no elaboration but the doctor has been called as a witness when the inquest resumes tonight.

Dr. W. T. Wong, who was taking emergency calls on behalf of Mrs. Muddle's family doctor that weekend, testified he first saw the patient in the hospital's emergency department about 11:30 a.m. Sunday Feb. 27.

She had been brought in with a nosebleed but he did not see blood running from a nostril or draining down the back of her mouth.

In any case, he asked her to stay in the emergency department for a while, report to her family doctor the next day and to have the packing placed in her right nostril removed and report to him or the hospital if bleeding recurred.

Wong next heard of the patient at 4:45 a.m. the next day, when an intern telephoned to announce that Mrs. Muddle had returned complaining of a nosebleed. He ordered blood studies, a repacking of the nose and admission for further observation and treatment.

At 9 a.m., said Wong, he saw Mrs. Muddle in hospital. She was fully conscious, there was no external bleeding and an examination by flashlight did not reveal any blood running from her nose down the back of her mouth. At that time, the woman's care was turned over to her family doctor.

Dr. Hilda Dougan, an intern, saw Mrs. Muddle in the emergency department earlier that morning.

Dr. Dougan ordered that her blood pressure and pulse be measured each hour. When Mrs. Muddle was in the emergency department, she vomited about 500 cubic centimetres, or roughly one pint, of dark blood on two occasions.

Mrs. Woodward Dies at 74

Magnate's Widow Ran Woodwyn

The wartime chatelaine of Government House, Mrs. W. C. Woodward, died suddenly at her home, Woodwynn Farm, Saanichton, Monday morning in her 75th year.

She was the widow of William Culham Woodward, B.C. lieutenant-governor from 1941 to 1946 and former president of Woodward Stores.

A family spokesman said Mrs. Woodward had been in reasonably good health and recently returned from a trip to Europe which she travelled as far as Greece.

The reason for her trip abroad was to see her first great-grandchild, Jeremy Douglas Petzing, who was born in Tidworth, Hampshire, England, on March 20 to her grand-daughter Ruth and Capt. Stephen Petzing of the Queen's Regiment.

Mrs. Woodward had just returned Sunday from the Kamloops bull sale where her prize Aberdeen Angus bulls, for which her farm is famous, won a number of trophies.

While abroad she had paid a visit to the Perthshire cattle sales in Scotland.

The Woodwards bought the 550-acre farm on West Saanich Road in 1944 and later built a home there to which they retired in 1946 after their duties at Government House.

Mrs. Woodward was always active in community life. She was a member of charities too numerous to mention and many of her gifts were unobtrusive and, in many cases, anonymous.

She was affiliated with St. John Ambulance, the IODE and was a member of nearby St. Stephen's Anglican Church which recently received a gift of land from her for the enlargement of the churchyard.

Mrs. Woodward will be buried in the churchyard at a private family ceremony conducted by Rev. Ivan Futter, rector of St. Stephen's.

A memorial service will be held at 2 p.m. Friday in St. James Anglican Church, Cordova and Gore, Vancouver. Bishop David Somerville of New Westminster and clergy of St. James will conduct the service.

Mrs. Woodward was born Ruth, daughter of Mr. and Mrs. C. E. Wynn-Johnson of Alkali Lake, B.C. She was educated in France and was there when war broke out in 1914. During the First World War she served with St. John Ambulance in England and Ireland.

She married Woodward, in 1920 and lived in Vancouver until 1940 when the couple went to Ottawa where Woodward was B.C. member of the War Supply Board, working with Munitions Minister C. D. Howe.

In December, 1940, Woodward and Howe were aboard the Western Prince en route to England, when the ship was torpedoed. Both men survived the sinking.

Woodward died in February, 1957, while on vacation in Hawaii.

During the time the Woodwards were at Government House, they entertained such guest as Princess Juliana of The Netherlands, Princess Alice and the Earl of Athlone, the Marchioness of Reading, Lord Alexander of Tunis, Field Marshal Montgomery of Alamein, Sir Frank Little (inventor of the jet plane), Capt. Oliver Gordon (who sank the Graf Spee), Gracie Fields and Jack Benny.

At the end of their term, Mrs. Woodward, in a farewell message given at a meeting of the Women's Canadian Club in September, 1946, said that, after coming through the war years, it was necessary to fight a war on the home front.

"It is up to you as mothers," she said, "to widen your sphere of influence. Not to bring back life as it used to be but a better kind of life. A life that includes religion and thought for others in everyday practice."

She later said that she always felt she had lived a full and happy life and tried to live by the maxim that, "It is the greatest of all mistakes to do nothing because you can do only a little. Do what you can."

Mrs. Woodward is survived by a son Charles, of Vancouver; two daughters, Mrs. A. B. Russ of Victoria and Mrs. R. A. White of Vancouver; a sister, Mrs. Harold Cripps of Prince George, 14 grandchildren and one great-grandson.

Closing Season At Beacon Hill

Beacon Hill elementary school will be phased out at the end of the current academic year, Greater Victoria school board decided Monday night.

The 49 pupils now attending the school at 120 Douglas will be assigned to South Park and James Bay elementary schools which will not have any difficulty in finding room for them.

The board agreed the phase-out was in line with trustee's intention to phase out both Beacon Hill and South Park schools and to consolidate all the elementary school operations for the James Bay area at James Bay school.

But the board also agreed that the old Bank Street school should not be phased out in September, 1972 but that discussions be undertaken with parents of the school's pupils to examine the alternatives for the school's future. No action will be taken until September, 1973, at the earliest.

A delegation from the school's parents' auxiliary appeared at the board meeting Monday night to ask that no decision to close the building be taken at the present time.

They were concerned, they said, that about 113 children in Grades 5, 6 and 7 would have to move to other schools in the area if the old building was phased out.

"Would there be a choice of schools? Would they be going into already overcrowded classrooms? Would lunchroom facilities and bicycle racks be available, as these would be necessary because of the distance from homes?" the parents asked in their brief to the board.

They also pointed out that more than $7,500 had recently been spent in improvements to the school which would be wasted if it was closed now.

Dweller Curb Mooted

"We're going to open up a real kettle of fish," Central Saanich Ald. Ray Lamont warned council Monday night when possible limitations on the number of unrelated people living in any one dwelling was discussed.

Mayor Archie Galbraith told council the suggestion to limit the number of dwellers came from a police commission meeting where the subject of communes was discussed.

It was suggested to council that it follow the lead of Oak Bay, which has set the limit at three.

"What happens then when four girls want to share an apartment or house to cut down expenses, snapped Ald. Jean Butler.

Ald. Ted Clayards asked how the authorities going to prove who was related.

Council decided to refer the subject to the municipal staff for further information.

Seen In Passing

Bill

Bill Greenhalgh answering a telephone. (He is a janitor-watchman and lives at 7086 Maber with his wife **Ann** and children **Larry**, 12; **Jennifer**, nine; **Peter**, five and **Barbie**, three. Bill's hobbies include golf and camping . . . **Peter Skelton** reading a book . . . **Bill Lewis** touring a museum . . . **Dryke Reed** working in his garden . . . **Jim Forrest** looking over the harbor . . . **Ann Inglis** shopping . . . **Cindy Twist** enjoying a party . . . **Carrie Rogers** making a bouquet of flowers

Beams Need Strengthening

Hazard May Close Victoria West School

Victoria West elementary school may be closed temporarily Wednesday morning because of a potential hazard from the school's roof beams.

Greater Victoria school board decided Monday night that if the report of a firm of consulting engineers is not made today on immediate steps to be taken to strengthen the beams, the school will be closed until the situation is rectified.

The board will notify deputy education minister Joe Phillipson of its intention to close the school but trustees believed they have the authority to close it if the situation is an emergency.

The board will have the same firm of consulting engineers, Read Jones and Christoffersen, make recommendations and prepare cost estimates for a permanent solution to the problem.

Trustees said they did not want to cause any panic among the school's staff, students or parents but they felt it their responsibility to keep the children out of any situation in which there was any possible danger.

The beams are glue-laminated wooden ones and it has been shown that occasionally, similar ones have become unglued and are then subject to failure. But none have ever collapsed in B.C., maintenance supervisor Sig Dietze said.

However, Dietze said: "I wouldn't vouch for the beams myself. I could not." But he noted that generally the beams that became unglued did so within a year and the Vic West beams had been up about 3½ years without giving any trouble.

A visual inspection by the engineering firm last week had not shown any signs of trouble but the firm had suggested that temporary shoring be immediately placed under some of the beams to support them as a precautionary measure.

This shoring would later be replaced by more permanent supports for the beam.

It is the engineers' plans on the placing of the temporary shoring that the board wants today, or it will close the school. Once the plans are in, the shoring can be put up in less than a day, Dietze said.

Trustee Walter Donald who proposed the school-closing motion said that while he agreed the chances of an accident are remote, "I just wouldn't like to be here if anything happened and we hadn't done anything about it."

Cash Stolen

Approximately $350 in silver was stolen from the Colony Motor Inn bar room sometime overnight Sunday Victoria police reported Monday. Thieves gained entry through five open louvres in a window area located on the north side of the premises and broke into two cashboxes and two cigarette machines containing the silver.

Advisers Say City Core Needs People

If downtown Victoria is to survive the growing competition from shopping centres at the city's periphery, two things must happen, according to the Central Business Advisory Committee.

● More people must live downtown to inject life, as well as spending potential, into the city core.

● The central area must undergo an extensive and continuous beautification process to entice people to live and shop downtown.

Both points were discussed at length Monday by members of the committee which is made up of downtown businessmen.

The committee instructed Jack Lacterman to prepare a detailed report on the possibility of attracting people to live in the city's core.

Howard McKay was asked to prepare a report on the feasibility of beautifying Government Street along the lines of the 700-block Yates with canopies and planters.

Lacterman's job will be to determine whether or not it is economically feasible to convert the upper floors of existing downtown buildings into residential suites.

He will also try to find out whether there is a market for this type of living accommodation.

McKay is to get in touch with Government Street merchants to see whether or not they are willing to spend money on the street's beautification.

Lacterman's enthusiasm for conversion of old buildings into residential apartments was somewhat dampened by Mayor Peter Pollen.

The mayor told the committee it would be a great "pitfall to go through all the derelict buildings in downtown Victoria and put people in them."

Some old buildings were worth restoration but others should be torn down and replaced with new construction.

The mayor agreed that it was necessary to increase the city core's residential population. The planned Reid Centre was an excellent start.

But there was also a need for expensive townhouse development in the city centre, Pollen said.

Th biggest disadvantage of Bastion Square, he said, was that it had no residential component. Without people, the most beautiful square was a failure.

But the absence of people from Bastion Square in the off-season was explained in a different way by John Di Castri, who told committee the great European squares were almost always crowded for one reason:

"People in Europe have somewhat inadequate, highly dense living accommodations; they must go out to relax. Here, people have enough space in their living accommodation to relax, even in their little stucco cracker boxes," he said.

"We also tend to be isolationists in contrast to Europeans."

Russians Crave Varied Diet

Spinach at Any Price

By MURRAY SEEGER
Colonist - Los Angeles Times Service

MOSCOW — The word spread quickly through the neighborhood and the housewives and cooks came running with their shopping bags and rubles. "There is fresh spinach in the market," was the grapevine message.

No one asked the price. Those who patronize the Central Market of Moscow expect to pay a lot for what they get. And the chance to get a fresh, green vegetable in late winter was a special treat.

One housewife paid two rubles ($2.20) for four bunches of spinach, enough to make two salads for a family of three when added to the usual cucumbers and small tomatoes.

On the same day, the state stores where most Muscovites shop, offered no such treat as fresh spinach. Neither did the Ber Ozka Grocery, the hard-money store where foreigners and privileged Soviet citizens shop.

Russian Diet

Instead, those stores offered the usual Russian vegetable diet of potatoes, carrots, turnips and cabbage.

Seven years after starting a reform of agricultural policy, the Soviet leadership can claim the solution of some of the most vexing problems of supplying food to the nation. But still, of all the gaps which separate the Soviet Union from other advanced countries of the world, none is wider than the food gap.

The changes in policy which Communist party chief Leonid I. Brezhnev instituted in March, 1965, have apparently ended the feast-and-famine food cycles through which Russians passed in recent decades while their leaders tinkered with the mysteries of agriculture.

No longer can a difficult winter like the one just ending in Russia wipe out the basic grain supply of the country as it could just a few years ago. But, in quality and variety, the Soviet Union is still offering a diet which most foreigners find unappetizing and unhealthy.

"We feed our dogs better meat than that," an expert from the U.S. Department of Agriculture observed when he visited a state store recently.

The newest phase of Soviet agriculture policy is directed to improving the content of the Russian diet, adding more meat, vegetables and fruit. Yet, the same experts who give the Soviet leaders credit for conquering the problem of basic grain supply are dubious about their chances for reaching the next plateau of success.

As it is, the Russians use "nine times as much labor and half again as much land to produce roughly three-fourths of what U.S. farms produce," Richard T. Davies, a deputy assistant secretary of state, said last fall.

And what the Russian farms produce is heavy on the starch and lean on the protein. Official Soviet figures show that in 1970, the average Russian ate 106 pounds of meat and fat.

The average American that year ate twice as much meat — 211 pounds — and it contained much less fat.

In the same year, the average Russian ate 279 pounds of potatoes and 328 pounds of grain products. Americans ate only 106 pounds of potatoes on the average and 145 pounds of grain products.

Quality High

"Bread is a very political commodity in this country," a western farm expert noted. "Russians eat bread at all three meals and the leadership knows they must keep the quality high."

With about 30 per cent of the winter wheat crop this year wiped out by an odd mixture of two much snow in the southern growing areas and not enough in the western, the Russian government has negotiated a large shipment of wheat from Canada for delivery starting in July. Current negotiations here with the United States hopefully will help close the remaining gap in wheat and coarse grains.

Supreme Irony

The supreme irony of the purchase is that much of the wheat will come from the western Canadian wheat belt, an area remarkably like the region where the Russians are struggling to grow grain in economic quantities. Many of the Canadian growers are refugees, or children of refugees, from the traditional bread basket region of the Ukraine.

While the Soviet leaders can answer their immediate concern of keeping bread quality high by importing wheat, they must solve more complicated problems to deliver on their promises of improved diets.

PAMPER and protect your FUR
Storage Facilities
FOSTER'S
762 Yates 383-2514

More people SAVE on their prescriptions at Shoppers Drug Mart

Do you?

last week we filled

9 4 5 1 3

Prescriptions
SHOPPERS DRUG MART
We're the one that saves you money

Wee-Bit-Worn In New Shop

The Auxiliary for the Retarded, operators of the Wee-Bit-Worn Shoppe, is moving its thrift store to 1301 Gladstone. The shop will open at 10 a.m. today at its new location.

Montague
BRIDGMAN
Ltd.
China Crystal Gifts
811 Government St 383-0821

Soft Water Bad?

GENEVA (AP) — Soft water is loved in the laundry room, but the World Health Organization says studies show that soft water areas "always had a higher incidence and mortality from cardiovascular disease."

—Colonist photo by Ian McKain

Secretaries' Week

Delegation of secretaries visited resources Minister Ray Williston Monday to receive proclamation of Secretaries Week in province from April 23 to 29. With Williston are, from left, charter president Joyce Mair, president Bunny Mallow, and committee chairman Joan Island.

The Canadian Family Store
FIELDS
1.49 DAY
35 LOCATIONS TO SERVE YOU
Sale: Tuesday While Quantities Last

LADIES' WEAR

"ONE SIZE" PANTY HOSE
First quality, beige and taupe shades. Limit 8 per customer.
Regular 59c ..... 4 for 1.49

"MIRA FIT" PANTYHOSE
Seamless stretch, proven fit. Tender beige, nut brown, burnt sugar. S.M.L.XL.
Regular 1.29 ..... 2 for 1.49

SUPPORT HOSE
Brand name, slight imperfections will not affect wear. Taupe shades and white. Sizes 8½ to 11½.
If first quality would be 4.95 ..... 2 for 1.49

PANTIES
Rayon tricot in brief styles. White and pastels. S.M.L.
Regular to 49c pr. ..... 5 for 1.49

BABY DOLLS
100% nylon. Shear with self ruffle trim. Pastel shades. Regular 2.49 to 2.98 ..... 1.49

NIGHTGOWNS
Nylon or brushed nylon. Lace and embroidered trims. Pastel shades. Sizes M.L.OS. Regular 1.98 to 2.49 ..... 1.49

FULL SLIPS
Lace trimmed nylon or arnel. Sizes 32 to 42, mini, petite and regular lengths.
Regular 1.98 to 2.98 ..... 1.49

BLOUSES
Permanent press 100% nylon. Tailored styles, long sleeves, contrast trim. Popular shades. Sizes 32 to 38. Regular to 2.98 ..... 1.49

BUBBLE UMBRELLAS
Clear plastic with red trim band. Well made, newest style. Regular 2.98 ..... 1.49

PANTS
By famous maker. First quality and some substandards. Slim style in many colours. Sizes 23 to 30 ..... 1.49

FANCY KNIT CARDIGANS
Fine quality acrylic, smartly styled. White, royal, beige, green, red. S.M.L.
Regular 5.98 ..... 4.49

PANTS
Assortment of nylon, double knit, denim and cord. Broken colours and sizes in 10 to 18 range. Regular to 6.98 ..... 4.49

MEN'S WEAR

DRESS SOCKS
Multi-ply, 100% stretch nylon. Assorted colours. Sizes 10 to 12.
Regular 79c ..... 3 for 1.49

UNDERSHORTS
Permanent press polyester/cotton. Assorted solid colours. Sizes S.M.L.
Regular 98c ..... 2 for 1.49

SPORT SHIRTS
Short sleeved styles in assorted colours. Sizes S.M.L. Regular 1.99 ..... 1.49

DRESS SHIRTS
Permanent press cotton. Long sleeves, white only. Sizes 14½ to 17.
Regular 2 for $5 ..... 1.49

TIES
Assortment of colourful patterns and stripes. Regular $3 ..... 1.49

GIRLS' and BOYS' WEAR

GIRLS' T-SHIRTS
100% cotton, short sleeves, striped patterns. Sizes 7 to 14.
Regular $1 ..... 2 for 1.49

BIRLS' PANTYHOSE
One size fits 60 to 100 pounds. Opaque spring fashion shades.
Regular 59c ..... 4 for 1.49

GIRLS' SKIRTS AND JUMPERS
Washable acrylics, various styles and colours. Sizes 7 to 14. Regular 2.98 ..... 1.49

GIRLS' SLEEVELESS TOPS
100% nylon. Zip, lace or crew neck styles. Assorted stripes. Sizes 7 to 14.
Regular 1.98 ..... 1.49

GIRLS' SHIFTS
Sleeveless cotton prints, assortment of styles and colours. Sizes 7 to 14.
Regular 2.98 ..... 1.49

BOYS' PULLOVERS
100% stretch nylon. Crew neck style. Soccer stripes in assorted colours. Sizes 8 to 16. Regular 1.98 ..... 1.49

BOYS' BRIEFS
White cotton knit. Sizes S.M.L.
Regular 59c ..... 3 for 1.49

BOYS' APACHE TIES
Complete with rings, ideal for dress or casual wear. Assorted colours.
Regular 98c ..... 2 for 1.49

INFANTS' and CHILDREN'S WEAR

SLEEPWEAR
Assortment of cotton print gowns, pyjamas and size 7 to 14 baby dolls. Infants' sizes 2 to 3x, Jr. girls' and boys' sizes 4 to 6x, girls sizes 7 to 14.
Regular 1.98 ..... 1.49

JR. GIRLS' SKIRTS
Washable acrylics in assorted styles and colours. Size 4 to 6x. Regular 1.98 ..... 1.49

JR. GIRLS' PANTS
Assortment or ½ boxer style cotton flares. Sizes 4 to 6x. Regular 1.98 ..... 1.49

JR. GIRLS' DRESSES
Washable acrylic knits, long and short sleeve shift styles. Striped patterns. Sizes 4 to 6x. Regular 1.98 ..... 1.49

CHILDREN'S RAINCOATS
Hard wearing vinyl coat and hat sets. Safety colours. Sizes 4 to 6x. Regular 1.98 ..... 1.49

INFANTS' T-SHIRTS
Crew neck, short sleeves, assorted styles and colours. Sizes 1 to 3. Regular 1.98 ..... 1.49

INFANTS' SLEEPERS
Jacquard stretch terry in assorted shades. Sizes 1 to 2. Regular 2.98 ..... 1.49

STAPLES

TEA TOWELS
Waffle weave, fringed trim. 20x28. 5 colours.
Regular 35c ..... 5 for 1.49

TEA TOWELS
Pure linen jacquard towels. Assorted colours.
Regular 59c ..... 3 for 1.49

RENO
FUN TOURS
$84.50 Each Double
From Victoria: Apr. 22, May 13, 20 and 27, June 10, July 22 — Vancouver Every Saturday.

CALIFORNIA
May 28, June 18, July 2 and 30 — 15 Days.
New, air-conditioned rest room buses. Touring San Francisco, Los Angeles, San Diego, Tijuana, Las Vegas, Reno.
Besides tour of above areas, admission to Disneyland with 10 attractions, stops at Solvang, San Capistrano and other points of interest.

DISNEYLAND
10 Days: July 9, August 6 and 27. Family Rates.

ALASKA TOURS
June 3, July 22, August 12. 10 Days.

CANADIAN ROCKIES

WRITE OR PHONE FOR FREE BROCHURE
383-9123
Anytime

All Fun Travel
818 DOUGLAS ST.
VICTORIA

'Just a Fad'

Dancing in Memory Mom's Last Resort

Erma Bombeck

There was a piece of junk mail on top of the trash the other day that caught my eye. It read, "If you ever wore holes in your saddle shoes dancing to Tuxedo Junction or Frenesi, then I'm talking to the right person."

I ripped open the envelope to see who had signed the letter. It was a Francis M. Scott who had obviously seen me dance 82 choruses of String of Pearls and jump to the Bunny Hop until I jarred my eyeballs loose.

Francis also sent me a sample nostalgic record of The Swing Era which I brought in and played on the kids' stereo. As Moonlight Serenade began to sedate me, I was reminded that I had married a man who considered dancing a fad . . . like the rumble seat and the hula hoop. I knew when we danced on our wedding day and he had to change to one black shoe and one white shoe that my dancing days were over.

There was always some excuse at dances for not dancing. Erma's expecting," he said. (I was two weeks pregnant.) "By the time we get to the floor, the music will be over." (He knew a short cut through the parking lot.) "I'm going to see my doctor tomorrow and he doesn't want me to overdo." (He was having his teeth cleaned.) "Wait till they play something slower." (What could be slower than "Massa's in the Cold Cold Ground.")

A couple of years ago, I tried again. With the current trend in music and dancing, I thought it was possible we could dance if we didn't have to keep in step or make any sense.

I selected one of the current offerings: Lettuce Leaves by Muffin Tin and his Electric Pimples.

"Does that do anything for you?" I asked clicking my fingers and shuffling my feet.

"I can't seem to hear the beat," said my husband, "I guess I've never danced to two cars colliding before."

"You'll get used to it. Just relax . . . and look bored."

"I think I can manage that."

"Y O U ' R E LOOKING AT ME! If I've told you once, I've told you a thousand times. look around you, look at your feet, but don't look at me and copy what I'm doing."

"I'm sorry. How's this."

"Great. Now just vibrate and occasionally jerk a little. What's the matter?"

"I hurt myself. I told you this whole craze was just a fad. You mark my word . . . in ten or 15 years, no one will remember what dancing is."

That's what he said about electricity.

FURNITURE
Repairs, Refinishing
SPECIALTY FINISHERS
382-4612

Magazine Ban

BEIRUT, Lebanon (AP) — Libya's latest measure in an Islamic purity campaign was to inform foreign publishers that no Arab magazine with a woman's picture on the cover will be allowed into the country, a Beirut magazine reported. Western magazines are exempt from the ban.

from Birks....
PLASTIC COATED
Personalized
PLAYING CARDS

BIRKS plastic-coated playing cards will add pleasure and prestige to your card games . . . ideal for your home or as gifts.

Available in a variety of colours and seven different styles of gold lettering.

Please allow one week for delivery.

Feature value—
Double Deck
6.50

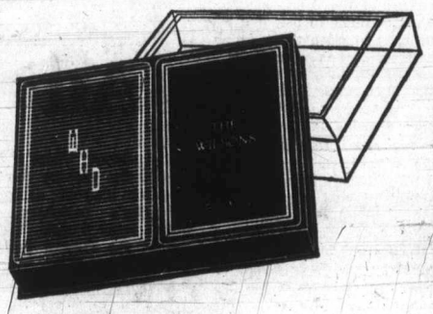

BIRKS
JEWELLERS
YATES STREET HILLSIDE

HONOLULU
Apartments
Ilikai Hotel apts. with beautiful view, beautifully furnished with all amenities including kitchen facilities. Available from May 1st. $200 for 2 weeks.
Call Owner
386-2450

She Doesn't Need To Be Told

Pregnancy Is Its Own Reward

Ann Landers

Dear Ann Landers: I've never read a letter like this in your column. It's time I did. A lot of people need educating.

I am going into my sixth month of pregnancy. I am still working and intend to continue to work for another two months if I can hold out that long. I need the money.

This advice is for the people I work with: I do not need to be told how pale and tired I look. I feel like a dishrag and I know I look like one.

I don't need to be told that I wear my wig a lot and that my own hair, when it is fixed, looks much better. It's easy to wear a wig and it's hard to wash my hair and set it at night after work.

I don't need to hear any more cute remarks such as, "If you've got three months to go, you'll never fit into the elevator." I have listened good naturedly and repeatedly to all the hollow and crude jokes about pregnant women. They weren't very funny the first time.

I don't need to be asked how we can afford a baby and how come I got pregnant so soon. We didn't plan it this way, but we are glad now and it doesn't help much when people put such questions to me. Print this, please. — **What's Up Front Counts A Lot.**

Dear What's Up: Keep your sense of humor, Petunia. It will see you through when everything else goes belly up —if you will pardon the expression.

Dear Ann Landers: Sometimes your advice is so dumb I can't believe it. I am only 15 and I know better than you about some things. For example: You told a teen-ager to get her ears pierced by a doctor and not by a girlfriend because "some people are allergic to certain metals and the ears could become infected." So—if you are allergic to certain metals, your ears will become infected even if a doctor does the piercing.

I know because a doctor pierced my ears and I got a terrific infection. Two of my girlfriends pierced their own ears and they had no trouble at all. Get it? — **Your Critic In Oakland.**

Dear Critic: Right you are. A doctor can't prevent an infection caused by an allergy but how lucky for you that a doctor did the piercing. When your ears became infected you probably went to him immediately. Had your girlfriend done the piercing you might have delayed, thinking it was "normal" and would clear up by itself.

I repeat. Ear piercing should be a medical procedure, not a do-it-yourself project.

Slimmers!

Hermesetas

a natural-tasting sweetener from Switzerland with **no cyclamate, no calories, and no bitter after-taste.**

How sweet it is! HERMESETAS provides the natural sugary savour weight worriers want in foods and beverages. One tiny HERMESETAS tablet or one liquid drop is equivalent to two sugar cubes. TABLETS—300 in blue tin pocket dispenser. LIQUID—pocket-size bottle with drop-at-a-time spout. Only $1.09 at all drug counters.

Distributed by Laurentian Agencies, Montreal, Que.

—AP

Change of Pace

Female airlines passenger seems to enjoy attention of steward John Siefer, 26, on a flight over Chicago recently, but Siefer's "fellow" stewardesses do not appreciate the encroachment of Siefer, a furloughed pilot, into the female realm. Siefer seems to enjoy it just as much as the passenger, however.

Yin-Yang Diet Fatal

COLLEGE STATION, Tex. (UPI) — The Zen macrobiotic diet, which requires a proper balance of Yin and Yan and is currently a fad among teenagers, may endanger the lives of persons who use it, a nutrition expert said Saturday.

Sally Springer of the Texas A & M University said the macrobiotic diet which originated in Japan causes "irreversible damage to health" and may ultimately lead to death.

"Individuals who persist in following the most rigid diets of Zen macrobiotics stand in great danger of incurring serious nutritional deficiencies and malnutrition," she said. "Some incidences of death have resulted from strict adherence to this diet."

The unusual diet involves 10 ways of eating and drinking through which a person is supposed to be able to establish a healthy and happy life.

Certain foods are categorized as Yin while other foods are known as Yang. According to adherents, health and happiness demand a proper balance of Yin and Yang.

The diet advocates natural foods and is predominantly vegetarian. Great emphasis is placed on whole grain cereals while fluids are to be avoided as much as possible.

Miss Springer said the diet has become popular among adolescents who view the regime as a means of creating a spiritual awakening or rebirth.

Hostel Planned

JOHANNESBURG, South Africa (AP) — The Bantu administration board announced plans to build a 3,000-bed hostel for black women.

CLUBS and SOCIETIES

Britannia to Meet

Britannia Branch No. 7 of the Royal Canadian Legion will meet at 7:45 p.m. today in the branch auditorium, 1616 Blanshard.

□

MENTAL HEALTH

A second mini-workshop on mental health will take place at 2 p.m. Wednesday at White Cross House, 1415 Elford.

□

STATUS OF WOMEN

Status of Women Action Group will meet at 7:30 p.m. Wednesday, in St. John's Church hall, 933 Balmoral. Speakers from pensioners' groups will talk on women and poverty.

□

UNIVERSITY WOMEN

University Women's Club of Victoria will meet at 8 p.m. Wednesday in St. John Ambulance Hall, 941 Pandora.

□

RUMMAGE SALE

A rummage sale sponsored by the Women's Circle, Christian Reformed Church, will be held commencing at 10 a.m., Wednesday in The Inn, Cook Street.

□

SECRETARIES

Monthly meeting of Victoria chapter, National Secretaries Association will be held at 5:15 p.m. Wednesday at Strathcona Hotel.

□

DIOCESAN BOARD

An evening meeting of the Diocesan Board of Anglican Church Women will be held at 7:30 p.m. Wednesday in St. Alban's Church, Ryan and Belmont.

□

TENANTS MEET

Annual meeting of Capital Region Tenants' Association will be held at 7:30 p.m. Wednesday in room 119, First United Church, 932 Balmoral.

□

FOSTER TEENAGERS

A panel of foster teenagers will talk to the public at 8 p.m. Wednesday at Langford fire hall, 716 Goldstream Avenue. The panel discussion, sponsored by Family and Children's Service, is to encourage more families to open their homes to foster teens.

□

NETHERLANDS GROUP

Vancouver Island Netherlands Association will hold its annual dinner meeting commencing at 6:30 p.m. Thursday at the Elks Hall, 732 Cormorant. A social evening will follow the business session.

A PUBLIC STATEMENT by Mir

"It is our belief that Mir liquid detergent is one of the finest and most effective products you can get for the price. Ours is an extremely low profit, high volume brand. In spite of little advertising Mir has usually been Canada's biggest selling brand for over ten years. Women love it for its effectiveness, pleasing odor and particularly for its price. Of course, there are other excellent brands. But, we suggest you try our Mir and find out just why it's a bestseller."

MYRIAD DETERGENTS INC.

P.S. It's fully guaranteed.

DOCKSIDERS

If you're turned on to regattas, tying a bowline, and river rafting, you want a shoe to do more than look the part. We have this great Sebago fashion in a wide range of sizes. Priced at $26

by SEBAGO

Elk tanned cowhide upper, chemically treated to resist salt, perspiration, mildew. White rubber, sure-grip, non-slip sole . . . tread action refuses to lift sand or pebbles. In all-over blue, or red-white-blue combination.

Munday's

1203 Douglas Street 383-2211

when you need a truck you need Hertz.

Because when you need a truck, you need *more* than a truck.

When you need a truck, you need it *now*. And with the huge Hertz standby fleet, you're sure of getting it — fast.

What's more, Hertz truck specialists make sure it's the *right* truck for the job. A truck specifically designed and equipped for your particular needs.

And you can drive it as far as you like without paying a cent for mileage covered. Hertz gives you *unlimited free mileage.*

We don't let you down on the road, either. Before every rental, Hertz trucks must pass a stiff, 22-point safety and performance test.

And, with 60 truck rental locations in Canada, you never have far to go to pick up a Hertz truck, or to drop it off. Or to get speedy service.

So, when you need a Ford or other sturdy truck — and all that goes with it — call Hertz. We're available.

In Victoria call 386-2042.

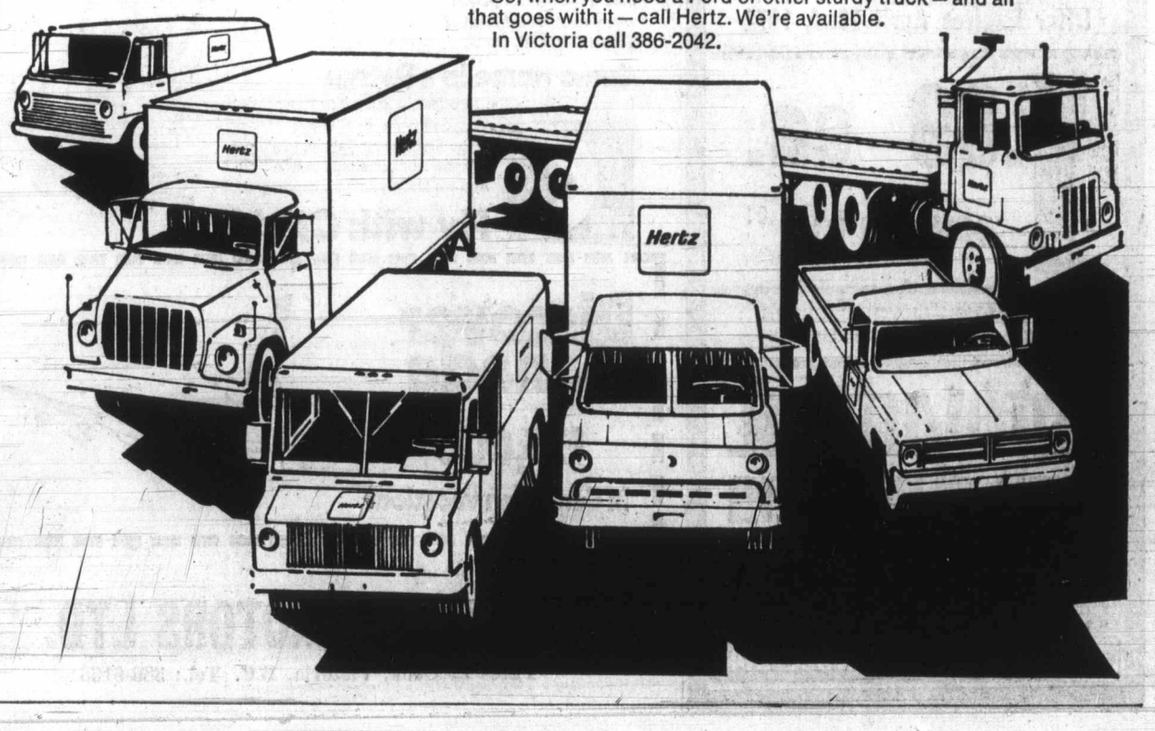

Doctors Reduce Fee Plan

B.C. Medical Association's board of directors has knocked an average of 2 per cent off a fee schedule that it wants the government to accept, it was learned Monday.

The proposed reductions are to a schedule doctors started using Jan. 1 and which would have brought doctors an average increase of 8.2 per cent. However, the government has refused to accept that fee schedule and continues to pay physicians what they were getting in 1969.

Dr. E. C. McCoy, executive director of the BCMA, said the 2 per cent reduction was a result of a review of the fee schedule by the directors. The reduction has not been accepted by members.

The directors reviewed all of the items. Some were reduced, others were unchanged but the net effect was a reduction of 2 per cent.

The BCMA, representing 3,300 physicians, and the B.C. Medical Services Commission, which administers medicare, have been negotiating a new fee schedule for 15 months.

The government's only offer has been a 10 per cent global annual increase in the cost of all physicians' services. Any increase in doctors' earnings would be contingent on the profession's ability to hold the line on new services, additional doctors and patient utilization.

The doctors have rejected this because, they say, it would put them in the position of having to make decisions that are in the realm of government.

McCoy said the 2 per cent reduction was not the result of a preconceived idea that any fee increase sought by doctors should be close to the 6.5 per cent in wages and salaries that the provincial government is giving civil servants.

He indicated that 2 per cent was arrived at accidentally and was the result of a routine review of fee items. There will be other reviews of the fee schedule this summer, he added.

—Colonist photo by Ian McKein

Designers Use Open Space

Model of low-rental, four-storey apartment building to be built on acre of Esquimalt-owned land, shows designers have taken advantage of open space. Project, to cost $700,000, is sponsored by Victoria Senior Citizens' Housing Society and Esquimalt Lions Club. Seventy-seven suite building will be located on Lampson, west of Fleming.

B.C. Gives Nearly Half Million

Sports Grants Set Record

Grants of almost $500,000 to 41 sports governing bodies from B.C. Physical Fitness and Amateur Sports Fund were announced Monday by the provincial government.

It is one of the government's perpetual funds the interest from which is given each year to helping organizations concerned with amateur sports.

Attorney-General Leslie Peterson fund chairman, said in a written statement that it was the largest amount disbursed since fund started three years ago.

The largest grant of $130,000 went to British Columbia Sports Federation, the principal sports administrative oeganization in the province, and representative of about 50 B.C. sports governing bodies.

Grants of $30,000 each went to the B.C. Track and Field Association and B.C. Federation of School Athletic Associations, and $33,000 was awarded to the B.C. Amateur Hockey Asoociation.

Smaller grants of between $1,200 and $18,000 were received by: British Columbia Recreation Association; B.C. section, Canadian Amateur Swimming Associiation; B.C. Amateur Baseball Association; B.C. Gymnastics Association; B.C. Lacrosse Association; Canoe British Columbia; Canadian Red Cross water safety services.

B.C. Cricket Association; B.C. Cycling Association; B.C. section, Canadian Amateur Diving Association; B.C. Field Hockey Association; B.C. Women's Field Hockey Association; B.C. Amateur Football Association; B.C. Golf Association.

B.C. Horse Owners' Association; B.C. Horseshoe Pitchers' Association; B.C. Black Belt Association; B.C. Lawn Bowling Association; B.C. Lawn Tennis Association; Outward Bound; B.C. Rowing Association; B.C. Rubgy Union.

B.C. Amateur Softball Association; B.C. Summer Swimming Association; B.C. region, Canadian Amateur Synchronized Swimming Association; Canadian Association of Sport Sciences; B.C. Volleyball Association.

B.C. region, Canadian Water Ski Association; B.C. Wheelchair Sports; Canadian Youth Hostels; Canadian Forestry Association; B.C. Yachting Association; Blind 10-Pin Bowling League of B.C.; B.C. Sports Hall of Fame; Vancouver parks board; B.C. Weightlifting Association.

Northern B.C. Priorities

Parks Study Looms

Work will begin this summer on a detailed study for park priorities and development in the northern half of British Columbia, Recreation Minister Ken Kiernan announced Monday.

Kiernan said between 20 and 30 students from the University of British Columbia forestry department will be employed to conduct field reconnaissance studies throughout the north.

Cost of the field operation is estimated at $200,000, which will come from the $10 million accelerated park development fund passed by the Legislature earlier this year.

The students will be supervised by parks department officials and Kiernan said he hoped to have the report completed by next January or February.

The reason for the study was that almost all the 7.5 million acres of provincial parks in B.C. are concentrated in the southern half of the province now, he said.

The government felt that now is the time to start expanding the parks sytem into the northern half of the province to improve the distribution of parkland throughout B.C.

Super Buggy

DURHAM, England (CP) — An electric buggy, capable of climbing steps, has been developed to aid handicapped children.

WHO? Has the finest Swiss Christening Gowns... W&J WILSON JUNIOR DEPARTMENT Gov't at Trounce Alley

Consumer Protection.

Stain-free, soil-free furniture. It's now a reality at several of the finest furniture stores in town.

You see, we've taught these dealers how to professionally apply Scotchgard fabric protector to new furniture.

This process will not alter the appearance of your furniture in any way.

In fact, you won't even be able to tell it's there... at least until the first spill. Then you'll be so glad you paid the small price of protection.

But remember, only Authorized Scotchgard Dealers can give you this protection. So you'll know who they are, we've listed them below.

AUTHORIZED DEALER Scotchgard STAIN REPELLER

*Reg. T.M. 3M Co.

H. CROSS & SONS LTD., 631 First Ave., P.O. Box 820, Ladysmith

GREGG'S FURNITURE MFG., 401 David St., Victoria, 87 Nicol St., Nanaimo

SIMPSONS-SEARS, Hillside Shopping Centre, Victoria

GILLANDERS FURNITURE, 187 Kenneth St., Duncan

TRADER'S HOME FURNISHINGS & APPLIANCES LTD., 715 Finlayson, Victoria

Marine Calendar

NAVY

HMCS Porte de la Reine, Porte Quebec, Miramichi, Cowichan, Chignecto, Laymore, St. Croix, Thunder, Fundy — in port.

CNAV Endeavour — returns April 30.

HMCS Provider, Gatineau, Mackenzie — returns May 6.

HMCS Chaudiere, Columbia — return Thursday.

HMCS Rainbow — in graving dock.

MARINE SCIENCES

Richardson — in port.

Parlaeau — in Vancouver harbor.

William J. Stewart, Vector — in Strait of Georgia.

COAST GUARD

Camsell, Vancouver — in port.

Ready — on route to Victoria.

Racer — Gulf Islands Patrol.

Sir James Douglas — Southern Prince Rupert district.

Quadra — on Station Papa.

Provider — Sandheads patrol area.

MERCHANT

Chemainus — Cape Graston.

Crofton — Evamo, Starterranger.

Nanaimo — Shanto Maru.

Port Alberni — Saint John.

Victoria — Pacific Star.

Ladysmith — Matsuyamo Maru.

Port Alice — Jag Angli.

Tahsis — Grimland.

Hermac — Jane Benedict, Heranger, Anna Maria d'Amico.

Esquimalt drydock — Nedusat.

Duncan — Ellen Bakke, Tiachung.

NO MONEY 'TIL JUNE HONDA "World of Pleasure" PEARSONS

LADIES' AND MEN'S COATS SANITONE DRY-CLEANED COATS SPRING-FALL-WINTER COATS

Offer Expires April 22nd, 1972

1.89 ea. save up to 1.01

EXCEPTIONS—LEATHER, SUEDE BORG, FUR OR FUR TRIMMED

Individual dry cleaners

- Menzies at Simcoe
- Cadboro Bay at Estevan
- Tillicum at Gorge
- Fort at Vancouver (Drive-in)
- Fort at Broad
- Quadra at Kings
- Oak Bay Ave., next to Theatre
- Esquimalt Rd., next to Bowling Lanes
- Fort at Oak Bay Jct.
- Fairfield Plaza

Sanitone Home Pick-up & Delivery 382-9141

Discover Canada

Datsun offers $75,000 in Canadian vacations

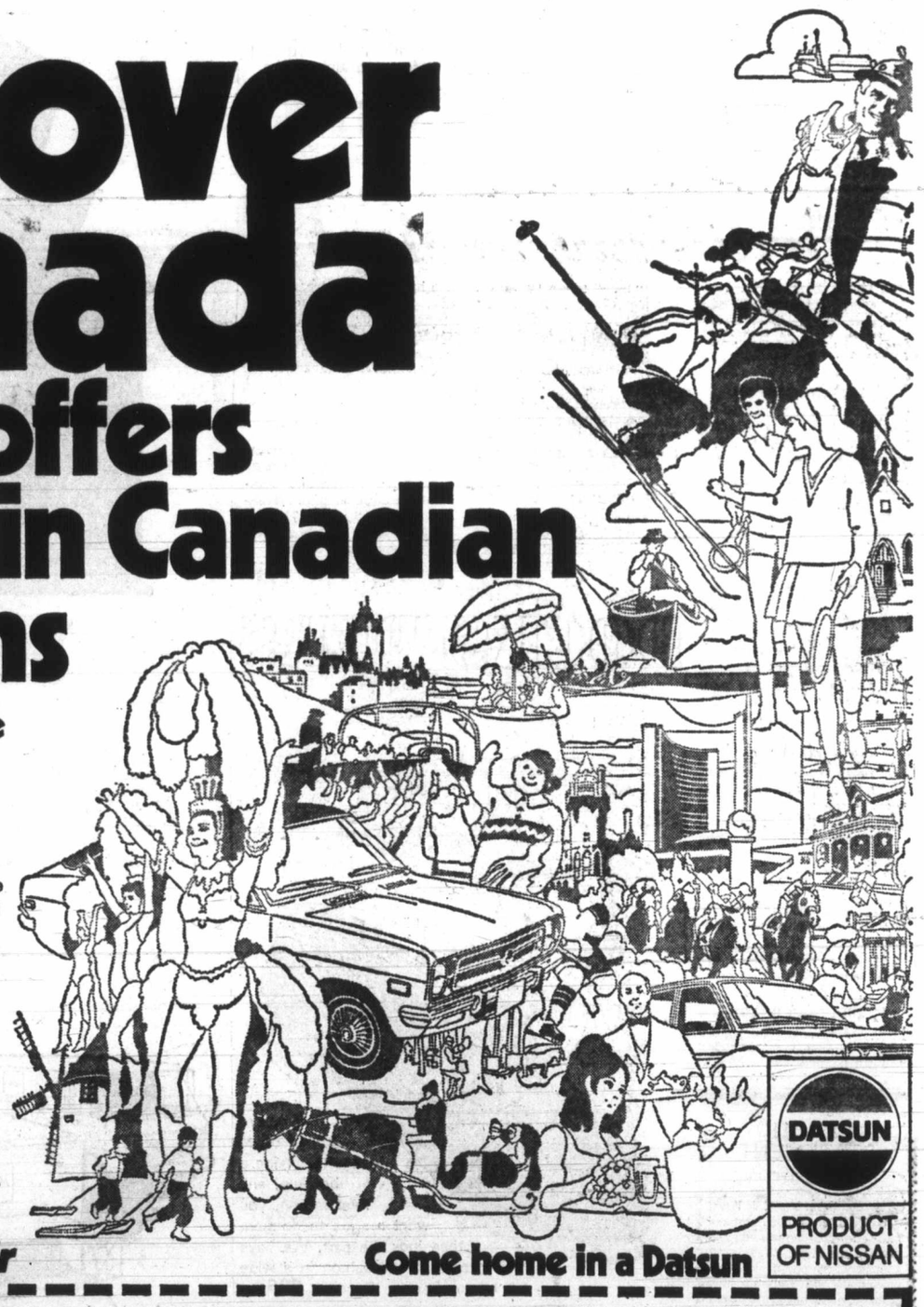

Test drive a Datsun and choose your own Canadian vacation

Datsuns are good, and we want to prove it to you. The best way to do this, is to give you a test drive. That's why we're making this offer: come for a test drive and drop your coupon in the participating Datsun dealer's entry box. If you win the draw (and remember, there are 75 prizes), we'll give you a $500 CP Air Canadian travel voucher. We'll also give you $500 cash just so you can travel anywhere in Canada and have a good time.

Everybody gets something

Everyone who test drives a Datsun during the contest period will receive a collection of scenic Canadian prints.

Come home in a Datsun

If you win one of the 75 prizes, you'll get to know your country a little better. If you test drive a Datsun, you'll get to know our car a little better. And we know you'll be impressed.

Fly with CP Air

Come home in a Datsun

DATSUN PRODUCT OF NISSAN

Discover Canada $75,000 in Canadian vacations

Take this entry form to your participating Datsun Dealer and test drive a 1972 Datsun

Name

Address

Apartment

City Zone Province

Phone Driver's Licence Number

Choose your own Canadian vacation

If I win, I would like to use my prize to go to: (tick off one)

☐ British Columbia ☐ Prairie Provinces ☐ Ontario ☐ Quebec ☐ Maritime Provinces

TEST DRIVE VALIDATION

Salesman's Name/Date of test drive

Dealership

Complete contest rules are available at all participating Datsun dealers.

McCALLUM MOTORS LTD. Yates at Cook, Victoria, B.C. Tel.: 386-6168

THREE POINT MOTORS LTD. 2620 Government Street, Victoria, B.C. Tel.: 385-6737

Dancing Groups Delight Festival Audience

By BERT BINNY

The 1972 Greater Victoria Music Festival opened its second week with a program of 10 sessions.

There were some complications and cancellations.

Cancellations or withdrawals have been a great deal more frequent than usual.

Monday afternoon, the entire field of five in the under-13 string duet decided not to appear.

One of the adverse effects of such cancellations is the havoc played with the program. A class cannot properly start until the advertised time so that, in the instance of the string duets, the audience was confronted by 45 minutes of silence and inactivity while they awaited zero hour for the class following. Fortunately, the competitors in that class arrived and were willing to perform early.

Ballet, tap, character and creative dances combined for a colorful program Monday morning at Blanshard elementary and before adjudicator Mrs. Pat Cummings.

Leslie Howe, final entrant in the open tap dance solo and final performer of the session, scored 89, highest mark all morning.

However, an open ballet group from the Vivian Briggs School scored 88.

It was a day of kinder-polkas, troikas, ribbon dances and reels at Central junior high school where adjudicator James Belford watched over 11 dance classes all the way from Grade 1 to adult. These were very massive affairs: one dance had 64 participants.

St. Andrew's school received two top gradings: Gordon Head, Uplands and Cloverdale, one each.

★ ★ ★

Here's today's program.

Evening sessions, with the exception of honor performances, start at 7 p.m. Morning sessions are at 9; afternoon at 1.30. Honor performances open at 8 p.m.

Newcombe Auditorium: a.m. and p.m., bands and instrumental; evening, strings and composition. Sir James Douglas elementary school: a.m. and p.m., strings. Central junior high school: a.m. and p.m., dance. Lansdowne junior high; bands.

Monday results:

BAND, INSTRUMENTAL

Class 138 — woodwind, under 14: Mart Peltier, 86; Tony Qualizza, 81; Philip Bailey, 81.

Class 274 — recorder, open: James Kennedy, 93.

Class 139 — woodwind, under 14: Lisa Olsen, 83.

Class 142 — brass, under 14: Juliet Proudman, 85.

Class 143 — brass, open. Bruce Hoadley, 92; Mark Stofer, 86; Juliet Proudman, 85.

Class 144 — concerto for wind instrument, open: Sandra Pumfrey, 91; Owen Underhill, 90; Bruce Hoadley, 89.

DANCE

Class 444 — singing game or folk dance, Grade 2: Cloverdale, Grade 1; Glanford, Grade 2; Lampson Street and Blanshard, Grade 3.

Class 443 — singing game, Grade 1. Uplands, Grade 1; Cloverdale, Grade 2; Glanford and Sir James Douglas, Grade 3.

Class 445 — creative rhythm, Grades 1-2: St. Andrew's, Grade 1; Glanford, Grade 2.

Class 446 — folk dance or singing game, Grade 3: St. Andrew's, Grade 1; Lampson Street, Grade 2; View Royal (Div. 8), Blanshard and View Royal (Div 7), Grade 3.

Class 447 — folk dance, Grade 4. Gordon Head, Grade 1; Sir James Douglas and Glanford, Grade 2; Lampson Street and George Jay, Grade 3.

Class 494 — tap dance solo, under 14: Debbie Youell, 87; Toni Townsend, 80.

Class 495 — tap duet, under 14: Kim Fowler and Jamie Foott, 86; Heather Day and Lori Fido, 80; Leslie Cook and Kelly Bednar, 78.

Class 496 — tap group, under 11: Vivian Briggs Dance School, 82.

Class 497 — ballet solo, under 11: Colleen Love, 85; Jane Armstrong and Cathy Mainprize, 82.

Class 487 — ballet, under 11: Wendy Packard group, 84.

Class 499 — tap solo, under 11: Darlene Watson, 80.

Class 500 — tap duet, under 11: Janet Day and Lisa Rosko, 84.

Class 498 — character solo, under 11: Cathy Mainprize, 83; Kim Breiland, 82.

Class 491 — creative dance: Wendy Packard group, 85; Wendy Packard group, 81.

Class 502 — dance group, open: Sheila Marshall, Elizabeth Cowley and Deborah Erickson, 84.

Class 489 — ballet, open: Vivian Briggs Dance School, 88; Vivian Briggs Dance School, 86.

Class 503 — tap solo, open: Leslie Howe, 89; Lynda Whitehead, 85.

Evening results:

DANCE

(Grade 1 is excellent; 2 is very good; 3 is good).

Class 484 — folk dance (other than British Isles), under 14: Centre of Ethnic Dance, Grade 1.

Class 477 — folk dance, adult, open: Veselka Dancers and Saanich International Folk Dancers, Grade 1; University of Victoria Folk Dance Club, Grade 2.

Class 486 — folk dance, open, (other than British Isles): Centre of Ethnic Dance, Grade 2.

ORCHESTRA, STRING

Class 104 — violin sonata, unaccompanied, open: Nancy Meredith, 89.

Class 118 — cello solo, unaccompanied, open: Rolf Gilstein, 88; Gary Russell, 85.

Class 435 — string orchestra, under 19: Greater Victoria schools senior strings: 180-200.

Class 436 — senior orchestra, under 19. Greater Victoria schools senior orchestra, 182-200.

String classes, before adjudicator Francis Chaplin, took place in the morning and afternoon at Sir James Douglas elementary school.

The spread in marks was remarkably small. In the open viola sonata class Robert Winquist earned an imposing 90, as did his accompanist, Jim Picken. Susan Pye, Michele McConachie and Alan Horgan all had 89s and none among the other 12 competitors dropped below 83.

In the instrumental competitions at the Newcome Auditorium, adjudicator William Cole awarded a fine score of 93 to James Kennedy in the open recorder solo class, 92 to Bruce Hoadley in the open brass, 91 to Sandra Pumfrey in the open concerto for wind instruments and 90 to Owen Underhill in the same class.

In the evening, the band classes moved over to Lansdowne junior high school where two non-competitive classes were heard. The second of these, for junior high schools, included an entry from Brooks junior high at Powell River.

Orchestras and strings abandon Sir James Douglas elementary for a while and proceed to Oak Bay junior high for their evening session while the dance classes persisted at Central.

Sands

YOUR SIX

Funeral Chapels

Dedicated to Service

sensible prices

Victoria	388-5155
Sidney	656-2932
Colwood	478-3821
Duncan	746-5212
Ladysmith	245-2331
Nanaimo	753-2032

Integrity at time of need

Bank of Montreal

The First Canadian Bank

You want fast action on a car loan. And you probably don't want to dip too deeply into your savings, either. So if you've got your eye on a new car, turn in at your nearest Bank of Montreal and talk to our people. We can tailor a low-cost car loan to fit your budget—quickly.

Our life-insured loans can help you get that new car. We want you to get your money's worth.

action money

Car Loans:
We'll help you get rolling.

POGO

RIP KIRBY

BLONDIE

MARY WORTH

HI and LOIS

KERRY DRAKE

ARCHIE

JUDGE FARKER

LIL ABNER

MORGAN

M.V. Chesnut

Green Peas

Among the many blessings showered upon those of us fortunate enough to live on Vancouver Island, we have been given a climate which is just about made to order for the growing of green peas.

In most other parts of Canada, pea vines thrive only in the spring and the fall, as they cannot tolerate the extreme midsummer heat of our hinterlands. It is a common complaint, especially in the prairie provinces, for the pea vines to pack up and quit after only one single picking.

In our cool summers, though, it is possible, through succession sowings, to keep a continuous supply of succulent green peas flowing from garden to kitchen all through the growing season.

★ ★ ★

Any half-decent garden soil will grow peas. It doesn't have to be particularly rich and fertile, for the pea vine secures quite a lot of its nourishment from the atmosphere. In fact, the soil is unusually richer in plant food AFTER a pea crop than before, particularly if the roots are allowed to remain in the ground when the plot is cleared after cropping.

Peas must have an unfailing supply of moisture, however, and the best way to ensure this is to keep the soil well stocked with organic material — preferably manure or compost — to act as a sponge for the retention of moisture.

Before sowing peas — or sweet peas, for that matter — it is a wise precaution to inoculate the seeds with the beneficial bacteria which feed the pea roots by extracting nitrogen from the atmosphere. This inoculant comes in the form of a black powder, sold in garden shops under such names as Legume-Aid and Nitragin for 25c to 50c per packet. The usual technique is to moisten your seeds, then shake them up in a bag or jar with a spoonful of the inoculant powder so as to coat each seed evenly.

Both the pea vine and its ally, the nitrogen-fixing bacteria, require a sweet soil for their proper development, so the portion of the vegetable plot assigned to peas should be given a generous dressing of lime before sowing. The actual amount required will vary somewhat depending on the chemical makeup of the soil. In most gardens hereabouts, an adequate dressing would be one cupful per square yard if hydrated lime is used, or double this amount if the milder and longer-lasting pulverized limestone is applied. Just scatter on the surface and scratch in shallowly with the rake.

It is best to sow the dwarf kinds fairly thickly, so the vines will tend to supoort one another. I usually sow in a shallow, flat-bottomed trench, about two inches deep and a foot wide, spacing the seeds six inches apart each way. If more than one row is grown, a four-foot alley is left between trenches. In dry weather, the peas can be irrigated easily simply by flooding the trenches with a trickle from the hose.

★ ★ ★

Novice gardeners should remember that individual pea vines do not continue to produce pods indefinitely; from two to three weeks is the average cropping life, from the first picking to the last.

If you are fond of freshly picked green peas, then, and want to extend the cropping season, a useful trick is to sow an early-maturing variety, a mid-season kind and a late pea, so that as one batch of vines quits bearing, another is just coming into production.

Improved Laxton's Progress is a good early. Lincoln or Homesteader for mid-season, while Stratagem is a sweet, well-flavored late pea.

As peas lose vitamins and sugar content very soon after they are picked, they should be eaten as soon as possible after harvesting, and they shouldn't be shelled until just before cooking. It is a great mistake to cook peas in salted water, as this treatment toughens them. A sprig of mint in the water imparts a delightful flavor.

Art Buchwald

'Bread' and Circuses

WASHINGTON — As of this writing, the senate Republicans are trying to work out a compromise on the ITT hearings, which have become snarled over the question of whether Peter Flanigan and other White House aides can testify before the senate judiciary committee.

The problem seems to be a case of "executive privilege." The White House has refused, up until now, to allow any of its staff to testify before a congressional committee on Capitol Hill.

★ ★ ★

The compromise would be for Flanigan and anyone else in the White House to be questioned on "neutral ground," away from Capitol Hill. This would save face for executive branch and at the same time placate those senators who refuse to confirm Richard Kleindienst as attorney-general as long as the White House will not allow Flanigan to testify.

The question is, what "neutral" ground would be satisfactory to all parties?

Jack Anderson has offered to lend his offices on K Street to the committee, but for some reason the Republicans have turned him down.

★ ★ ★

Someone has suggested questioning Flanigan under the cherry blossoms by the tidal basin. But the park department has refused a permit on the grounds that the hot air produced by the hearings could hurt the flowers.

Another idea was to hold the hearings in Lafayette Park across the street from the White House. But the objection to this location is that there are a lot of pigeons flying around the park ITT has offered to let the committee use one of its Avis garages, but the Democrats feel it would downgrade the hearings if they held them in a car rental agency that is only number two in the business.

The one neutral ground that is being given careful consideration is the R.F.K. Stadium. Since the Washington Senators left town, the stadium is empty until the fall, when the hearings could possibly be over.

The consensus here is that without baseball the public might go big for a congressional investigation.

The stadium seats 60,000 people and would probably be sold out for a sporting event of this kind.

★ ★ ★

The witness stand would be at home plate, and the committee could sit around the infield. Questions would be pitched from the mound. Many people think the fans would pay as much as $10 a seat to hear Flanigan's version of how he became involved in the ITT business.

To placate the Republicans, who might feel the Democrats wanted to turn the hearings into a circus, it has been suggested that all receipts from the event be donated to the Republican National Committee to finance their convention in San Diego.

★ ★ ★

The promoters of R.F.K. Stadium have added something to assure a big crowd. They would permit the fans to participate in the hearings. If they believed Flanigan answered a question truthfully, they would raise their thumbs up. If they felt he was hedging on a question, they would put their thumbs down.

On the basis of the thumbs, the senate committee could decide whether Flanigan was telling the truth or not. At the end of the day, if the thumbs-up prevail, Flanigan could return to the White House. If the thumbs-down have it, he would have to fight the two giant pandas that Mao Presented to President Nixon.

Harris on Milk!

JAMES BACON

HOLLYWOOD — What a busy few days, especially when y9u start with a shocker — **Richard Harris** ordering milk in a pub. That should be worth a whole column in itself if the reason behind it were not so serious. Richard, whose one-man concert opens tonight at the Huntington Hartford Theatre, collapsed after a performance in New York and was rushed to the hospital in great pain. So far, the doctors have decided that he probably passed a gallstone. "I hope that was all it was," said Richard calling for the bartender to fill up his milk glass again. I should have taken a picture and sent it back to Durty Nellie's pub in Bunratty village, County Clare. Richard is a local folk hero there with his nonmilk drinking prowess.

★ ★ ★

I went to the Publicists Guild luncheon where **Pat Paulsen** delivered one of the funniest political speeches I have ever heard. But it was frightening too, in that it was awfully close to the speeches presidential candidates deliver seriously.

★ ★ ★

Went to **Hugh Hefner's** party at his Playboy mansion that is so big even the rooms have rooms. Hefner's parties are interesitng because there are about four girls to each guy and some of the guys I'm not too sure of.

Alfred Hitchcock, who you seldom see out on the party circuit, was there dining with **Vincente Minnelli** and **Lee Anderson.** Also spotted **Carol Channing with** husband **Charlie Lowe.** They are en route to Australia where Carol will do theatre concerts. She had just returned from Nashville where she recorded a country-and-western album. Ever since she starred in Diamonds Are a Girl's Best Friend, people down south think she is from Little Rock. Also saw **Groucho Marx with Erin Fleming.** He wore a beret throughout the whole party and on Groucho it looked chic. Groucho said he is in love again but at his age — 80—can't remember with what or whom.

★ ★ ★

The other day at the Beverly Hills Hotel, **Charlie Chaplin** and his wife Oona were dining alone quietly. Then came **Walter Matthau** and his wife **Carole to join them.** Within minutes, a half dozen autograph seekers came to the table to ask for Walter's autograph, completely ignoring Charlie. Embarrassed the hell out of Walter.

Sydney Harris

Why Boys 'Hate' Girls

A nine-year-old girl I know, who shall be anonymous, has already learned more about the forces in social psychology than many a man or maiden majoring in this course at college.

While we were sipping sarsaparilla together the other day, she said, "Daddy, it's funny how people behave differently when they're with one person than when they're with a whole bunch of people, isn't it?"

★ ★ ★

"How do you mean?" I asked.

"Well, there are a couple of boys in my class who like to talk to me, and we have pretty good conversations if nobody else is around. But as soon as they're with a bunch of boys, they act as if they hate girls and never wanted to be with us at all."

"Maybe it's just your dazzling charm," I volunteered gallantly. (After all, she was my date for the afternoon.)

"Oh, Da-a-ady!" she replied, in that don't-be-impossible tone. "Other girls in my class have told me the same thing — when the boys are with them they act different, too, if no other boys are around."

★ ★ ★

"Why do you suppose that is?" I inquired.

"I guess," she reflected, "it's because boys of that age aren't supposed to like girls, or at least admit it publicly."

"Why not?" I prompted.

"It's supposed to be 'sissy,' I guess, whatever that means," she said. "But it's hard to understand. You see, if each boy alone enjoys a girl's company, then what is it that makes them razz us or insult us when they're together? There must be some force that's stronger than each of them."

★ ★ ★

Le Bon never stated it more succinctly in his massive tome on crowd psychology. There is indeed a "social force" in a collectivity that moves people more than their individual inclinations.

Even though not a single boy in a class may truly "hate" girls, the boys as a group feel themselves compelled to behave as if they do, for fear of the scorn of "the others."

The irony of this is that "the others" may exist only in the mind, as a kind of symbol, and not in reality at all. Each boy is conforming to some mental preconception of how "real boys" should react to girls, and the strength of this preconception is greater than the individual emotions.

In this way, social currents (which are total abstractions) exercise a kind of tyranny over the person; and thus mobs, lynching, riots, antisocial behavior by groups which no one individual in the group would condone, much less take part in. Even a kid can sense it.

386-2121

CLASSIFIED ADVERTISING

Vancouver Island's Largest Shopping Centre in Print

386-2121

TELEPHONES AFTER-HOURS
11:30 p.m. to 7 a.m.
Editorials, 383-4509
383-8309
Sports, 383-7000
Circulation, 383-0725

BOX REPLIES
All replies to private box numbers available from 8:00 a.m. to 6:00 p.m. Monday to Friday inclusive.
Victoria Press Box numbers available on request. Charge $1.50.

OFFICE HOURS
Classified Counter, 8:00 a.m. to 6:00 p.m. Business Office, 9:00 a.m. to 5:30 p.m. Monday to Friday inclusive.

* * *

OFFICE CLOSED SATURDAY

* * *

TELEPHONE HOURS
8:00 a.m. to 8:00 p.m. Monday to Saturday inclusive.

* * *

CLASSIFIED COPY DEADLINES
Regular classified advertisements may be placed at the counter, 8 a.m. to 5:00 p.m. on the day prior to publication, Monday to Friday inclusive. By telephone, 8:00 a.m. to 5:00 p.m. Monday to Saturday inclusive.
All classified semi-display copy must be in the possession of Victoria Press Ltd., 2631 Douglas Street, by 4:00 p.m. on the day prior to publication, with the exception of that copy for Sunday Colonist must be in by 4:00 p.m. Friday.

FULL COVERAGE CLASSIFIED RATES

REGULAR CLASSIFIED LOCAL RATE
One day, 9c per word per day.
Three consecutive days, 8c per word per day.
Six consecutive days, 7c per word per day.
1 6-pt. heading or white space allowed to be charged at 5 words.
Minimum advertisement 10 words and $1.00.
Each initial, sign, group of figures and abbreviation counts as one word.

SEMI-DISPLAY LOCAL RATE
Ads requiring a style other than that mentioned above will be charged by the measured agate line (14 agate lines equal 1 inch).
One day, 40c per line, $5.60 inch.
Three consecutive days, 35c per line, $4.90 inch.
Six consecutive days, 30c per line, $4.20 inch.

NATIONAL RATE AND OUT-OF-PROVINCE RATE
Regular classified, 10c per word per day.
Semi-display, 43c per line per day, plus 10% if both type sizes are used.

Birth Notices, $2.00 per insertion for standard message of 30 words or less. 8c each additional word or initial.
In Memoriam notices, Cards of Thanks, Death and Funeral Notices, not exceeding 12 lines, $3.50 first insertion and $2.65 subsequent insertions. Each additional line, 35c daily.
Births, Deaths, In Memoriam Notices, Cards of Thanks, Personals not accepted by telephone.
Single paper rates on request.

SUBSCRIPTION RATES
Wherever carrier service is maintained, $3.00 per month.
By mail: Canada, $3.50 per month, $10.00 per three months, $39.00 per year. United States, $4.00 per month. Sunday only: Canada, 25c per copy, $13.00 per year. United States, 30c per copy, $15.60 per year. Commonwealth and foreign rates upon request.
Mail subscriptions are payable in advance.
Authorized as second-class mail, Post Office Department, Ottawa.
Member Audit Bureau of Circulations.

TERMS OF PUBLICATIONS
The Victoria Press Ltd. shall not be liable for non-insertion of any advertisement beyond the amount paid for such advertisement.
In the event of an error occurring the liability of Victoria Press Ltd. shall not exceed the charge for the space actually occupied by the item in question.
All claims on error in publication shall be made within 12 hours thereafter and if not made shall not be considered. No claim will be allowed for more than one incorrect insertion nor for errors not affecting the value of the advertisement.
All estimates of cost are approximate. Advertisers will be charged with space actually used.
All advertising copy will be subject to the approval of the Victoria Press Ltd., who reserve the right in its sole discretion to classify, reject or insert copy furnished.
Advertisements must comply with the British Columbia Human Rights Act which prohibits any advertising that discriminates against any person because of his race, religion, sex, color, nationality, ancestry or place of origin, or because his age is between 44 and 65 years, unless the condition is justified by a bona fide requirement for the work involved.
While every endeavor will be made to forward replies to box numbers to the advertiser as soon as possible, we accept no liability in respect of loss or damage alleged to arise through either failure or delay in forwarding such replies, however caused, whether by negligence or otherwise.

CIRCULATION REPRESENTATIVES
Duncan, Chemainus, P. J. Rogers 746-6181
Lake Cowichan, P. Edwards 749-6771
Pt. Alberni, Mrs. A. Nilson 723-8312
Nanaimo, R. Lakey SK 3-2766

United States Representatives
MATHEWS, SHANNO AND CULLEN, INC.
New York, Boston, Chicago, Detroit, Philadelphia, Pittsburgh, Cleveland, Syracuse, Charlotte, Atlanta, Cincinnati.

DUNCAN BUREAU
262 Station Street (Hamilton Electric Building). Office and telephone hours, 1 p.m. to 5 p.m. Monday to Friday, inclusive.
PHONE DUNCAN 746-6181

CLASSIFIED SERVICE FOR DUNCAN COWICHAN VALLEY CHEMAINUS RESIDENTS
Classified Ads phoned in to our Duncan office before 3:30 p.m. will appear in the following day's papers.
746-6181

PHONE DIRECT
386-2121
TO PLACE YOUR CLASSIFIED AD

1 BIRTHS

COWANS—Randall and Minnie are proud to announce the arrival of their daughter, Kyla, 7 lbs. 15 ozs., on April 10, 1972, at Queen Victoria Hospital; a sister for Dylan.

HOBBIS—Born to Mr. and Mrs. D. J. Hobbis, Port Hardy, B.C., at Royal Jubilee Hospital, on April 13, 1972, a son, Christopher John, 7 lbs. 3 ozs.

HOBDAY — To Stephen and Elaine (nee Edgell), on April 15, at Rest Haven Hospital, a son, Ian George Stephen Dibb, 7 lbs. 14 oz.

5 DEATHS AND FUNERALS

CREIGHTON — At the Veterans' Hospital on April 16, 1972, Mr. George Matthew Creighton, age 77 years. Born in LaMable, Ontario and had been a resident of Victoria for the past 17 years, late residence, 800 Reed Street. He leaves his wife, Rosina, at home; daughter, Mrs. R. W. (Gwen) Kruse, Edmonton, Alta.; son, Alan, Vancouver, B.C.; 4 grandchildren; 1 great-grandchild; sisters, Mrs. A. Allan, Vancouver, B.C., Mrs. A. Aegerter, California, nieces and nephews.
Service will be held in the Sands Mortuary Limited "Memorial Chapel of Chimes" on Wednesday, April 19, 1972, at 1:00 p.m., Padre J. A. Roberts officiating. Cremation. Flowers gratefully declined.

DALGLEISH — At Sidney, B.C., on April 14, 1972, Mr. Bertram Fraser (Bert) Dalgleish, age 69 years. Born in Moosomin, Sask., and had been a resident of Sidney for the past 12 years, residing at 9193 Lochside Drive. Survived by his loving wife, Alice, at home, and a host of cousins.
Service will be held in the Sands Funeral Chapel of Roses, Sidney, B.C., on Tuesday, April 18, 1972, at 1:00 p.m., Rev. R. H. Pratt officiating. Cremation. Flowers gratefully declined. Those so desiring may contribute to the Heart Fund, Suite 218, 620 View Street, Victoria, B.C.

CLASSIFICATION INDEX

VITAL STATISTICS
1 Births
8 Card of Thanks
5 Deaths and Funerals
10 Funeral Directors
9 In Memoriams

NOTICES
14 Announcements
16 Catering, Banquets and Reception Rooms
15 Coming Events and Meetings
20 Lost and Found
11 Monumentals
18 Places to Visit
17 Restaurants

EMPLOYMENT
25 Female Help Wanted
21 Male Help Wanted
25 Male or Female Help Wanted
30 Situations Wanted Female
29 Situations Wanted Male
31 Situations Wanted Male or Female
27 Teachers Wanted

BUSINESS SERVICES AND DIRECTORY
36 Business Services and Directory

PERSONAL SERVICES
33 Bands, Musicians and Orchestras
40 Business Personals
43 Dancing
42 Education
71 Music Teachers
39 Personals
32 Trade Schools
38 Travel

MERCHANDISING
83 Aircraft
117 Antiques
78 Bicycles
80 Boats and Marine
65 Building Supplies
93 Cameras, Supplies and Photo Finishing
127 Chicks, Poultry, Hatching Eggs, Supplies
135 Farm Implements
12 Florists
60 Fuel
97 Furniture
120 Garden Supplies
99 Groceries, Meat and Produce
130 Heavy Equipment and Machinery
128 Livestock, Supplies and Events
100 Miscellaneous for Sale
103 Miscellaneous Wanted
109 Miscellaneous to Rent
77 Motorcycles
70 Musical Instruments
125 Pets and Supplies
96 Ranges, Stoves and Furnaces
92 Sporting Goods
115 Swaps
63 Timber
98 TV, Stereo, Radio Sales and Service
112 Wanted to Rent, Miscellaneous

AUTOMOTIVE
164 Auto Body Work and Painting
162 Auto Repairs, Service and Towing
168 Campers and Trailers
166 Cars and Trucks Wanted
150 Cars for Sale
151 Foreign, Import and Sports Cars
169 Mobile Homes and Parks
149 New Car Directory
160 Parts, Accessories
158 Tires
154 Trucks and Buses
156 U-Drive and Auto Washing

ACCOMMODATION
185 Convalescent and Rest Homes
175 Hotels
178 Summer Resorts
181 Tourist Accomodation

RENTAL
201 Apartments to Rent, Furnished
200 Apartments to Rent, Unfurnished
203 Apartments Wanted
206 Duplexes to Rent
207 Duplexes Wanted to Rent
202 Furniture to Rent
215 Halls, Warehouses, Stores and Offices to Rent
197 Housekeeping Rooms to Rent
199 Housekeeping Rooms Wanted
211 Houses to Rent, Furnished
210 Houses to Rent, Unfurnished
212 Houses Wanted to Rent
190 Room and Board
191 Room and Board Wanted
193 Rooms to Rent
194 Rooms Wanted

FINANCIAL
155 Automobile Financing and Insurance
233 Mortgage Loans and Insurance
234 Mortgages for Sale
230 Personal Loans and Insurance
235 Wanted to Borrow

REAL ESTATE
280 Acreage for Sale and Wanted
240 Business Opportunities
241 Business Opportunities Wanted
300 Churches
247 Commercial or Industrial Properties
258 Condominiums and Townhouses
253 Country Homes and Properties
270 Exchange Real Estate
290 Farms for Sale and Wanted
263 Garages for Sale, Rent, Wanted
293 Gulf Islands Properties
250 Houses for Sale
263 Houses Wanted to Buy
295 Listings Cancelled
268 Listings Wanted
271 Lots for Sale
294 Mainland and Out of Province Properties
273 Property for Sale
274 Property Wanted
244 Revenue Property
245 Revenue Properties Wanted
285 Up-Island Properties
256 Waterfront Properties

NOTICE OF COPYRIGHT
Full, complete and sole copyright in any advertisement produced by Victoria Press Ltd. is vested in, and belongs to, Victoria Press Ltd.; provided, however, that copyright IN THAT PART AND THAT PART ONLY of any such advertisement consisting of illustrations, borders, signatures or similar components which is, or are, supplied to Victoria Press Ltd. by the advertiser in the form of engravings, matrices, casts, etc., and incorporated in said advertisement shall remain in and belongs to the advertiser.

5 DEATHS AND FUNERALS

FLETCHER—Suddenly on April 15, at Duncan, B.C., Mr. Walter Fletcher, of Seattle Washington, while on holiday. Aged 73 years. Born in England, came to Canada in 1915, to Weyburn, Sask., where he joined D Company of the 46th Battalion, he served in the European Theatre of Operations and on April 9, 1917, at Vimy Ridge. At the end of hostilities he returned to Victoria, B.C., where he was married and resided till taking up residence in Wisconsin, in 1922, moving to Seattle in 1927, he had been employed as doorman for the Western Hotel and in 1962 was named Man of the Year for the whole chain. At the end of 35 years service he retired in 1967. Mr. Fletcher was a member of Local No. 6, Building Service Employees International, and of Britannia Branch No. 7, Pacific Command. Pre-deceased by his wife Anna, in 1967, he is survived by a son, C. W. Fletcher, of Los Angeles, California; a daughter, D. M. Brayton (Betty), of Calgary, Alberta; 7 grandchildren, and 1 great grandchild; a brother, Douglas Fletcher, of Sooke, B.C. and 2 sisters, Mrs. Gwen Gipping, of Cowichan Station, and Mrs. Frank Hall (Nell), of Victoria.
Remains will be motored to Seattle for service at 3 p.m. Wednesday in the Home Funeral Chapel. Interment to follow in the Evergreen Washelli Cemetery. Hirst Funeral Chapel (Sands) in care of arrangements.

GERESON—In hospital, in Victoria, on April 16, 1972, Mr. John Lewis Gereson, aged 87 years, of 4429 Torquay Drive, resident here for 28 years, formerly of Montreal. He is survived by his wife Dorothy, at the residence; 2 daughters, Mrs. Vivian Galo and Mrs. Patsy Poirier; 3 sons, Fernand, Leo and Paul; 15 grandchildren; 3 great-grandchildren, all of Montreal. He was a member of Mount Newton Lodge, A.F. and A.M., No. 89, B.C.R.
The service under Masonic Auspices will be held in McCall Bros. FLORAL CHAPEL, Johnson and Vancouver Sts., on Wed., April 19, at 1:15 p.m. Followed by cremation.

LODGE NOTICE
Members of Mount Newton Lodge, A.F. and A.M., No. 89, B.C.R., are requested to attend an emergent communication to be held in the Masonic Temple, Saanichton, on Wednesday, April 19, 1972, at 12 noon, for the purpose of attending the funeral of our late brother John Lewis Gereson. Members of local lodges and sojourning brethren are invited to attend. By order of the Worshipful Master—R. J. P. Higgins, Secretary.

HARRISON — At the Veterans' Hospital on April 15, 1972, Mr. Campbell Grove Harrison, aged 70 years of 1508 Brooke. He leaves one daughter in Victoria; 7 grandchildren; also brothers and sisters; predeceased by his daughter June Boyd. He was a member of the Pro Patria Branch, R.C.L.
Cremation. Memorial service in McCall Bros. Family Chapel on Wednesday, April 19, at 3:30 p.m. (Flowers gratefully declined. If desired, donations may be made to the Poppy Fund, c-o W. C. Wilson, 625 Courtney St.)

HEATH — Frank N. Heath, passed away after a short illness on April 14, 1972. He was a pioneer resident of the Alberni Valley, where he was born in 1894 and lived until his retirement when he and his wife moved to Victoria. He was a keen fisherman, hunter and woodsman, one of the original conservationists. He is survived by his loving wife, Florrie, at the residence, 340 Irving Road, and his daughters, Mrs. Chris Hvid (Anne) and Mrs. Wm. Ashwell (Fran) both of Victoria; six grandchildren, and his sister, Mrs. Francie Woodward of Little Fort, B.C.
Funeral services will be held at St. Matthias Church, on Tuesday, April 18, at 3 p.m., with Reverend W. E. Greenhalgh officiating.

HORN — In Victoria, B.C., on April 14, 1972, Mrs. Alexandrine Mary Horn, age 86 years. Born in Eskimo Point, Labrador, and had been a resident of Victoria for the past 26 years, late residence, 998 Humboldt Street. Survived by her son, Wilfred Horn, Regent, Man.; daughter, Mrs. S. C. (Evelyn) Bellam, Victoria, B.C.; five grandchildren; 10 great-grandchildren; brother, A. T. Demasson, Regent, Man.; nieces and nephews.
Service and interment will be held in Elgin, Manitoba. Arrangements by the Sands Mortuary Limited.

JUNG — In hospital in Victoria, B.C., on April 14, 1972, Jung Ho, aged 83 years, late of 1060 Empress Ave., born in China and a resident of Victoria for the past 55 years. He leaves a son and grandchildren in China.
Funeral service will be held on Wednesday, April 19, at 11 a.m. in the Thomson and Irving Funeral Chapel. Rev. E. Ling officiating followed by interment in the Royal Oak Burial Park.

LA FORTUNE — On April 17, 1972, at the Veterans' Hospital, Mr. John A. La Fortune aged 81 years of 6908 Pat Bay Highway, formerly of Cobble Hill. He leaves his loving wife Mary; 4 sons; 1 daughter; 14 grandchildren; 4 great-grandchildren; 3 sisters and 1 brother. He was a member of Cobble Hill, R.C.L. No. 226 and the B.C. Employees Association.
Service in McCall Bros. Chapel, Johnson and Vancouver Sts. on Thursday, April 20, at 1:15 p.m. Cremation (flowers gratefully declined).

MARCOTTE — In Resthaven Hospital in Sidney, B.C., April 15, 1972, Marie Louise Marcotte. Born in Lake St. John, P.Q. A resident of Sidney for the past 22 years, survived by her loving husband, Frank, 10211 Almond Street; one son, Albert of Ottawa; three sisters; one brother, in Quebec; several nieces and nephews.
Mass will be celebrated Tuesday, April 18, at 10 a.m., St. Elizabeth's Catholic Church, Sidney, B.C., Father Cunningham officiating. (Cremation.) Flowers are gratefully declined. Arrangements through the Memorial Society of B.C. and First Memorial Services Ltd.

OKE—In hospital, on April 15, 1972, Mr. Charles Arthur Oke, age 52 years. Born in Hughender, Alberta, and had been a resident of Sooke, B.C., for the past 10 years, late residence 2926 Sooke River Road. Survived by his loving wife, Peggy, at home; sons, Peter, serving with the C.A.F. (R.C.N.), and James, at home; daughters, Mrs. S. (Rosemary) Jorna, Halifax, N.S., Heather, Nigeria, Jean, Barbara and Patricia at home; 2 grandsons; mother, Mrs Madeline A. Oke, Sooke, B.C.; 3 brothers and 2 sisters. The late Mr. Oke served overseas during the Second World War with the P.P.C.L.I., and was the President of The Royal Canadian Legion, Sooke Branch No. 54, he served as church warden of Holy Trinity Anglican Church, Sooke, B.C.
Service will be held in Holy Trinity Anglican Church, Sooke, B.C. on Wednesday April 19, 1972, at 11:00 a.m. Rev. Henry Silvester officiating. Cremation. Flowers gratefully declined. Those so desiring may contribute to the Canadian Cancer Society, 857 Caledonia Avenue, Victoria, B.C. Arrangements by the Sands Funeral Chapel of Heather, Colwood, B.C.

PAWSEY—At the Veterans' Hospital on April 16, 1972, Ernest Pawsey, B.E.M., of 576 Simcoe Street, in his 74th year. Born in London,nEngland, Mr. Pawsey, came to Victoria in 1924. He leaves his loving wife Edith; 2 sons, Raymond E. Grice and Ernest A. Pawsey of Victoria; 2 daughters, Emily J. Millard of Port Moody, Edith H. Crawford of Port Coquitlam; 7 grandchildren; 3 great grandchildren; a sister and a brother in England.
FUNERAL SERVICES WILL BE HELD ON Wednesday, April 19, at 3 p.m. in the Thomson and Irving Funeral Chapel. Padre J. A. Roberts officiating followed by cremation. Flowers gratefully declined.

ROBERTSON — Annie, of Sooke, B.C., at Queen Victoria hospital on April 16, 1972, in her 82nd year. Survived by her husband, Edward A. (Ned); two sons, Edward B. (Ted), Sooke, G. Fred (Vancouver); two daughters, Mrs. M. A. Stepp (Trix), Springfield, Oregon, and Mrs. D. F. Sutcliffe (Lillian), Swift Current, Sask.; 9 grandchildren; 8 great-grandchildren; two sisters, Mrs. W. Kenyon, (Emily), Mara, B.C., and Mrs. F. Norwood (Olgy), N. Kamloops, B.C.; nephews and nieces. Mrs. Robertson was a pioneer of Mara, B.C., where she resided from 1898 until moving to Sooke in 1969. She was a member of the Old Age Pensioners No. 88, Sooke, B.C.
Funeral service will be held Wednesday, April 19 at 2:30 p.m. in the Chapel of Royal Oak Crematorium, Royal Oak Burial Park, Victoria. Rev. H. Silvester officiating. Cremation. Flowers gratefully declined, donations may be made to the B.C. Heart Foundation. Arrangements through the Memorial Society of B.C. and First Memorial Services Ltd.

ROBINSON — In Victoria, B.C., on April 14, 1972, Mr. Henry Robinson, aged 72 years. Born in England, and had been a resident of Victoria for the past 2 years, late residence, 1650 Fort Street. The late Mr. Robinson served with the Royal Flying Corps during the First World War and was a member of The Royal Canadian Legion, Prince Edward Branch No. 91, Langford, B.C.
Service will be held in the Sands Funeral Chapel of Heather, Colwood, B.C., on Tuesday, April 18, 1972, at 1:00 p.m., Rev. J. G. Titus officiating. Cremation.

WALLIS—In Victoria, on April 15, 1972, Mrs. Katherine Wallis, of Mount St. Mary Hospital, Victoria. She is survived by her husband, Ellison Wallis; one daughter, Mrs. M. M. Hicks, of Victoria; one son, Ellison, of Vancouver; four grandsons, and three great-grandchildren. She was pre-deceased by her son, Jack, on service overseas during the Second World War.
Service in McCall Bros. FAMILY CHAPEL on Wed., April 19, at 2:15 p.m. Interment at Royal Oak Burial Park. (Flowers gratefully declined.)

WILSON — Suddenly at the residence on April 14, 1972, Mr. Walter Sidney (Sid) Wilson, of 3155 Carroll Street; born in England, a resident here since 1963, formerly of Port Arthur, where he was with the CNR Investigation Dept. He was a veteran of Lord Strathcona Horse of Winnipeg in the First World War and was a member of Port Arthur Lodge AF and AM. He is survived by his loving wife, Frances Marjorie, and his brother J. R. Wilson of Victoria; his sister-in-law, Gladys Moore, at the residence, he also leaves nieces and nephews in Canada and England.
Funeral service at McCall Bros. FAMILY CHAPEL, on Tuesday, April 18, at 10:30 a.m., followed by cremation. (Flowers gratefully declined.)

WOODWARD—Passed away peacefully on April 17, 1972, Ruth Wynn Woodward of R.R. No. 1, West Saanich Road, Saanichton, Vancouver Island, B.C., in her 75th year. Widow of the late Honourable W. C. Woodward, survived by her family, Mrs. A. B. Russ, Victoria; Mr. C. N. Woodward, Vancouver; and Mrs. R. A. White, Vancouver; one sister, Mrs. P. Cripps of Prince George; fourteen grandchildren and one great grandson.
Memorial service will be held at St. James Anglican Church, Cordova and Gorge Avenue, Vancouver, B.C., on Friday, April 21 at 2 p.m., Rt. Reverend David Somerville, Bishop of New Westminster and the clergy of St. James Church will conduct the service.

9 IN MEMORIAM

DUNSMORE — Marion M.
In ever loving memory of a dear Mother and Gran who passed away April 18th, 1954.
Still sadly missed.
—Beth, George and Maribeth —

10 FUNERAL DIRECTORS

WE CARE
Your Community Chapels Dedicated to Service. Sensible Prices.

Victoria, B.C.
Sands Mortuary Limited "Memorial Chapel of Chimes" (main office) 388-5155, 388-5156, 383-7511

Sidney, B.C.
Sands Chapel of Roses, 656-2932

Colwood, B.C.
Sands Chapel of Heather, 478-3821

Duncan, B.C.
Hirst Funeral Chapel (Sands), 746-5212

Ladysmith, B.C.
Ladysmith Funeral Chapel (Sands), 245-2331

Nanaimo, B.C.
Westwood Chapel of Flowers (Sands), 753-2032

Independent, Family Owned and Controlled. Sands since 1912.

McCALL BROS.
Funeral Chapels
1400 Vancouver Street
385-4465 — 385-4466 — 385-4467
Recommended by so many to relatives and friends . . . the Name is Assurance.

TUESDAY
WILSON, Mr. Walter Sidney (Sid) 10:30 a.m.—FAMILY CHAPEL
WEDNESDAY
GERESON, Mr. John Lewis 1:15 p.m.—FLORAL CHAPEL
WALLIS, Mrs. Katherine 2:15 p.m.—FAMILY CHAPEL

THOMSON & IRVING
Funeral Chapel
Est. 1906 — Formerly of Winnipeg
A Dignified and Understanding Service at Moderate Cost
PRE-NEED AT NEED
SHIPMENTS
1625 Quadra St. Phone 384-2612

CHAPLIN'S FUNERAL CHAPEL
1155 Fort Street
Independently owned and operated. Offering dignified funeral service within the means of all.
384-5512 384-8626

HAYWARD'S CHAPEL
Ready to carry out the family's wishes, quietly, sympathetically, with efficiency and dignity.
386-3505
734 Broughton St.
REGINALD HAYWARD MGR.

FIRST MEMORIAL SERVICE
Undertakers for the Memorial Society of B.C. — 384-7041

11 MONUMENTAL

STEWART MONUMENTAL Works Ltd.
ESTABLISHED 1896
Memorial of Distinction
Marble fireplace and tabletops
1403 May St. 384-3452

MORTIMER'S MONUMENTS
ESTABLISHED 1877
"The Finest in Craftsmanship"
633 DAVID ST. 383-6421

12 FLORISTS

REAL FLOWERS FADE but THE MEMORY LASTS
Funeral Flowers expertly designed
WOODWARD'S FLORISTS
635 Fort 384-5614

14 ANNOUNCEMENTS

DREENA SMYTH HAS JOINED Joan's Beauty Salon, 2527 Estevan Avenue, Oak Bay.

15 COMING EVENTS AND MEETINGS

NORWAY HOUSE
1110 Hillside
Charity Bingo
TUES. NIGHT—7:30 p.m.
Admission $1
20 Games
6 Cards for $2
5 Extra Games
5 Cards for $1
Everybody Welcome

BASEBALL BINGO
TUESDAY — 7:30
Club Tango, 1037 View St. (at Cook)
Limited Free parking, east side of building. Pay $20 for game or more. Silver dollar good neighbor games. 20th game $200 guaranteed plus $25 added each week up to $500 for bingo won on 50 calls or less. This week's 20th game $250. $1 admittance. 25c per card. 10 door prizes.

PARISH BINGO
Parish Hall, Langford
758 GOLDSTREAM AVE.
TUESDAY — 8 P.M.
15 GAMES
Free Admission 5c card
Minimum Prize $25
7th Game — $50
One Final Game
FULL Card
$100 Prize

COLWOOD FIRE PROTECTION DISTRICT
Annual Ratepayers Meeting
Colwood Fire Hall
Wed., April 19, 8:00 p.m.

W.A. TO THE G. R. PEARKES Clinic are holding a rummage sale from 10 - 12 on Saturday, April 22nd, at St. Andrew's Kirk Hall, 680 Courtney.

GENERAL MEETING OF ESQUIMALT Dockyard Legion, Branch 172, to be held April 19, at 8 p.m. in the Main Lounge.

THE PAJAMA GAME, APRIL 24-29. McPHERSON PLAYHOUSE.

16 CATERING, BANQUET and RECEPTION ROOMS

QUEEN'S ROOM
Queen Victoria Inn, Victoria's fabulous reception room for wedding receptions, private parties, banquets, etc. Full catering. 386-2812.

ATTRACTIVE LOUNGE, SUITable for wedding receptions. Book now for this summer. 477-1834 (phone weekdays only).

RECEPTION HALL ACCOMMOdates 50 to 200. Meetings, weddings, private functions. Reasonable rates. 477-8804.

20 LOST AND FOUND

MALE COLLIE TYPE DOG, black with white chest and paws 19 months. "Jake". Colwood-Metchosin area. After 7 p.m. 478-7095. Reward.

DO YOU KNOW ANYTHING about our little long-haired tabby cat missing from Oliver Street, since last Sunday. Please phone 598-5764.

LOST: TAYO, WHITE MALE Persian cat, child's pet, missing from White Eagle Hall area, James Bay. Reward. Phone after 5, 386-9806.

LOST DOG, 3½ MONTHS, GOLD-white Terrier, hand tooled collar, please return, under vets care. 1270 Balmoral.

LOST: SMALL PLASTIC BOX OF 35-mm. slides, urgently needed. Vicinity of Memorial Arena, or Simpsons-Sears. 479-2724.

LOST: JUPITER MALE, 2 years, collie-shepherd cross, brown and black, white chest. 477-3631.

LOST: BLACK AND WHITE small terrier. Vicinity of new Crystal Pool. 386-0286, 386-6634.

LOST: GREY AND BLACK striped cat. James Bay. 384-6554. Reward.

LOST — GREEN 10-SPEED BIKE near Woolco belonging to deaf boy. 385-3660.

LOST: RABBIT, WHITE WITH black ears, Service-McRae area. 592-9076.

LOST: YEAR OLD FLUFFY TORtoise shell female cat. Cowper-Admirals area. 385-5982.

LOST: WHITE SIAMESE KITten, Rockland-Linden area. 383-5493 after 6.

LOST YOUR PET? HOMES wanted, found. SPCA. 388-6627.

HAVE YOU LOST YOUR CAT? Homes wanted. CPL. 598-5731.

21 MALE HELP WANTED

ADVERTISEMENTS IN THIS CLASSIFICATION MUST COMPLY WITH THE BRITISH COLUMBIA HUMAN RIGHTS ACT SEE COLUMN 1

SALES REPRESENTATIVE REquired, experienced in office equipment and stationery an asset. Car required, guaranteed salary and commission. Send resume to Victoria Press, Box 544.

RETIRED GROCERY PRICE checker required for part-time work. Please reply giving details, giving experience to Victoria Press, Box 539.

$$ MONEY $$
Personnel who desire an executive position with international company. Call Nick Lapshinoff, 382-5787 6 to 8 p.m., for appointment only.

EXPERIENCED MOTOR MEchanic wanted for service station. No shift work. Good pay. Apply Mayfair Esso, 382-6031.

DESK CLERK
For local hotel, 3 shifts weekly. Permanent position. Victoria Press, Box 528.

SERVICE STATION FRONT END man, must be experienced. Full time job. Apply Cadboro Bay Motors, 3840 Cadboro Bay Rd.

TAXI DRIVERS WANTED. MUST have class 4 licence and Chief's permit. Apply 3218 Douglas, between 8 and 5.

EXPERIENCED GARDNER wanted, for spring clean-up. Then 6 hours weekly. 10 mile point. 477-1432.

WAITER WANTED. SOME EXPErience preferred. To work all shifts. Apply Paul's Restaurant, 1900 Douglas.

EXPERIENCED WAITERS REquired for new dining lounge. Evening shift. 479-7800 after 6 p.m.)

QUALIFIED MECHANICS AND bodymen wanted immediately. 382-7121. Apply 2867 Douglas.

SHINGLERS, EXPERIENCED IN asphalts and cedar shakes. Phone 382-7331 days, 383-5867 evenings.

CANADA'S MOST MODERN SIGN company requires the assistance of a high calibre experienced salesman to service the Victoria area. Salary and commission or straight commission. Normal company benefits including pension.
Reply to D. A. Jamieson,
c-o Sign-O-Lite Plastics Ltd.,
P.O. Box 7399,
Station "O",
Vancouver 15, B.C.

YOU
Maybe the man we are looking for. If you are bondable, anxious or need to earn, $10-$20,000 per year, we want to talk with you. We are a local company in a flourishing and rapidly expanding field. Previous experience in any service field an asset. But not essential. Investigate this opportunity. 386-1432 weekdays, 9-5 and 7-9 p.m.

OUTBOARD MECHANIC
Canada's most modern Mercury outboard service shop, now has an opening for a confident self-starting service mechanic. You now have an opportunity to join Four Season Leisure World 1503 Kingsway, Vancouver and enjoy all company benefits as well as participate in future growth. Qualified people only need apply. Call collect Mr. Waine, 873-2481.

IS THIS YOU?
A man with leadership qualities, but little opportunities on your present job? Ambitious, salesminded, and would like to earn above average wage?
If so, we wish to discuss with you the opportunities available with our company. For personal interview call 388-4251.

AUTOMATIC TRANSMISSION
MEN FOR VICTORIA
REBUILDERS AND INSTALLERS
Top wages, paid holidays, vacations, excellent conditions, steady employment, national company. Send resume to J. D. Evans, 20 Tuxedo CT, 515 Scarborough, Ontario.

SHIPPER REQUIRED BY LONG established retail building supply firm. Should have good working knowledge of lumber and building materials along with an ambitious and sales minded attitude. Write giving past work history, age, and salary expected to Victoria Press, Box 561.

NEW HOME SALESMAN
Well-established home builder requires new home salesman. Full time and effort required. Excellent commissions and drawing account. Must be a producer. Write giving recent past work history, age and phone number. Victoria Press, Box 495.

NOT A JOB—A CAREER
More than a career, a profession. Become an agent with Canada's fastest-growing life insurance company. For an appointment call Monarch Life Assurance Company, 384-0584. An opportunity of a lifetime for the right person.

$24,000
YOUNG CANADIAN COMPANY seeks management personnel. Part time and full time positions available. Full training provided with excellent income opportunity. For interview appointment call 384-6911 between 4 - 6.

AUTO MECHANIC
Immediate opening for journeyman mechanic. Preference given to those with Ford Experience. Apply in person to Mr. Dick Owen, Peter Pollen Ford Sales Ltd., 1060 Yates Street.

ning shift. 479-7800 (after 6 p.m.) ings for men who are interested in a banking career. Applicants should be eager to learn and capable of rapid advancement. Finance company experience essential. Bank of Nova Scotia, 702 Yates Street, 388-4441, Local 39.

CANADIAN YOUTH HOSTEL Association requires part time worker for Saturday and one evening a week. Applicant must have association knowledge and travel experience. Apply by letter only to 106 - 1951 Cook Street.

CANADIAN COMPANY EXPANDING IN THE AREA
If you can think in terms of $1,000-$2,000 a month on commission, I want to talk to you. Phone 592-0386 between 5:30-7 p.m.

SALESMEN (25 AND OVER). Train—and contract at $150 initial weekly salary with established highly respected Canadian life insurance company. Phone 385-1471, or 477-2597 after six.

RETIRED GROCERY STORE manager or supervisor required for part-time or full time supervision. Please reply giving details and experience to Victoria Press, Box 539.

25 MALE OR FEMALE HELP WANTED

ADVERTISEMENTS IN THIS CLASSIFICATION MUST COMPLY WITH THE BRITISH COLUMBIA HUMAN RIGHTS ACT SEE COLUMN 1

The Post House Restaurant requires a Sous Chef and a grill cook for year-round employment. Must be experienced. none other need apply. For interview please phone 388-6023.

B.C. DIRECTORIES REQUIRE ENUMERATORS
Men and Women wanted for taking of names for Greater Victoria City Directory, including North Saanich and Sidney areas. Accurate spelling and legible handwriting necessary. Approx. 6 weeks work, 8 hrs., 5-day week commencing approx. April 10th. Apply in own handwriting stating age, address, phone number, etc. to Victoria Press, Box 557.

MARRIED COUPLE REQUIRED to manage 50 unit motel. Unfurnished apartment provided. Couple must be neat, congenial and capable of meeting the public. Duties consist of reception and sales, switchboard, allocating maid services. Man must be able to effect minor repairs. Owner will be active in the business also. Experienced personnel preferred. Reply stating salary expected, etc., to Victoria Press Box 534.

ADULT STUDENTS AND OTHERS
2 supervisors with own transportation required to organize direct sales routes. Full training. Excellent repeat sales product. No investment required to start and earn high income and establish organizations which will continue to produce income with minimum supervision when you return. Fall Terms. Phone 477-8273 after 5 p.m.

VANCOUVER ISLAND SALES MANAGER
Expanding Vancouver based wholesale lingerie company requires an energetic sales manager for Island area. Exceptional remuneration and bonuses. Full company training. Serious applicants only. For interview write Victoria Press, Box 536.

WE WANT AN ENTHUSIASTIC, smart, well-spoken person to assist in our ladies' hairdressing salon. Experience not essential. Also, someone interested in tinting and perming, with experience. This is NOT an apprenticeship or job for stylist. Write giving details of self, age and phone number, Victoria Press, Box 460.

EXPERIENCED SHORT ORDER Cook. Established specialty restaurant. Permanent. Apply Victoria Press, Box 548.

NEEDED KENNEL HELPER, must like cats. Preferably live in. Good Shepherd Shelter, Mill Bay. 743-5569.

DISTRIBUTORS WANTED, FAST moving lines, Victoria-Up-Island. Victoria Press, Box 497.

WANTED — SHORT ORDER Cook. Apply in person to Little Harry's Restaurant.

CAPITAL REGIONAL DISTRICT
ACCOUNTING CLERK
—Accounting Division—
Salary Range $628-$763 per month
Duties consist of maintaining financial records in centralized Accounting Division of the Capital Regional District, and include the maintenance of revenue and expenditure records in accordance with established account classifications, control and balancing of subsidiary accounts such as payroll, payroll deductions, inventories, etc., including the preparation of varied financial reports and statements.
Applicant should possess Junior Matriculation or equivalent, including or supplemented by courses in double entry bookkeeping, typing and office machine operation. Some familiarity with municipal accounting systems, together with courses in elementary accounting would be most desirable.
Applications in own handwriting, stating age and qualifications will be received by the undersigned up to 12:00 noon, Monday, 24th April 1972. Envelope should be marked "Accounting Clerk Position."
Assistant Secretary-Treasurer,
Capital Regional District,
209 Burnes House,
26 Bastion Square,
Victoria, B.C.

The Penticton public library board requires
LIBRARY ADMINISTRATOR
Duties to include the responsibility for all phases of management and operation of the Penticton Public Library; being responsible for a staff of four plus pages. This position requires extensive experience in small library management, and should appeal to a graduate BLS with several year's experience in small library management.
Reply by letter giving full details of education and experience as well as expected salary, prior to May 1, 1972 to:
CHAIRMAN, PENTICTON PUBLIC LIBRARY BOARD
785 MAIN STREET
PENTICTON, B.C.

COLLECTOR
Collection agency in Okanagan requires experienced capable Collector. Salary plus bonus. Call Mr. Ellis, 386-3431.

RETIRED GROCERY PRICE checker required for part-time work. Please reply giving details, experience to Victoria Press, Box 539.

26 FEMALE HELP WANTED

ADVERTISEMENTS IN THIS CLASSIFICATION MUST COMPLY WITH THE BRITISH COLUMBIA HUMAN RIGHTS ACT SEE COLUMN 1

TWO EXPERIENCED ASSISTANT housekeepers, required by major hotel. Must be mature, be experienced and have knowledge of housekeeping procedures. Familiar with training and supervising staff. Reply in own handwriting stating name, address, age, etc. Victoria Press, Box 542.

AVON CALLING
STOP DENYING YOURSELF those "secret luxuries" your budget won't allow. Earn extra cash as an Avon Representative, during your free hours. It's easy — and fun! Call: Mrs. Burkinshaw, 384-7345.

ESTABLISHED COMPANY seeks well-groomed women interested in part or full time employment, these positions have become available due to the company's expansion. Duties include demonstrating a family complexion care program. 383-1185 or 385-5020.

MEN, WOMEN AND STUDENTS, $1.75 per hour plus bonus and benefits servicing Fuller Brush customers. No investment and no car necessary. Full or part-time. Shift work, 9:30 - 1:30, 4:30 - 8:30. Phone 384-4523.

NEW CABARET NEEDS BARmaid, cocktail waitress, hostess — nice figure and personality, enjoys night, meeting people. Part or full time. Must be mature and willing to learn. Interview at the Harem Club, 1318 Broad Street, 383-5525.

EXPERIENCED NURSES AID FOR LARGE PRIVATE HOSPITAL. This is a 4 hour shift, (4 p.m. - 8 p.m.) Approximately 15 shifts per month. Apply in person to the Matron, 3690 Richmond Road.

LIVE-IN HOUSEKEEPER, SOME nursing preferred, to care for middle-aged invalid woman and 2 adults. 3-mile circle. Time off as required. 384-0343 between 8 a.m.-1 p.m.

WOMAN 20-30 TO SHARE FREE motor home trip to "Indy 500" and other such events with man and child. Leaving May 15. Reply Box 282, Duncan B.C.

BABYSITTER URGENTLY needed for motherless home. Live in if possible. No objection one child. Room and board plus renumeration. 382-7748.

INTERESTING JOB — LOOKING for fast, accurate typist to fill it. No shorthand, but must be able to lay out typed work attractively. Victoria Press, Box 550.

HOUSEKEEPING AID, required for 2 days weekly, plus call, by private hospital. Please apply 1450 Hillside. Please do not phone.

MODELS REQUIRED FOR PRACtise by junior hair stylist in sets, cuts, tints, and perms. Please call 388-6618 to arrange appointment.

DRIVE-IN AND KITCHEN HELP wanted part time and full time. Apply Bob's Burgers. Thursday and Friday. 1681 Island Highway.

MATURE GERMAN GIRL OR woman wanted for live-in housekeeping position. Phone 383-0957 or 388-9181.

FULL-TIME TAILORESS, EXPErienced only apply, for quality retail shop, excellent working conditions. Victoria Press, Box 501.

SLEEP-IN HOUSEKEEPER FOR 1 lady in modern bungalow, Oak Bay. Give full particulars. Victoria Press, Box 548.

WANTED: EXPERIENCED waitress, no phone calls. Apply in person Peacock Restaurant, 1407 Government St.

WANTED: COLLEGE GIRL, good typist, able to play piano for entertainment, till September. 382-4887 after 5 p.m.

DUNCAN AREA
Older part-time waitresses wanted. Phone after 4:30, 746-6042.

BABYSITTER, OUR HOME, 8:15 a.m. to 4 p.m. Monday through Friday. Urgent. 477-5503.

BABYSITTER WANTED FOR 3½-year-old boy, my home or yours, Burnside area. 383-5825.

LIVE-IN SITTER, UNWED mother welcome. Phone 386-1693 after 6 p.m.

WAITRESS WANTED. SOME EXperience preferred. Apply Paul's Restaurant, 1900 Douglas.

EXPERIENCED TELEPHONE solicitor, 5 hours per day. Call 386-2458.

WAITRESS FOR RESIDENTIAL hotel, must have some experience, permanent position. 383-4164.

HOUSEKEEPER, SOME NURSing, live in, elderly couple, good wages, 477-2393.

SALES LADY FOR JEWELERY store, permanent. Victoria Press, Box 476.

MATURE WOMAN WANTED TO sit 4 hours a day, 2-3 days a week, 386-7892.

MATURE BABYSITTER WANTed for 6 evenings a week. Hampton Park area. 386-0883.

EXPERIENCED PART TIME help, for Rockland area Guest House, 386-6903.

EXPERIENCED WOMAN TO sew drapes. Immediately. 386-2812.

WANTED: MAID FOR SHIFT work. Phone 383-3460.

CAPITAL REGIONAL DISTRICT
STENOGRAPHER
Administrative Division
Salary Range $425-$517 per month
Duties consist of a variety of stenographic and clerical work in the Administrative Division and include typing, transcribing from both dictating machine and shorthand, filing, relief switchboard operator, plus other work of a general office nature.
Applicant should have Junior Matriculation or equivalent, including or supplemented by courses in typing, shorthand and standard commercial subjects.
Applicant should have not less than three years of related office experience which must include at least one year at the stenographic level, preferably with some Local Government experience.
Applicant must possess considerable knowledge of office practice and procedures together with the ability to take and transcribe dictation at speeds of from 80 to 100 w.p.m.
Applications in own handwriting, stating age and qualifications will be received by the undersigned up to 12:00 noon, Monday, 24th April, 1972. Envelope should be marked "Stenographic Position."
Assistant Secretary-Treasurer,
Capital Regional District,
209 Burnes House,
26 Bastion Square,
Victoria, B.C.

CLAIMS
OFFICE ADJUSTER
Large Multi-line insurance company has an opening for an experienced claims girl who has had at least two years experience handling all types of General Insurance Claims and types 55-60 wpm on electric.
This position is challenging and requires a reliable, mature woman with an out-going personality who likes dealing with the public, both in person and on the telephone, and is capable of, and enjoys working on her own.
Better than average fringe benefits. Salary based on qualifications. Hours 8:15 a.m.-4:30 p.m.
Please contact Mr. A. Purdy at 386-6164 to arrange for an appointment.
SAFECO INSURANCE COMPANIES
386-6164

WELL-GROOMED EXPERIENCED secretary required for progressive life insurance office. Must have pleasant personality and be able to handles responsibility. Shorthand of 120 w.p.m. and typing of 60 w.p.m. necessary. Phone Mrs. Sinclair, 385-9756 by April 19.

LOCAL AUTOMOTIVE DEALERship requires switchboard receptionist to start immediately. Experience necessary and handling of cash and typing required. Reply to Ensign Chrysler Ltd., 1061 Yates Street.

FASHION CONSCIOUS
Earn $60-$100 part time. Ladies needed to assist Regional Manager. Sales experience an asset but not a must as full training provided. For confidential interview phone 658-5481.

ENJOY POISE AND CONfidence at any age wearing and teaching the art of sensible skin care and use of beauty products using Viviane Woodard Cosmetics — a subsidiary of General Foods Ltd. 477-3509 or 383-8291.

ATTRACTIVE WOMEN
Have fun. Make money too. Full or part-time. Need 10 to train free as a Viviane Woodward Cosmetic Consultant. (Sub of General Foods Ltd.) Call Mrs. Thorn, 652-1610.

4 EXPERIENCED WEEKLY newspaper advertising sales representatives required for progressive B.C. weeklies, good steady employment in non-competitive areas, full details to Victoria Press Box 545.

SALES REPRESENTATIVE REquired, experienced in office equipment and stationery an asset. Car required, guaranteed salary and commission. Send resume to Victoria Press, Box 544.

EXPERIENCED DINING ROOM waitresses and grill cooks required for new dining lounge. Day shift, full or part-time. 479-7800 (after 6 p.m.)

SINGLE LADY WOULD LIKE companion housekeeper and nonsmoker, live in, weekends off, good salary, Victoria Press, Box 506.

LIVE IN HOUSEKEEPER, 25-35 years. Will consider 1-2 children. Should be neat with pleasant personality. Particulars and phone no. Victoria Press, Box 510.

MATURE SALESLADIES FOR wool shop, must be experienced in sales and have wide background in knitting, crochetting, etc. Apply Victoria Press, Box 543.

LICENSED HAIRDRESSER WITH experience for either part of full-time work. Phone 479-6522 between 8:30 a.m. and 5:30 p.m.

LOVING CARE FOR 8 MONTH old, 8 a.m.-5:30 p.m., Mon.-Fri. May-Linden area. 385-0264, after 6 p.m.

PART-TIME ON A DEMAND basis for downtown business. Give age and particulars to Victoria Press, Box 521.

KIND MATURE LADY TO CARE for 2 children Monday to Friday, my home or yours. Own transportation must. 384-7689.

Experienced waitress required for top restaurant. Must have knowledge of wine and liquor. 388-6023.

29 SITUATIONS WANTED MALE

SENIOR BOOKKEEPER-ACCOUNtant, 56 years, reliable, bondable, Victoria resident, good references, fully qualified for complete set of books, long years of experience as office manager and departmental bookkeeper (A.R. — A.P. — P.R.) seeks full-time position or permanent part-time. Available immediately Victoria Press, Box 552.

DUTCH LANDSCAPER
Complete gardening and landscaping service, including clean-up, rearranging, tree surgery and removal, lawns, rock walls, brick work, patios, ponds, fencing, supply of nursery stock, etc. 386-1541.

CAPABLE YOUTH OF 18 YEARS would like steady position as carpenters' helper or apprentice. Own power tools and transportation. 479-2684.

EXPERIENCED GARDENER. Cut lawns, fences repaired, painting, gutters cleaned, corners tarred. 592-0817.

DID YOU KNOW YOU CAN GET experienced reliable tradesmen at low cost? Interior and exterior painting. 384-3434, 478-1254.

BUILD-REPAIR-REMODEL
Cabinets, arborite finishing, cement, drains, etc. 386-9930.

RENOVATIONS, REMODELING, repair work. Reasonable. Phone 382-0172.

HANDYMAN SEEKS WORK — maintenance, gardens, light machine work. 479-3586.

REASONABLE GARDENING. Phone evenings. 384-3586. (No grass cutting.)

WIDOWS — PENSIONERS
Painting: Exterior. Airless spray. Carpentry. Arborite. 592-3490.

PAINTING — INTERIOR, EXterior. Ph. 384-0827.

30 SITUATIONS WANTED FEMALE

24-YEAR-OLD ENGLISH-DANISH-German translater, looking for summer employment. April 'til September. Travel agency, hotel reception, or relative. 385-2509.

EUROPEAN TRAINED KINDERgarten-Montessori teacher offers excellent day care program. Ages 2 years and up. Jubilee area. 383-0282.

WILLING TO SHOW SUITES OR related work. Part time. Pleasant personality. Sales oriented. 477-2957.

FOR OCCASIONAL BABYSITters, care for the elderly, etc. Call Victoria Babysitting. 592-9416.

CHAMBERMAID (SOME EXPErience), dishwasher in restaurant, or babysitting. 386-3747.

WOULD LIKE HOUSEWORK, motel work or kitchen help. 4 days a week. 592-4162.

MOTHER! NURSE WILL BABYsit, my home, $2 per day. Central. 385-8237.

WILL BABYSIT MY HOME, ESquimalt area. 385-2978.

DAY CARE, MY HOME. DUNSmuir and Head area. 389-7675.

EFFICIENT HOUSEWORK, TYPing, $1.75 hr. Phone 382-0815.

31 SITUATIONS WANTED MALE OR FEMALE

WELFARE MOTHER AVAILable for house cleaning. Welfare men need odd jobs. Self-Help Society, 382-2034.

32 TRADE SCHOOLS

TRAINEES WANTED
IBM Keypunch
Computer programming
N.C.R. machine accounting
Our representative is now testing in the Victoria area. For appointment phone McKay Career Training, 384-0912 or write Victoria Press, Box 425.

33 BANDS, MUSICIANS and ORCHESTRAS

B.C. SOUND PRODUCTIONS International. Now representing Victoria and Vancouvers most popular bands, entertainers. Ask about our exclusive group of talented musicians. Weddings — Conventions — dances — special events. 385-6433.

NOVELY ACTS WANTED, NEW cabaret, sing, dance, comedy, etc. Harem Club, 1318 Broad Street, 383-5525, Mike.

WANTED: LEAD GUITARIST for self-supporting rock group. Booked solid. 385-6433.

PRESTIGE ENTERTAINMENT Agencies Ltd. Choose from better bands—acts. 385-4233 or 477-1207.

WEDDINGS . . . SPECIALIZED music by J.G.A., 478-2468.

TRADE
Through
CLASSIFIED
DIAL 386-2121

COMMUNITY SERVICES INFORMATION DIRECTORY

Adoption, Foster Care, Child Protection, Unmarried Parents:
— Victoria, Oak Bay, Esquimalt, Saanich and Central Saanich 382-5121
— View Royal, Langford, Colwood, Sooke 478-5516
— Sidney, North Saanich, Gulf Islands 656-3941
Alcoholism 383-0415
Birth Control 384-0571
Day Care, Family and Marriage Counselling 382-5121
Emergency numbers, see the inside cover of the Telephone Directory:
Family Allowance, Old Age Security and Guaranteed Income Supplement 388-3631
Financial Assistance (Social Allowance and Supplement to Old Age Security):
— Victoria 384-0571
— Saanich 385-4451
— Oak Bay, Esquimalt, Langford, Colwood, Sooke 478-5516
— Sidney, Central and North Saanich, Gulf Islands 656-3941
Homemaker 382-5135
Legal Aid — Criminal 386-1465
— Civil 382-6111
Saanich Mental Health Centre 479-1602
Victoria Mental Health Centre 382-6111
Public Health (Pre-Natal, Well Baby, Immunization and V.D. Clinics; School Health Services; Sanitation Services):
— Victoria, Esquimalt 384-0571
— Saanich, View Royal 386-3251
— Oak Bay 598-3311
— Langford, Colwood, Metchosin 478-1757
— Sidney 656-1188
— Sooke 642-3122
— Ganges 537-5424
School Districts
Community Information Officer 592-1211
No. 61—Oak Bay, Esquimalt, Saanich, City of Victoria 592-1211
No. 62—Langford, Colwood, Metchosin, Port Renfrew 478-1781
No. 63—Rural Saanich, Central Saanich, North Saanich, Sidney 656-1111
Services for the Elderly 388-4268
Suicide Prevention 386-6304
Information on Community Health, Welfare, Recreational, Educational and Cultural Services 383-3133
Volunteer Bureau 383-4424

Published Daily as a Public Service

33 BANDS, MUSICIANS and ORCHESTRAS

THREE OR FOUR-PIECE BAND, very versatile, long engagements. Harem Club, 1318 Broad Street, 383-5525, Mike.

36 BUSINESS SERVICES AND DIRECTORS

Accounting Service

TOTAL TAX ACCOUNTING
Business bookkeeping Income Tax Individual, Partners, Corporations. $3.00 AND UP
Open weekdays 9 til 9, Sat. 9-5. W. A. Brown Public Accountant 612 Johnson 385-8634

ACCOUNTING AND TAXATION "SPECIALISTS"
Accuracy and reliability guaranteed 24 HOUR telephone service. SIMKIN ACCOUNTING SERVICE 215-620 View Street, Victoria, B.C. Telephone 386-7074

QUALIFIED ACCOUNTANT WILL call for data, personal income tax or financial statement preparation. For appointment phone 477-5801.

INDIVIDUAL INCOME TAX, business, rentals, investments. Pick up, delivered. Thompson, 477-4941.

INCOME TAX RETURNS, shorts only. $3.50. 2723 Scafe Road, 478-5580.

Books

POOR RICHARD'S USED BOOKS Bought — Sold — Exchanged 923 Fort. 384-4411, 106 W. Burnside

Bulldozers

INTERNATIONAL BULLDOZING Ltd. Loading, hauling, excavating and back filling. Top soil and gravel and fill. Land clearing. House wrecking and demolition. Landscaping. Special low rates. Phone Ollie 385-1661 anytime.

Carpenters

GUARANTEED WORKMANSHIP for cabinets, rumpus rooms, alterations, additions, floor and ceiling tile and sundecks. Phone Bob, 386-7845, 383-9680.

YOU DON'T HAVE TO BE RICH or take a loan to let me do your repairs or alterations. Call Carl, 386-8594.

MANY COST-SAVING IDEAS
New construction, additions, repairs. Friendly, courteous service. Len Grover, 478-7674.

BASEMENT TO ATTIC, ONE call does it all. References. Howard, 385-2943.

G. C. LUNEY
Alterations, repairs, additions. Estimates 477-2470 after 6

STEPS, NEW OR REPAIRED, roof and gutter repairs, painting, plaster patching, chimney repairs. 386-1827.

RENOVATIONS, CUPBOARDS, framing, sundecks, bonded roofs, etc. By contract. 478-6267.

QUALITY WORK AT REASONable rates. Additions, renovations. Estimates, plans. Glover, 656-3745.

SMALL JOBS MY SPECIALTY Howie 478-4705

KITCHEN CABINETS, VANITIES, very reasonable. Phone 652-2587.

CUSTOM BUILT KITCHEN CABINet. Phone 385-2509.

Contractors

SIMPSONS-SEARS
CITATION
KITCHEN CABINETS
Let our planning and design experts plan your "Dream Kitchen." Superbly crafted cabinets in luxurious hardwood finishes. Phone for free no-obligation estimate. When you remodel rely on the experts at
SIMPSONS-SEARS
388-9111

MACEVANS GENERAL CONtractors. Guaranteed workmanship for cabinets, rumpus rooms, alterations, additions, floor and ceiling tile and sundecks. Phone Bob, 386-7845, 383-9680.

W. CAMPELL LTD.
General Contractors
Building Consultants
479-3904

Alterations — Repairs — Cabinets
WILLIAMS, BRAY AND WILLIAMS LTD.
853 CORMORANT ST. 386-7741

ANY KIND OF CARPENTRY, stucco, flooring, etc. We do it all. Remodelling work preferred. Sidedel Construction, 384-4226.

FARMER CONSTRUCTION
Design — Renovations
388-5121

WHEN YOU PLAN TO HAVE AN addition, a house or a building, phone Alright Builders. 479-1160.

G. H. WHEATON LTD.
Repairs — Alterations — 382-2159

WIRING, PLUMBING, CARpentry. 477-6568.

Drain Tile Service

WORKMANSHIP GUARANTEED, drain tiles, down pipes, eaves. Repair, replace. 383-9680.

WET BASEMENTS MADE DRY
Free estimates. 598-4551

Draperies

QUEEN OF HEARTS INTERIors, 2510 Douglas, complete decorating services. 388-9341.

DEL INTERIORS AND MODERNizing. 1006 Russel St. 642-5111.

Dressmaking

BRIDAL RENTALS, COSTUMES formals dressmaking. 28 Burnside W 385-1542 Fashion Craft Shop.

CUSTOM MADE SUITS AND coats, hand made or crocheted. 383-0179.

ANN'S DRESSMAKING
Specializing in alterations. 386-9466.

Drywall

DRYWALL SERVICE, BOARDing, taping, texturing, no job too small. 658-8910.

Electrical Contractors

RESIDENTIAL REWIRING
Electric heating, appliances installed. Hydro financing.
BUCKLE ELECTRIC
479-3941 385-8082

OLDER HOMES REWIRED — NO down payment. We finance through B.C. Hydro Plan.
EDDY'S ELECTRIC — 385-7666

McCOY ELECTRIC
New and Older Homes
Rewiring Expert—Electric Heating
386-0822 or 479-7561 Eves.

Carpets and Linoleum

LOOK LOOK LOOK
Propylon castletwist carpeting 1 shade only antique gold
MFG. SUGG. LIST $13.95 sq. yd.
NOW ONLY $9.95 sq. yd
Contact Art Johnston at 386-2458
Continental Home Supply, 851 Johnson

For immediate in-home service for samples and estimates of carpets, linoleum or tile call Eric Williams, 382-5111. No obligation.
Standard Furniture Co.
737 Yates Street

CUSHIONED VINYL $3.75 SQ. YD. 6 patterns, reg. $4.95 sq. yd.
PROPYLON SHAG $9.95 SQ. YD. 2 colors, gold and avocado tones
HOURIGAN'S
CARPETS and LINOS LTD.
715 PANDORA AVE. 386-2401

B & E
FLOOR COVERINGS LIMITED
Carpets, linoleum, tiles, seamless floors, paint and wallpaper. Free estimates. Satisfaction guaranteed. 3974-A Quadra Street. 479-1617.

CARPET AND LINO INSTALLED and repaired. Free estimates. Phone 478-6547, 5 to 8 p.m.

CARPET TREND
Lowest Prices in Town
386-7501

PARKER JOHNSTON LTD.
1314 Broad Street 382-9181

Program Schedules for Tuesday

Programs subject to last minute changes by stations concerned.

CBUT 2	KOMO 4	KING 5	CHEK 6	KIRO 7	TIME	CHAN 8	KCTS 9	KTNT 11	KVOS 12	KTVW 13
	Len Sampson	Today		Capt. Kangaroo	8:00		Medicine (7:30)		Cartoons	Stocks (7:00)
	News	Today	Air University	News	8:30	Air University			Capt. Kangaroo	Stock Markets
	Bess Myerson	Telescope	Good Morning	News	9:00	Good Morning	Sounds; Music		Lucille Ball	Stock Markets
Mr. Dressup	Movie	Telescope	Good Morning	J. P. Patches	9:30	Good Morning	Spanish; Work	Concentration	My Three Sons	Stock Markets
School Telecast	Movie	Sale of Century	School Telecast	Family Affair	10:00	Yoga	Electric Company	Mantrap	Family Affair	Stock Market
Giant; Helene	Movie	Hlywd. Squares	Giant; Helene	Love of Life	10:30	All About Faces	Listen; Music	Jack LaLanne	Love of Life	Stock Markets
Sesame Street	Gourmet Show	Jeopardy	Yoga	Where Heart Is	11:00	Jean Cannem	Music Lessons	Romper Room	Where Heart Is	Stock Markets
Sesame Street	Bewitched	Who, What, Where	All About Faces	Search for Tmrw.	11:30	Jean Cannem	Sesame Street	Romper Room	Search for Tmrw.	Stock Markets
Bob Switzer	Password	Distaff	Noon Show	News	12:00	News; Pete's	Sesame Street	Three on Match	Virginia Graham	Stock Markets
Luncheon Date	Split Second	Days of Our Lives	Noon; Movie	As World Turns	12:30	Place; Movie	Art of Islam	To Tell Truth	David Frost	Stock Markets
Luncheon Date	All My Children	Doctors	Movie	Many-Splendored	1:00	Movie	Music Lessons	Don St. Thomas	David Frost	Stock Markets
Gourmet	Let's Make Deal	Another World	Movie	Guiding Light	1:30	Movie	Music; Spanish	Laramie	David Frost	
Paul Bernard	Newlywed Game	Peyton Return	Movie	Secret Storm	2:00	Movie	Worlds; Images	Laramie	Secret Storm	
Coronation Street	Dating Game	Somerset	Victoria Scene	Edge of Night	2:30	What's Word	Cover to Cover	New Zoo Revue	Many-Splendored	
Take 30	General Hospital	Dinah's Place	Take 30	Guide to Love	3:00	Another World	Multi-Media	Tenn. Tuxedo	It's Your Bet	
Edge of Night	One Life to Live	Anything Game	Edge of Night	Dick Van Dyke	3:30	Anything Game	Zoom	Speed Racer	What's My Line	
Family Court	Love U.S. Style	Mike Douglas	Family Court	Movie	4:00	Beat the Clock	Sesame Street	Flintstones	Cartoons	
Drop-In	What's My Line?	Mike Douglas	Drop-In	Movie	4:30	Flintstones	Sesame Street	Gentle Ben	Cartoons	
Alphabet Soup	Petticoat Junction	Mike Douglas	News	Movie	5:00	News	Electric Company	Gilligan's Island	Gilligan's Island	
Get Smart	News	News	Hockey	Movie	5:30	Hockey	Mister Rogers	Get Smart	Perry Mason	
Frost Revue	News	News	Hockey	News	6:00	Hockey	Speak Out	Wild Wild West	Perry Mason	
Hourglass	News	News	Hockey	News	6:30	Hockey	Zoom	Wild Wild West	News	Movie
Hourglass	Basketball	Truth or Conseq.	Hockey	Circus	7:00	Hockey	Prism	Dream of Jeannie	Primus	Movie
Reach for Top	Basketball	Movie	Hockey	School Special	7:30	Hockey	University Talk	Dragnet	School Special	Movie
Mary Tyler Moore	Basketball	Movie	Mary Tyler Moore	School Special	8:00	Marcus Welby	Julia Child	Honeymooners	School Special	Bob Corcoran
Carol Burnett	Basketball	Movie	Carol Burnett	Hawaii 5-0	8:30	Marcus Welby	Advocates	Basketball	Hawaii 5-0	Bob Corcoran
Carol Burnett	Basketball	Movie	Carol Burnett	Hawaii 5-0	9:00	Odd Couple	Advocates	Basketball	Hawaii 5-0	Bob Corcoran
Telescope	Cousteau	Death Penalty	Telescope	Cannon	9:30	Hogan's Heroes	Black Journal	Basketball	Mayberry	Bob Corcoran
Tuesday Night	Cousteau	Death Penalty	Tuesday Night	Cannon	10:00	Hawaii 5-0	Poverty Series	Basketball	On the Buses	Archery Film
Tuesday Night	Exploration NW	Seattle	Tuesday Night	Golddiggers	10:30	Hawaii 5-0	Region Medicine	News	Mission Imposs.	True Story
News	News	News	News	News	11:00	News		Perry Mason	Mission Imposs.	Telebid
News; Movie	Movie	Johnny Carson	News	Movie	11:30	News		Perry Mason	Movie	Telebid
Movie	Movie	Johnny Carson	Movie	Movie	12:00	Movie		News	Movie	Telebid
Movie	Movie	Johnny Carson	Movie	Movie	12:30	Movie			Movie	Movie

36 BUSINESS SERVICES AND DIRECTORY

Cement

DEGENDT-BIRKETT
All types concrete work. Concrete cutting.
388-6960 385-5020

P and M CEMENT FINISHING Concrete placing and finishing. Commercial and Residential. All types. 479-5354.

WEST COAST
CEMENT FINISHING
Diamond Saw Cutting. Free Estimates. 383-5715.

DRAINS — CEMENT — SEWERS
384-8306 Frank Politano 383-3495

Cleanup Service

LET ME CLEAN YOUR YARD, basement, garage and attic for the usuable articles or bottles or anything you wish to pay me with. I also do excellent gardening, landscaping, tree and hedge trimming. Car removal, house painting, roofing, and general maintenance. Gutter work, residential and commercial daily and weekly disposal service. Also will buy any article of use. Will move anything anywhere for very low fee. No charge for distance. Call "Ollie." 385-1661.

$5 MINIMUM CHARGE
Young men with trucks will do yards, basements, composts etc. Roto-tilling, tree removal and moving. Very reasonable — free estimates.
Rick O'Dell, 384-6111, 479-2858
Servewell Services

HAVE TRUCK — BASEMENT, attic and yard cleaning, lawn mowing, brush cutting, drippy taps and faulty light switches fixed. Reduced price to pensioners. Phone 386-7685, anytime.

NO CHARGE AND UP
Two young responsible men have large truck. Basement, attics, composts, etc. Very reasonable. Butch. 386-7434 daytime 386-8215 evenings.

HAVE LARGE TRUCK, WILL clean basements, attics, composts. Gardening and any work you wish done. Very reasonable. Tornado. Clean-up. 388-6049.

PROMPT AND EFFICIENT clean-up service. Basements, composts, miscellaneous debris. Call Larry, 385-1931.

FREE ESTIMATES
Hauling, clean up yards, basements and repair work. Walter Hanson, 386-9618 anytime.

BASEMENT AND YARD CLEANup, hauling, fence repair, lawn mowing. Free estimates. Reasonable rates. 388-4678.

CLEAN UP COMPOST BOXES, yards, basements, free estimates. Evenings 385-9929, days 652-2536.

RUBBISH HAULED AWAY, have a commercial vacuum cleaner. 382-9380.

HAVE TRUCK, CLEAN-UP SERvice and general hauling. 479-8040 after 5.

HAVE TRUCK, CLEAN-UP SERvice and general hauling. 479-8040 after 5.

MOVING, CLEAN-UP, ANYthing, personal rates. 383-0890 or 383-2733.

CLEAN-UP SERVICE AND REpairs, painting. Free estimates. 385-0173.

Excavating

BACKHOE, FRONT END loader, excavating for septic tanks, sewer systems, driveways, etc. 478-1314.

Fencing

CHAIN LINK FENCING
— Free Estimates —
SIMPSONS-SEARS
388-9111

PACIFIC FENCING, 592-4161
Screen block—Chain link—Wood

CHAIN LINK FENCING
D.D.P. ENTERPRISES — 385-1512

Floor Sanding

JIM DUNCAN
Floor sanding and finishing. new or old floors, experienced workmanship. 386-1509.

Furniture Refinishing

BEDROOM-DINING ROOM suites, Pianos. 383-5521, Alpha Finishers Ltd., Eves., 479-3640.

Gardening

LAWN CARE SERVICE
Contract mowing. Power raking. Aerating. Fertilizer spreading. Rototilling small machine.
GARDEN CITY SPRINKLERS
Days 383-4244, Nights 479-1725

HARVEY'S GARDEN SERVICE, new lawns, all types lawn care — cleanup, rotovating, aerating, power rake, garden maintenance by contract, etc. Experienced Chinese gardener, 479-7078.

PACIFIC LAWN CARE, POWER raking, aerating, fertilizing. Contract maintenance. Free estimates. 479-3067, day or evening.

LICENSED GARDENER
Clean-up, Pruning, etc. Gardening By contract, call after 3
G. Barta 479-3900

ROTOTILLING, REASONABLE rates. Other phases of gardening and lawn care. 385-7035, 385-9871.

KEN'S LAWN AND GARDEN care, complete garden service. 479-3773.

EXPERIENCED GARDENER, pruning and garden cleanup. Free estimates. 383-8363.

POWERFUL ROTOTILLER, BIG or small jobs. Free estimates. 385-1136.

EXPERIENCED GARDENER and landscaper. Free estimates. Call 384-1459.

ROTOTILLING
385-0358

Gutter Cleaning and Repairs

5" CONTINUOUS ALUMINIUM
Gutter
In Baked Enamel
"Make no mistake, insist on 5", you pay no more!" Takes care of itself for 20 years.
B. C. Aluminum, 479-3232

GUTTERING
Use our 20-year guaranteed white aluminum guttering.
SIMPSONS-SEARS
388-9111

— SKYLINE —
Seamless Metal Gutters Ltd.
Aluminum 5" continuous gutters.
Free estimates 382-8807

Landscaping

VAN VEEN LANDSCAPING
Natural stone work, re-arranging, shrubs, designs, etc. 386-1541.

BARKER LANDSCAPING
Rock Work, patios, etc. Lawn specialists. Terms. 382-8322.

36 BUSINESS SERVICES AND DIRECTORY

Landscaping

SALEM GROWERS LTD.
Landscaping
Garden Renovation
Bank Financing
652-2973 652-3318

HARVEY'S LANDSCAPING. Free estimates for new lawns, new design, etc. Experienced Chinese landscaper. 479-7078.

LANDSCAPING AND ROCKwork. Slate facing. Free estimate. 384-7551, Slavko.

Masonry

FIREPLACES AND REPAIRS, tile, slate, marble, brick and stone work. Sipkes Masonry, 479-7348.

FIREPLACES, CHIMNEYS AND repairs. Ron Henson, 478-1557.

BENITO BROS. MASONRY AND stonework. 386-0049, 385-7886.

Moving

APARTMENT MOVING
Van, 2 experienced men, $12 an hour. Insured. 7 days per week. Save-Way Moving. 382-3340.

SERVEWELL SERVICES
Rick O'Dell
384-6111 479-2858

Painters and Decorators

ISLAND
DECORATORS
Painters Paperhangers
Spray Painters
Plaster Repairs
Convenient Time Payments
383-9059 Eves. 382-1479

CLARK AND PATTISON
PAINTING CONTRACTORS LTD.
Brush or spray. Paperhangers. Texture and vinyl work. Will do all or part of any job. Paint store. BAPCO, GENERAL and PRATT AND LAMBERT paints, and rentals of all painters' equipment. Terms if desired. Phone 384-0443. 760 Bay St.

BROTHERS PAINTING AND DECORATING
Free appraisals, color consultant. All types of painting. All types of repairs. Commercial, farm, residential. Lowest rates. Terms. Work guaranteed. 383-8112.

TED HILL-TOUT
A complete decorating service. Interior and exterior — spray or brush — papering — store — terms. For careful work at reasonable prices, please call 598-4012.

WEBB AND SON
384-6827 — Paperhanging, painting. Quick, clean, reliable. First-class workmanship. 30 years' experience Victoria. Terms if desired.

PAINTING AND DECORATING Reasonable rates. Satisfaction guaranteed. Terms. 382-7885, 479-2473.

PAINTING, DECORATING, quality work. Reasonable. Paul Larsen. 386-0768 after 5.

PAINTING, INTERIOR OR EXterior, reasonable rate, save money. 477-4809, 388-7907.

QUALIFIED DUTCH
PAINTER AND PAPER HANGER
CARL ANDRIESSEN, 592-4033

EXTERIOR AND INTERIOR
Special low prices. For clean job Phone Douglas, 477-5207.

SCANDINAVIAN
Painters and Decorators, 382-0713.

PAPER HANGING, PAINTING. Tommy Harker, 383-3474.

AIRLESS SPRAY — EXTERIORS
Beautiful. Economical. 592-3490.

Plasterers

FRED BLANCHARD AND SONS
Plaster, stucco, drywall
Repairs our speciality
656-3639 656-4554

COLEMAN PLASTERING LTD.
Quality work, keen prices. Free estimates for stuccoing your older house. Ph. 598-3433.

PROMPT SERVICE ON PLASTER and stucco repairs. C. A. Goodwin, 383-2480.

STUCCO, DRYWALL AND IMITAtion granite stone. Stan Olson, 383-0897 after 5 p.m.

STUCCO AND DRYWALL, RESIdential and commercial. Wel-Rite Construction Ltd., 385-8995.

STUCCOING, PLASTERING
Alterations. Reasonable. 479-4779.

Plumbing and Heating

S and M. PLUMBING
New Work
Alterations Repairs
479-1312 Reasonable 383-9513

S. H. BROWN, 382-2747
Repairs—Remodelling
New Work

GUARANTEED WORKMANSHIP. New furnaces installed, replaced, reasonable rates. 386-7845, 383-9680.

WET BASEMENTS MADE DRY
Free estimates. 598-4551.

Roofing and Siding

SIMPSONS-SEARS
ASPHALT SHINGLES
Supplied — Installed
Ask about our exclusive heavy duty 250-lb. Superlock,
15-year guarantee.
SIMPSONS-SEARS
Roofing Materials
388-9111, Local 264.

WORKMANSHIP GUARANTEED. Roofing repair, replace, carports, renovations. Bonded roofs repaired. Phone Paul, 383-9680.

ROOFS, GUTTERS, DOWNPIPES
Wet basements made dry. Free estimates. 598-4551.

GARAGES AND PORCHES reroofed at 1/3 savings. 385-5307 after 6 p.m.

PARKER JOHNSTON LTD.
1314 BROAD STREET 382-9181
"Roofing Victoria Since 1935"

Sewers

AL PISTELL SEWER AND SEPtic Tank Service. Sewer installations, septic tank pumping, backhoe work, general trucking, loading and hauling. 383-7345.

Tailors

ALTERATIONS
REMODEL RESTYLE
Suits, slacks, coats
BRITISH CUSTOM TAILORS
1311 Blanshard 383-2632

ALTERATIONS, REMODELLING Harold Lunde Highlander Men's Wear, 755 Yates, 383-5412.

36 BUSINESS SERVICES AND DIRECTORS

Tree Service

MT. VIEW TREE SERVICE
"You have tried the rest"
"Now try the best"
"Everything in Trees"
479-3873 Estimates Insured

HOUSTON TREE SERVICE
Insured. Reasonable rates. Free estimates. 388-9515.

Upholstery

FURNITURE RE-UPHOLSTERY
For samples and free estimates in your home call J. Worden or G. Hodgson, 382-5111.
Standard Furniture 737 Yates

DANISH UPHOLSTERY
Estimates — Delivery — Pickups
FREE
Phone 652-1591 Anytime

UPHOLSTERING
For a better price call 385-7626, 477-3811, ask for Keith.

38 TRAVEL

CENTRAL
CHARTER FLIGHT
INFORMATION
Year-round continuous charters to Britain and most European countries. Relative flights. Charter flights organized and arranged in detail for you, your group, club church, union or company. FOUR SEASONS TRAVEL, a division of Pacific Rim Travel Ltd., 212 Central Building, 620 View. 384-7108, 24-hour answering service.

FOR GROUP OUTINGS
B.C. Hydro charters are economical, fun, convenient. 39 to 49-PASSENGER DELUXE COACHES FOR LONG DISTANCE TRIPS.
PHONE 382-9261

CHARTERS
CHARTERS
and more
CHARTERS
Lowest price, best money value: contact
BUDGET TRAVEL LTD.
641 JOHNSON 384-7121

— VICTORIA'S FIRST —
CHARTER FLIGHT
INFORMATION OFFICE
CHARTER FLIGHT
CONSULTANTS
116 Yarrow Bldg., Victoria
645 Fort St. 386-2485

1972 CHARTER
FLIGHT LIST
Reno $79, all inclusive.
PICADILLY TRAVEL
760 Broughton 386-3014

IF TRAVELLING TO MARItimes, or Ontario, and wish the use of 16' trailer, sleeping 4, please call 479-2245.

YOUTH FARES TO LONDON
TRAVELWORLD. 382-3121

39 PERSONALS

PROFESSIONAL MAN, 5'10", 165 lbs., non-smoker, drinks little, moderate outdoor interests, enjoys dancing, reading, quiet socially. Seeks companionship of personable tolerant, intelligent, warm woman. Approximately 35 to 40, average to slim but feminine proportions, home orientated. Object companionship. Victoria Press, Box 369.

WOULD THE LADY WHO RODE her bicycle north on Blanshard, April 4th, approximately 5:30 p.m., and who had a mishap with a little green car, when she was turning west on Hillside, be so kind and please phone 384-2111 or 382-2040 and ask for Karl.

MR. GORDON TOWNSEND, FORmerly of Winnipeg, please contact Lorraine Townsend by phone or mail.

PREGNANT AND DISTRESSED? We can help you. Phone Birthright, 384-1431.

ALCOHOLICS ANONYMOUS
If you have a drinking problem and want to quit, phone 383-0415.

ABORTION COUNSELLING SERvice, if no answer call again. Donations appreciated. 598-2122.

40 BUSINESS PERSONALS

MAKE WAVES, RENT A WATER bed at the Friendship Inn, 39 Gorge East, formerly the Sandman. For reservations phone 386-8335.

FRED THORTON WISHES TO announce to his friends and customers that he has returned to the Riviera Barbershop after a short absence.

TEA READINGS WITH MADAM Maxine. Tues through Sat. 2-7 p.m. Guv'nor's Pancake House, 712 Yates.

CLAIRVOYANT AND TRANCE Medium. Questions answered, advice given. Mrs. Payn-Jones, 386-3603.

HAVE YOUR HOROSCOPE PERsonally done. Confidential. Accurate. Call Rosheen, 383-0405.

VICTORIA HYPNOSIS CENTRE Ltd., 8-619 Fort St., 388-9722.

42 EDUCATION

ACCOUNTING AND BUSINESS MANAGEMENT
Thorough short-term course, may be completed without classroom work. Ideal for those seeking positions or promotion in bookkeeping, accounting or business management. I.C.S. Assn. Membership to grads. Free booklet, National College, 444 Robson St., Vancouver 3, 688-4913.

HIGH SCHOOL AT HOME. CANAda's Leading School. Free booklet, National College, 444 Robson St., Vancouver 3, B.C. 688-4913.

TUTORING — PROFESSIONAL help by experienced teacher. French, Math, new and old method. 598-2331.

CHRISTIAN ELEMENTARY school. Where children are happy. Grades 1-7. 384-2633.

MEXICAN HOLIDAY AHEAD? Crash Spanish course offered. 384-2852.

60 FUEL

Wood

Fir millwood special, 2½ cords, $18. Ideal Fuel Co. Ltd. 382-4622, 382-2832.

ALDER FIREPLACE WOOD, order now before winter. 478-2975.

FREE FIREWOOD FROM OLD building. 1354 Pandora.

63 TIMBER

WANTED TIMBER STANDING or felled. Fir, cedar or hemlock logs. Top prices paid. Ideal Sawmill Co. Ltd. 385-0441

WANTED: TIMBER
Houston Tree Service, 388-9515.

65 BUILDING SUPPLIES

STEWART & HUDSON
Building Supply Centre

PAINT BARGAINS
Exterior white latex gal. 3.99
Exterior white oil paint gal. 3.99
Interior white latex gal. 3.99

FENCE STAIN
Green, red, brown, per gal. 2.49
7½" rollers .79
Brushes each .99

DOOR SPECIALS—Seconds
1⅜" thick from 3.99
1¾" thick from 9.99

CERAMIC TILE
Sq. ft. from .49

EXTRA SPECIAL
4'x8'x11-16" sanded ply 8.49

OZITE SALE!
WITH CUSHION FOAM
UNDERLAY
Just cut-'n fit! IDEAL for cold concrete or wood floors. 12' wide — 4 colours — avocado, marine — blue — green, copper, bronze and gold.

SPECIAL
per sq. yd. 2.59

FLOOR TILE
FAMOUS BRAND
12"x12" each 17½c

CEILING TILE
60 sq. ft. carton 7.99

VANCOUVER ISLAND HEADQUARTERS FOR FAMOUS ROCKWELL — BEAVER — DELTA AND BLACK AND DECKER TOOLS — ASK FOR MR. EROL McCLIGGOTT.

Open Saturday — 7:30-5:30
CHARGES — BUDGETS
386-3211
400 Gorge Rd. East

STEWART & HUDSON

S. J. PEDEN LTD.

WALL PANELLING
4x8 cabin grade mahog. $2.89
4x8 colourtoned mahog. light $3.45
4x8 colourtoned mahog. dark $3.45
4x8 Heritage elm $6.95

FIR PLYWOOD
4x8x⅝ Sanded $7.60

CABINET PLY SPECIALS
4x8x¾ rotary mahog. L.C. $12.85
4x8x¾ ribbon mahog. L.C. $15.85

Building a Camper or Trailer? Plans and all Materials in Stock at Reasonable Prices

8 TO 5 MON. THROUGH SAT.

S. J. PEDEN LTD.
2855 QUESNEL ST., 386-3464

WHY PAY MORE?
3 ft. basket weave fence, ft. .51
bifold doors — walnut or teak
2-6x6-8 $14.75
3-0x6-8 $18.00
4-0x6-8 $24.75
5½ oz.plastic panelling
26"x8' $1.75 26"x10' $2.25
4x8 plastic counter topping $11.95
4x8 prefin. mahogany $2.89
4x8 gyproc no. 1 white $2.35
1x12 s4s cedar, ft. .15
2x6 t and g cedar decking $149.00
lattice cedar ⅜x1⅝, ft. .05
1x4 strapping .04
4" cement drain tile, ea. .18
No. 1 portland cement, bag $1.85
glass cut while you wait

fast courteous delivery at langford building supply and hardware
940 goldstream ave. 478-1724
open 7 days a week

READY-MIX CONCRETE
DELIVERED
On the job when you want it by co-operative drivers with the know-how to do the job right.
Mon. thru Sat.
DELIVERY
BUTLER BROTHERS
652-1121

BUILDING?
See
COLUMBIA
READY-MIX LTD.
for your
Concrete, gravel
and sand supplies.
For Free Estimates
Phone 478-1701
860 Attree Rd.
Open Mon. Thru Sat.
(6 Days)

Come on in and visit . . .
SLEGG'S CEDAR SHACK
It's filled to the brim with top quality Western Red Cedar Products.
Hanging Baskets $ .99
10" Planter Tubs $1.49
3' Planter Box $7.75
Garden Trellis $1.95
We've got many other items in stock in the Shack. Why not drop in today?
SLEGG BROS. LUMBER LTD.
3955 Quadra St.
479-7151

SPECIAL DISCOUNTS
LUMBER — PLYWOOD
HOME
BUILDING SUPPLY
220 ESQUIMALT RD. 382-2211
IMMEDIATE DELIVERY SERVICE TO ALL GULF ISLANDS POINTS.

RED CEDAR ROUGH, ALL sizes. Evenings and weekends Hidden Valley Sawmill, Sylvester Rd. Shawnigan Lake. 743-2830.

USED RED BRICKS, SAND AND GRAVEL. OK TRUCKING CO. LTD., 760 TOPAZ, 386-3414.

PATIO PAVERS—FLOOR TILE
Sierra Ornamental Concrete Ltd., 386-0082

4" CONCRETE DRAIN TILE, 18c. Daves Concrete, 670 Sumas. 384-8744

65 BUILDING SUPPLIES

CUBBON LUMBER
515 Alpha Street (Mayfair Dist.)
1720 Cook Street 384-8181
12x12 Ceiling Tile 64 ft. 7.99
25 pcs. 2x4-6 Eco. 5.95
25 pcs. 2x4 Aprox 8 Eco. 7.95
2x3-6 foot dressed .33
2x4-6 foot dressed .44
2x6-6 foot dressed .66
2x8-6 foot dressed .88
2x10-6 foot dressed 1.20
2x12-6 foot dressed 1.44
6 pcs. 2x2-6 foot 1.62
12 pcs. 1x2-6 foot 1.80
6 pcs. 1x3-6 foot 1.08
6 pcs 1x4-6 foot 1.38
4 pcs. 1x6-6 foot 1.32
4-pcs. 1x8-6 foot 1.76
Cement, 80-lb. bag 1.95
Topping Mix 1.69
Concrete Mix 1.69
Mortar Mix 1.69
Gyproc-4x8-⅜" 2.29
515 Alpha Street (Mayfair Dist.)
1720 Cook Street 384-8181

LUMBER SALE—LUMBER SALE
2x4 — 2x6 — 2x8 — 2x10 — 2x12
At prices you can afford from $48 per FBM and up.
Shiplap and Boards from $65 and up.
This is all new lumber, come and see for yourself.
Corner of Hillside and Bridge St.
385-0441
Free Estimates
7 a.m. to 6 p.m.
IDEAL SAWMILLS CO. LTD.
2735 Bridge St. 385-0441

SUMMER COTTAGES THAT GROW!
—Build Now—
Start at approx. $450 and built to your own needs.
GREENHOUSE 8'x10' $165.00
LAWN fence (50 ft.) $29.00
PICKET fence (50 ft.) $33.00
GARDEN sheds, from $61.00
PRAM dinghy kits $27.50
SAANICH LUMBER YARDS
3041 Douglas St. 385-2486
Night Phone 479-1423

70 MUSICAL INSTRUMENTS

SOUND SOURCE MUSIC
Gibson SG Pro Walnut with hard case $450
Gretsch Country Gentleman with hard case $575
Ampeg
GUITARS AND AMPLIFIERS,
Altec Lansing speakers in stock
2250 Oak Bay at Monterey
598-3514

GIBSON GUITARS
JUST ARRIVED!
See Our Display Window
HALL-FAIRFIELD MUSIC CENTRE LTD.
728 FORT ST. 385-8342
"Everything in Music"
Telephone and Mail Orders Filled Promptly

FOR THOSE WHO HAVE NEVER PLAYED A NOTE!
KIMBALL—the home organ anyone can play because "The Entertainer" makes you sound professional — the first time.
PARAGON MUSIC CENTRE
2508 DOUGLAS 385-5275

THIS IS OUR 19TH YEAR
in the accordion field.
Experience counts.
Our know-how can save you money. Phone 382-9542, ask for Bernie Porter.
BERNIE PORTER MUSIC
725 CALEDONIA 382-9542

THOMAS TRANSISTOR ORGAN percussion and Leslie speaker $1095
Gem transistor organ with Leslie speaker and rhythm box $1370
REGINALD STONE
1517 Quadra 383-0239

LEAVING TO ARIZONA, MUST sell full set of drums and accessories. Sticks, brushes, bongos, zildjian and aiax cymbals. Over $700 invested, asking $300. Phone Howie, 478-2279 or Mr. Ryan, 388-7897.

STEEL GUITAR RECORDS BY BUDDY EMMONS, DOUG JERNIGAN and BUDDY MERRILL now in stock.
SOFTSOUNDS MUSIC
2031 OAK BAY 598-1524

VICTORIA SOUND CENTRE
Large supply of used bass, lead and P.A. equipment. We build custom amps, boxes any wattage.
1315 Government St. 385-4842

RENT TO OWN
Top selection of pianos now in stock.
Gleeson Music, 707 Fort, 388-9632
MUSIC AT ITS BEST

TALISMAN MUSIC CENTRE
Victoria's exclusive Fender and Rogers Dealer Sales, Service.
939 YATES 384-9222

NELSON'S MUSIC CENTRE
Sales - Service - Instruction
1320 Broad St. 385-9728

WURLITZER SPINET WITH SUStain and separate Leslie tone cabinet attached, $1295.
SCOTT PIANO AND ORGAN
612 Fort 384-4623

PRO-DRUM MUSIC
Sales—Service—Lessons
386-9922 893 ESQUIMALT
(across from Maverick)

YAMAHA MUSIC CENTRE
707 FORT 384-9131

HAMMOND CHORD ORGAN with music and instruction. Walnut finish, $595. Budget terms. Woodward's Mayfair, 2nd Floor.

GRETSCH BASS AMP, $240
SOFT SOUNDS MUSIC
2031 OAK BAY 598-1524

PIANO TUNING. SEASON SPEcial rates. 385-2524. H. Williams, 385-3119.

YAMAHA 230 — 12 STRING GUItar. $125 or best offer. 598-3492 after 5 p.m.

PIANO, JUST BEEN TUNED.
592-3324

PIANO TUNER — TECHNICIAN
NORMAN DUCKWORTH, 383-3083.

FENDER BANDMASTER, EXcellent shape. 652-2363.

C-FLUTE, 1 YEAR OLD, EXcellent condition, $225. 478-1572.

71 MUSIC TEACHERS

PRIVATE LESSONS
on Most Instruments
HALL-FAIRFIELD MUSIC CENTRE LTD.
728 FORT ST. 385-8342

ACCORDION LESSONS, INstruments loaned to beginners. Phone Karl H. Herst, 382-2040 between 1 and 9 p.m.

77 MOTORCYCLES

'69 SUZUKI 350, $550. CALL 592-0910.

1967 B.S.A. THUNDERBOLT, 650 cc, 6,000 miles, $725. 598-4957.

'68 SUZUKI 200, $375. PHONE 477-4353.

1970 HONDA 50CC, GOOD CONDItion, $225 or best offer. 388-5077.

1967 B.S.A., 500 C.C., A-1 SHAPE. 658-8528.

MUST SELL TRIUMPH CHOPper. 656-2006, 4-6 p.m.

77 MOTORCYCLES

P—E—A—R—S—O—N
World of Pleasure
MOTORCYCLE DIVISION

H—O—N—D—A
Only at Pearson's
will you see row upon row — every model — every color — ready for your pleasure.

M—O—T—O
G—U—Z—Z—I
Only at Pearson's
It's fabulous — it's here! We're in short supply, but not for too long.

N—O—R—T—O—N
Only at Pearson's
All models — most colors — exclusively.

NO ONE
UNDERSELLS — OUT-TRADES
PEARSON'S

1—2—4
MOTORCYCLES
to choose from
Come in and count!

71 HONDA CB 750
Reg. $1750 Today $1595
72 HONDA CB 350
Reg. $1000 TODAY $895
70 YAMAHA RT 1
Reg. $800 Today $695
67 NORTON 650
Reg. $850 Today $695
71 YAMAHA 360
Reg. $700 Today $595
71 HONDA CL 100
Reg. $600 Today $495
70 YAMAHA DT1-250
Reg. $550 Today $450
71 HONDA CB 100
Reg. $450 Today $395
68 YAMAHA 180
Reg. $450 Today $395
68 BSA 441
Reg. $500 Today $395
68 KAWASAKI 175
Reg. $400 Today $325
72 HONDA Z50
Reg. $325 Today $295
69 HONDA CL 175
Reg. $350 Today $275
67 YAMAHA 100
Reg. $325 Today $275

Vancouver Island's Largest Motorcycle Dealer

1-YEAR GUARANTEE on all new MOTORCYCLES

ALL TRADES WELCOME

EASY INSTANT CREDIT
Bank Terms Available
Every Budget Consideration

P—E—A—R—S—O—N
"World of Pleasure"
MOTORCYCLE DIVISION
3388 Douglas — 382-2222
9 to 9 — Sat. 'til 5:30
"Next to Red Lion"

JUST ARRIVED!!
Another shipment of new YAMAHAS, from 60cc to 650 cc. Prices starting at $350.
New TRI, B.S.A. and B.M.W. from 500 cc to 750 cc.
Highest trade-in allowances.
Easy, easy terms to suit.
Complete after sales service and warranty program.
See the specialists now
at
MULLINS MARINE
SALES LTD.
925 Yates Street
Victoria, B.C. 382-1920

MINIBIKES
Complete units from $139.50 MINI-BIKE KITS in box, complete except motor from $77.77
New TECUMSEH 4 h.p. engines Special $89.95
BRIGGS-STRATTON Engines from $94.65
Wheels, tires, sprockets, clutches, cables, torque converters, chains, connectors, controls, etc. etc.
VIC. LAWNMOWER HOSPITAL
834 Johnson 386-8338

1972 HONDA CL 450, UPSWEPT pipes, double overhead cam, electric start, 800 miles. Helmet, $1,350, can finance. 592-0198.

SUZUKI MOTORCYCLES
Best deals and service
FREDERICK MOTORS
616 Queens Ave. 383-0823

BROOKLANDS MOTORCYCLES
Harley-Davidson — Honda
Greeves
937 Fort 383-5926

1966 HONDA CB 160, ENGINE IN top shape, bike needs clean up, $170. 383-4350.

750 BSA, MUST SELL BY THURSday — 598-4711, ask for Andy — leave message 6 - 910 Market.

MONTESA — BULTACO
Victoria MOTORCYCLE Sales
382-7905 1551 Pear St.

WANTED — MOTORCYCLES, any make, condition. Greg, 386-8425.

'71 HONDA CB-450, 3000 MILES. As new, with extras. 382-7671.

350 SUZUKI 1970, $450. 386-9189 after 5:30.

78 BICYCLES

C. I. RINGER
10-SPEED
SPECIAL
Reg. $89.95
NOW $79.95
Assemble it yourself
"in box price"
$69.95
VICTORIA
LAWNMOWER HOSPITAL
834 Johnson 386-8338

GORDON'S SPORTING GOODS
1030 Hillside 382-5815
—JUST ARRIVED!—
New stock of 10-speeds, 5-speeds, 3-speeds and coaster bikes at prices to compare. Parts and accessories.
TRADES WELCOME
TERMS AVAILABLE
Extra special — speedometer and light kits reg. $14.90, special $10.95.

FRENCH
PEUGEOTS and GITANES
ROBINSON'S
1307 Broad St. 385-3429
Serving Vancouver Island for 43 years.

1972 DAWES GALAXY 10-SPEED, towing bike, $120 or offers. 385-3102 after 6.

RUSS HAY BICYCLE SHOP
Bicycles our only business
2542 Government 384-4722

10-SPEED, $50.
478-5730

Bruce Lowther

Does anyone want what KOMO calls a dream adventure?

The Seattle-produced program Exploration Northwest (7 p.m. Tuesdays on Channel 4) is offering one to any Washington state or B.C. resident aged 21 to 65 inclusive.

Viewers must submit an idea and tell why it would be a good episode in the series. The viewer will go along with the production crew for on-location filming.

The "dream adventure" must occur between June 1 and August 31 in Washington, Oregon, Idaho, Alaska or B.C. Entries must be postmarked by midnight April 30 and sent to Exploration Northwest, KOMO-TV, 100 Fourth Avenue North, Seattle, Wash., 98109, U.S.A.

☐

BUREAU OF USELESS INFORMATION: Saturday's answer — **Baseball nicknames** are the subject of the latest silly series (you remember baseball?), starting with Jerome or Jay Dean, Dizzy; Paul Dean, Daffy; Arthur Vance, Dazzy; Vernon Gomez, Goofy, and Buzzy Bavasi of the Dodgers' executive. I can't find Bavasi's first name so the heck with it.

Today's question is more of the same, but in the food line. Identify the major league baseball players who were known as Cookie, Pepper, Pie, Rabbit and Spud. There may be two for Spud but I only know one. Answers Wednesday.

"NOTHING in life is certain, son — excepting death, taxes and the five commercial station breaks."

Tuesday Highlights

● C-5:30 p.m.—Stanley Cup hockey, New York at Chicago—6, 8.

C-7:00—NBA basketball, ~~Los Angeles at~~ Milwaukee—4.

C-7:30—Parents and educationists may want to watch a CBS News Special on changes in U.S. primary schools—7, 12.

C-8:30—A U.S. college basketball all-star game—11.

C-9:30—I think the rerun champion of this rerun medium of TV is Jacques Cousteau. This rerun is about octopi—4.

C-9:30—NBC News tries a special on capital punishment, centering on two young 1966 killers in Utah who still await the death penalty—5.

CABLE 10—7:00 p.m., New Zealand Way; 7:30, Victoria Outdoorsman, hunting and fishing; 8:00, Old Country Soccer, Celtic vs. Dundee and Partick vs. Aberdeen; 8:30, Project Travel; 9:00, Chroniques de France; 9:30, the Outlook Show with Helen Biernes.

Tuesday Movies

9:30 a.m.—Man from Dakota (1940 Wallace Beery action). If you must watch, turn the sound down and admire the ever-beautiful Dolores Del Rio—4.

C-12:45 noon—Bullet for a Badman (1964 Audie Murphy)—6, 8.

C-4:00 p.m.—This Happy Feeling (unhappy, unfeeling 1958 romanticomedy), Debbie Reynolds, Curt Jurgens. That's pairing Tammy with Goering—7.

6:30—Along the Sundown Trail (1943 western). Another dog—13.

C-7:30—The Comancheros (1961 John Wayne). Like Jerry Lewis and Audie Murphy films, no explanation is needed for Wayne fans—5.

C-11:30—The Best Things in Life Are Free (low grade 1956 musical), Ernest Borgnine, Dan Dailey, Gordon MacRae. Not the best—4.

11:30—Love Is Better Than Ever (flat 1952 romanticomedy), Liz Taylor, Larry Parks. Does that mean love has been going downhill since 1952?—7, 12.

11:50—Affair with a Stranger (1954 yawn), Jean Simmons, Victor Mature. When she first came from England, she made some real lemons; this is one—2.

● 12:00—Guns of August (fascinating 1965 documentary). Based on Barbara Tuchman's excellent book about the start of the Great War—6, 8.

12:30—Lone Rider and the Bandit (1942 Prairie dog). Any movie made today with that title would be about a couple of chaps—13.

Tuesday Radio

8:00 p.m.—CBC Tuesday Night, like many items on the CBC in recent weeks, is a To Be Announced situation. I should have mentioned long ago that few of the programs noted here are being heard due to CBC labor troubles but the music that's played instead hasn't been bad—CBU (690).

●—Recommended; C—Color.

78 BICYCLES

10-SPEEDS
ELIMINATOR—
$79.95 $10 dn. $4 mo.
FIREBIRD—
$89.95 $10 dn. $5 mo.
MONSHEE DE LUXE—
$99.95 $10 dn. $5 mo
B.R.C. DE LUXE—
$99.95 $10 dn. $5 mo.
"HANDMADE FRENCH GITANE"
APACHE — $125 $15 dn. $6 mo.
DE LUXE — $135 $15 dn. $6 mo.
terms on approved credit
—1 YEAR WARRANTY on all units.
—All payments up to 2 years.
Vancouver Island's largest 10 speed selection (over 500 in stock)
MULLINS MARINE SALES LTD.
925 Yates St. 382-1920

ROYAL OAK SPORTING GOODS
Where the selection is the greatest!
Where you can ride your bike before buying!
Where you can make the most satisfactory purchase!
ONE DAY REPAIR SERVICE
TERMS—TRADES
Royal Oak Shopping Centre

MEN'S CCM 10-SPEED, BICYcle, 477-5948.

ONE 18" AND ONE 24" GIRLS' bikes, $22 each. 910 Falmouth Rd.

1968 YAMAHA 350, HI-PIPE. $450. 598-1663.

80 BOATS AND MARINE

1969 EXPLORER, TILT-BED, trailer, 1,100 lb., 17' capacity, very good. 592-2902.

1969 MERCURY 20 H.P. MOTOR and tank, excellent condition, $395. 656-3441.

FIBERGLAS MOLDS, COMPLETE for 31-ft. sailing trimaran. 453 Head St.

PETE'S TENT AND AWNING, boat covers and upholstery. Call 383-8959.

16' BOAT, CABIN AND SHAFT. No motor. $325. 384-8764.

CAL 20 SLOOP, FULLY-equipped. Phone 656-2497.

CAL 20, GOOD CONDITION, $4,400. 656-3159.

SABOT, $180. 3647 CEDAR HILL Road.

14' ALUMINUM BOAT WITH 9.2 Chrysler, $400. Phone 642-3058.

80 BOATS AND MARINE

BRITISH SEAGULL OUTBOARDS
SALES — PARTS — SERVICE
3¾ h.p. Featherweight $195
6¼ h.p. Forty Plus $215
10 h.p. Silver Century $280
Silver Century plus (with clutch) $345
Long shaft models add $10
VIC. LAWNMOWER HOSPITAL
834 Johnson 386-8338

HAVING TROUBLE SHOPPING for the skipper? How about a gift certificate. Parking problem? Use 575 Yates Parkade, we will validate your ticket.
SHIP CHANDLERS (McQUADES)
1252 Wharf St. 383-1141

1969 LARSON VOLERO 17 FT. outboard, 100 h.p. Mercury, tachometer, speedometer, built-in 15-gallon type. I.O. carpet. Convertible top. E-Z loader trailer. Excellent condition. Call 658-8574.

FIBREGLASS MATERIALS
Resin $6.95 Gallon
Cloth — Acetone, matting
PELAGIC PACIFIC IND. LTD.
4 Huron St. 386-1811

ORIGINAL DESIGN ASSOCIATES LTD.
660 Discovery 384-7752
Boats, floats, marine supply.
FIBREGLAS MATERIALS and repair.

GOOD LOOKING 13' FACTORY clinker built boat, windshield, seat pads, spoon oars, excellent sea boat, trailers easily, designed for outboard. $185. 477-4291.

17' BELL BUOY, WITH 90-H.P. Johnson, 6-h.p. Mercury Master Craft tilt trailer, excellent condition, $2,200 or first reasonable offer. 652-3073.

GEM MOTOR SALES
15' BOAT, 27.7 SCOTT MOTOR and trailer. FULL PRICE $595
480 Esquimalt 385-4311

NEW 17' K AND C THERmoglass hardtop. Open to reasonable offers. 3900 Metchosin. 478-4203.

FOR SALE, 16' CATAMARAN, dacron sails, aluminum rudders and centreboard, excellent condition. 656-3619.

OUTBOARD 6-H.P. MERCURY, '69, like new, less than 50 hours, $275. Also gas tank, oars and 2 life preservers. 383-3253.

HAIDA 26, 4 YEARS OLD, 3 sails, dinghy, life belts, etc. $8,800. P.I.Y.A. Category I separate. Good buy. 385-2009.

22' SLOOP, SAILS AND OUTboard motor, needs some work. $1400. Phone 385-5636 after 6.

1966 18 JOHNSON A-1, 2 TANKS and controls, $325. 388-4011.

80 BOATS AND MARINE

P—E—A—R—S—O—N
World of Pleasure
MARINE DIVISION
EZ LOADER — ROADRUNNER
CAL GLASS — PRINCECRAFT
BERKELEY — WAUKESHA
CHRYSLER — YAMAHA
BOATS — TRAILERS — MOTORS
CARS — CAMPERS — TRUCKS
23 — NEW BOATS — 23
We're adding to our already extensive fleet almost daily — it's pleasant and relaxing to browse around our vast indoor showroom. Come in today.
14' — to — 22'
SKI-BOATS — FAMILY
OUTBOARDS
INBOARDS
JET-BOATS — I-Os
S-P-E-C-I-A-L
20' BERTRAM I-O
Full camper top. Well cared for and absolutely immaculate.
Cost $9300 TODAY $6450
T-R-A-I-L-E-R-S
All styles and sizes start at $289.95. Right up to the big tandems with brakes.
C-H-R-Y-S-L-E-R
OUTBOARDS
There's row upon row of spanking new motors guaranteed to please 3.6 h.p. up to 130 h.p.
U-S-E-D
OUTBOARDS
Viking 3 h.p. $75
McCulloch 4 h.p. $150
Johnson 6 h.p. $225
Viking 15 h.p. $295
Chrysler 9.9 h.p. $350
Mercury 50 h.p. $595
S-P-E-C-I-A-L-I-S-T-S
OUTBOARD REPAIRS
— CHRYSLER —
O.M.C.—MERCURY
We're equipped and have the skilled craftsmen to handle any of your motor problems. We'll be fair about the price and try to give you the satisfaction you deserve.
ALL TRADES WELCOMED
EASY INSTANT CREDIT
Bank Terms Available
Every budget consideration
P—E—A—R—S—O—N
"World of Pleasure"
MARINE DIVISION
3388 Douglas — 382-2222
9 to 9 — Sat. 'til 5:30
"Next to Red Lion"

M M M M M M M M M M
MERCURY MARINE
FIBERFORM BOATS
10' to 28'
14 FIBERFORM "Delta" with foam floatation, mechanical steering, '72 Mercury 40 h.p. and controls, Roadrunner trailer
Package Price $2088
16' FIBERFORM "Columbia" with foam flotation, mechanical steering, 15 gal. built-in gas tank, complete convertible top, '72 Mercury 50 h.p. and controls. Roadrunner trailer.
Package Price $2888
18' FIBERFOM 'Voyager' foam flotation, 15 gal. gas tank, convertible top, 1968 65 H.P. Merc. elec., controls, batt. and box, de luxe drop axle Calkins trailer $3588
21' FIBERFORM 'San Juan' foam flotation, skif hardtop, full instrumentation, galley, marine head, sleeps five, 140 H.P. Mercruiser $8268
28' FIBERFORM
PLUS
OTHER MODELS of 21' and 24'
NOW ON DISPLAY
'OPEN' Friday Night 'TIL 9 P.M.
MERC. OUTBOARDS 4 H.P. TO 140 H.P.
MERCURY MARINE SALES and SERVICE
Cloverdale and Oak
385-1457
M M M M M M M M M M

INTERIOR BOAT FIXTURES
SHARP KEROSENE HEATERS IN STOCK NOW
NORCOLD FRIDGES AND FREEZERS
12 VOLT AND 110 VOLT — 4 SIZES
FLUORESCENT LOW DRAIN 12-VOLT LIGHTS. MONOMATIC 12-VOLT RECIRCULATING TOILETS, ONLY $149.
ALSO
FIR PLYWOOD, PLUMBING, APPLIANCES, HEATERS, INTERIOR PANELLING, HARDWARE IN STOCK AT REASONABLE PRICES.
S. J. PEDEN LTD.
2855 Quesnel St. 386-3464

OAK BAY MARINE SALES AND SERVICE
Fast, efficient repairs on all makes
Open 7 days a week
598-3393

CANOES — KAYAKS
Frontiersman fibreglass canoes 14, 16, 18' large capacity freighters
at BOSUN'S LOCKER
580 Johnson 386-1308

All make OUTBOARD REPAIRS fast and reasonable.
MULLINS MARINE SALES LTD.
925 Yates St.
Victoria, B.C. 382-1928

MOVING TO QUEEN CHARLOTTE Islands. New 21' Sunray boat, near completion with 150 h.p. inboard-outboard, plus tandum trailer. $2,200. 743-2342.

ALL BAY MARINA
Sidney, B.C. 656-3167
Exclusive
K and C THERMOGLAS dealer

14' INTERNATIONAL DINGHY, fibreglassed hull, cotton sails, mast needs minor repair, offers. 658-8052.

16' HARDTOP DAY CRUISER, trailer, 55 h.p. Evinrude and auxiliary motor. 3955 Emerald Place. 477-5542.

17½' CABIN BOAT, WOOD WITH glass seams. Dual steering, running lights, flying bridge. $400. 383-6090.

JENKIN'S MARINE
Boat building, repairs, renovation fibreglassing, etc.
479-2244 479-6038 eves.

HARBOUR MACHINE LTD.
CRUSADER MARINE ENGINES and parts now in stock
383-6555 31 Erie St.

SPENCER 31 SLOOP TO ANY stage of construction, starting at $3,515. Philbrooks Shipyards Ltd. 2324 Harbour Rd., Sidney. 656-1157.

AL'S BOAT TRAILERS
Custom built trailers at a very reasonable price.
383-8233 214 Dundas

MARINER MARINE POWER LTD.
Chris-craft, Universal, Owens
383-6582 21 Cadillac Ave.

NEAR NEW 1971 6 H.P. VIKING outboard motor, asking $250. 383-9559.

FEMALE DECK MOLD AND lines drawing for 34' sailboat, 658-8947, or 477-1316.

CANOE COVE MARINA
Yacht Brokerage
Sidney, B.C. 656-3915

80 BOATS AND MARINE

GIBSON POWERCRAFT CENTRE LTD.
USED OUTBOARD MOTORS
1½-'70 Johnson $105
2 hp '71 Johnson 135
6-hp '66 Johnson 195
9½-hp '66 Evinrude 220
33-hp '66 Johnson 475
35-hp '69 Chrysler 450
45-hp '67 Chrysler 495
55-hp '68 Chrysler 550
Seagull Century 200
USED BOATS-TRAILERS
14' Brandlmayr $425
17' Glen L 2-trailer (as is) 295
17' Sea Skiff w-trailer 1095
21' Cruiser 950
SALES and SERVICE for: Johnson Outboards OMC, Volvo-Penta, and Mercruiser Stern Drives.
Hourston Glascraft
K and C Thermoglass
"It's the service that sets us apart"
382-8291
2520 Gov't. (Near Bay St.)
(Formerly Coast Power Machines)

WHAT'S NEW?
MARINA PARK
Soon to open
Wharfage, sales, service, all facilities. Reserve space now at Sidney's newest marina.
B.C. Exclusive
LUHRS DEALER
2060 White Birch Rd. 656-4222

IN STOCK NOW!
OLIVER aluminum cartoppers 9' to 14'
e.g., 12' KLAMATH
FEATURES:
—800 lb. cap.
—25" depth
—60" beam
—Rated for 20 h.p.
—140 lbs.
—Only $379.95
See the full line now at
MULLINS MARINE SALES LTD.
925 Yates Street
Victoria, B.C. 382-1928

NATIONAL BOAT SALES
36' BRIDGEDECK CRUISER, a fine family boat just been surveyed. Safety and comfort in all weather. Priced to sell at only $12,500.
NATIONAL PROPERTIES LTD.
Marine Division
AND GEOFF SIMPSON
2270 Harbour Rd., Sidney, B.C.
656-1212 or 383-1233 (24 hrs.)

YACHT BROKERS
VAN ISLE MARINA
To replace boats we have sold we must have new listings to satisfy our customer demand.
656-1138 Sidney, B.C.

BOSUN'S CHARTERS LTD.
YACHT BROKERS AND AGENTS FOR
Cal., Crown, C and C, Albin, Vega, Viggen and Singoalla.
Located at Clark Bros. Marina, we have a wide range of used boats, power and sail. Current listings on request.
Box 2001
Sidney, B.C. 656-3421

"RALPH" SANDFORD
One of Victoria's finest OUTBOARD-MOTORCYCLE Service Craftsmen
Joins the
P—E—A—R—S—O—N
World of Pleasure
ORGANIZATION

FOR SALE: 30' TROLLER. Phone 652-2656 Wednesday or Thursday.

14-FT. ALUMINUM BOAT, 10-H.P. Mercury and trailer, all for $450. 658-8089.

29' TROLLER A LICENCE, 10-14 Easthope, stove, sink sounder, two-spool gurdies. $3500. 598-1351.

1966 JOHNSON, 33 ELECTRIC, with controls. Like new, $300. 479-6483.

10' CLINKER WITH OARS. 385-7055.

SEA GULL 40 PLUS MOTOR. Price $110. 384-9018.

WANTED — OUTBOARDS, ANY make, condition, Ralph, 386-8424.

92 SPORTING GOODS

RAY'S SPORTS CENTRE
Full selection of baseball and softball equipment.
1692 Douglas 385-6314

LOCK, STOCK AND BARREL
Muzzle loading, supplies and repairs. 2120 Millstream. 478-5280, 478-5449.

LADY'S MATCHED GOLF CLUBS and bag. Excellent condition. $30 set. 598-1109.

22-CALIBRE C02 WESTERN 6-shot pellet gun and holster, $20. 479-3000.

WANTED: SET OF 120 LB. BARbell set. 592-0111.

92 SPORTING GOODS

GORDON'S SPORTING GOODS
1030 Hillside 382-5815
VOERE RIFLE
SPECIAL $129.95
Reg. $169.95
243 and 308 Cal.
REMINGTON BDL
6 m.m. 4x Bushnell
$165.00
PARKER HALE De luxe
2x7 Redfield
300 Win. Mag.
$250.00
BRNO 375 H and H
$225.00
BSA 30-06
4X Weaver
$145.00
Crown Grade
HUSQVARNA
30-06
2x7 Redfield
$225.00
TRADES and TERMS

RIFLES: 44-40 Win. 92 $159; 45 ACP Win. 92 $149; 38-72 Win. 95 $139; 30-30 Marlin $79; 25-06 Browning 3x9 $199; 303 Jungle $49; 30.06 Springfield $49; 30-06 Garand auto. $119; 8 mm Mauser $36.
PISTOLS: Colt 38 Spec. $69; 25 Walther $49; 9 mm Luger $99; Broomhandle Mauser 7.63 $189; 31 C Ball Dragoon $79; 36 Navy $59; 44 Walker $129.
SHOTGUNS: 12 Cogswell dble. $399; 16 Stevens D. $79; 410 Dble. $49; 12 Rem. dble. Electors $169; 12 Armera E. $99; 12 Higgins pump $59.
INTEREST FREE LAY-A-WAY
ROBINSON'S
1307 Broad 385-3429

ROYAL OAK SPORTING GOODS
Lacrosse — Baseball — Softball. Gloves, bats, balls, shoes. Large selection of Cooper, Spalding, Wilson and Winnwell equipment. MANAGERS—Contact us for team prices.
Royal Oak Shopping Centre

GOING FISHING!
Top selection of tackle.
Expert advice.
ROBINSON'S
1307 Broad St. 385-3429

WHITE'S WET SUITS
The only suit designed for warmth and comfort in cold Canadian waters is the one that is made to your measurements in Canada.
Scuba Shop, 832 Fisgard St.

4 PRE '64 WINCHESTERS. MINT condition. 384-4807 after 5 p.m.

GOLF CLUBS AND BAG, LIKE new. $45. 592-4800.

93 CAMERAS, SUPPLIES AND PHOTO FINISHING

SIMPSONS-SEARS
"Camera Counter"
PRESENTS
THE CANON SYSTEM
of PHOTOGRAPHY
See wide selection of accessories
FILM on the F-1
"IMAGE OF PRECISION"
In-store demo
Thurs. 5-9 p.m.
Fri. 5-9 p.m.
Sat. 10-4 p.m.
PHONE 388-9111
EXT. 203

CLEARANCE SALE
at VICTORIA PHOTO SUPPLY
(downtown store only)
Tremendous savings during our clearance! Come in to our downtown store and check the low, low prices on cameras, projectors, accessories and darkroom equipment. Big choice — big savings! Color processing still only $2.99 for 12 exposure negative-type film, with BIG jumbo prints — and jumbo prints from color negatives only 25c . . . at both stores.
VICTORIA PHOTO SUPPLY
1015 Douglas Street—385-3458
and in the
Hillside Shopping Centre
383-8831

BUY—SELL—TRADE
ELECTRIC EYE
Selection Service Price
1006 BROAD 386-0333
Mon.-Sat., 9-5:30; Fridays, 9-9
Helping YOU get BETTER Pictures is OUR business

HILTON
PHOTO SUPPLIES LTD.
Trans-Canada Highway
Chemainus
Vancouver Island's Finest
Photo Supply Centre
Drawer 750 Ph. 246-3311

BELL AND HOWELL 347 MOVIE camera, projector, screen, spot lamp, factory new. 385-2978.

THE ACES ON BRIDGE

by IRA G. CORN JR.
World Champions
TEAM CAPTAIN

In bridge, as in poker, it pays to know your players.

Today's interesting game hand involves an end play — a play which gives an opponent the lead at a time when he must make a lead favorable to declarer. Today's declarer was not experienced enough to compute the probabilities involved. He just knew "his East" and played accordingly.

Vulnerable: North-South
Dealer: West

NORTH
♠ Q 10 6 4
♥ A 6 2
♦ K 5 3
♣ K 6 3

WEST
♠ K 9
♥ K 9 8 4
♦ Q J 10 8
♣ 10 9 7

EAST
♠ 5
♥ J 10 7 3
♦ A 9 6 4
♣ J 8 5 2

SOUTH
♠ A J 8 7 3 2
♥ Q 5
♦ 7 2
♣ A Q 4

The bidding:

South	West	North	East
1 ♠	Pass	3 ♠	Pass
4 ♠	Pass	Pass	Pass

Opening lead: Queen of diamonds.

The bidding was standard, with South showing a minimum hand and no slam interest by his bid of four spades.

West led the diamond queen and continued the suit for three rounds, dummy ducking and declarer ruffing the third round.

A club was led to dummy's king and the queen of spades led. East followed innocently with the five and declarer, knowing his East, went up with his ace hoping to catch a blank king with West. East always covered honors and declarer knew there was no chance for the finesse to succeed.

When the king failed to appear, declarer saw one other chance to avoid a heart loser. He played all his clubs, reducing his hand and dummy to only hearts and spades, and then led a spade.

West won the king and was end-played. A diamond lead would provide a ruff and discard and a heart lead would go to declarer's queen. Taking his only chance, West led a heart. Declarer let it ride to his queen and made his contract.

Did declarer choose the correct mathematical play? Was it better to play for either a singleton king of spades or for both missing kings to be in the same hand for the end play? (Note that East would also be end-played if he held both kings.)

It is a close situation. However, as in today's hand, the declarer who knows his players doesn't have to burden himself with mathematical computations. He plays the hand on the basis of his knowledge of East's habits. He knew that when East failed to cover, the trump finesse was hopeless. Therefore, any other chance was better than a hopeless one.

Copyright 1972 by United Feature Syndicate, Inc.

97 FURNITURE

DISPLAY FURNITURE
Mediterranean styled furniture being displayed in one of Victoria's leading condominiums — genuine reductions in prices of expensive furniture. Call 386-2450.
CONTINENTAL HOME SUPPLY
851 JOHNSON ST.

LUNDS AUCTIONEERS
WE BUY AND APPRAISE
926 Fort 386-3308

PAY CASH AND SAVE
See Our Ad Under Miscellaneous
PANDORA FURNITURE LTD.
NEW AND USED FURNITURE
1050 PANDORA AVE.
383-6319

KILSHAW'S AUCTIONEERS
Buy — Sell — Appraise
1115 Fort 384-6441

REUPHOLSTERING CHESTERFIELDS
Free estimates on upholstery, drapes and slip covers. No obligations. Call 388-5012.

MUST SELL BLACK LEATHerette chesterfield and chair. Recently purchased for $350. Asking $250. Also dinette suite, $125. 478-3654.

HOLLYWOOD DINING ROOM suite, wrought iron and grey, with buffet; telephone table with lamp. 592-9655.

FURNITURE — CARPETS
Cleaned in your home.
For free estimates call
Ambassador Home Service 382-5532

LADIES' CARVED DESK, CHESterfield, chairs and foot stool, beds complete, lamps, mirror, etc. 382-2044 10-4 p.m.

3-PIECE LIVING ROOM SET, 1 year old, $200 or offers. 30x50 oak desk with swivel chair, $100 or offers. 385-3102 after 6.

SIMMONS STUDIO COUCH-DOUble bed — gold — colonial-reversible. 592-3757.

ANYONE WISHING TO SELL very old Imperial Loyalist furniture please phone 383-0179.

HUB FURNITURE
Buy and sell good used furniture.
715 Johnson 384-6425

CHESTERFIELD AND CHAIR; Chinese rug; standard lamp. 385-8965.

25" ELECTROHOME COLOR TV; 3-pce. bedroom suite; living room and kitchen furniture. 384-0372.

9-PIECE FRENCH PROVINCIAL dining room suite, good condition. $450. 656-2663.

FIR BLONDE, CORNER CUPboards, offers; vanity, $25. 382-0075.

SINGLE BED, ALMOST NEW. 385-4148 after 6 p.m.

CLUB STYLE CHESTERFIELD and chair, cheap. 388-5068.

98 TV, STEREO, RADIO SALES AND SERVICE

SIMPSONS-SEARS
TELEVISION
Service Centre
ENJOY the TV reception you paid for, with a Simpsons-Sears TV CHECK-UP
WE SERVICE all makes of
—COLOR televisions
—BLACK and WHITE televisions
—STEREO units
We maintain the most MODERN SHOP IN TOWN with specialized trained technicians who will thoroughly check and adjust your set for proper reception.
Estimates given if required
FREE PICKUP and DELIVERY
And ask about our Maintenance Agreement
SIMPSONS-SEARS GUARANTEE
Satisfaction or money refunded
CALL 388-9111
LOCALS 297 or 298

COLOR TV
Rent or rent to own
$16 MONTHLY AND UP
ZENITH
FLEETWOOD
HITACHI
PANASONIC
PHILCO FORD
STEREOS
Rent or rent to own as low as $8 monthly.
Immediate City Wide Delivery
CALL NOW, 385-2435
24-hour phone service
MAIS FURNITURE
1821 COOK

COLOR YOUR LIFE
Spanish styling with doors, 25" console color TVs, reg. $1149.95, now only $895 with trade. Easy terms. Contact Art Johnston, 386-2450. Continental Home Supply.

USED COLOR TV
Repossessed G.E. 25" color console walnut cabinet and in good condition, $445. 19" Sears table model $250. Phillips cabinet model Hi-Fi $50. 1971 Dumont stereo $285. Terms and free delivery. Call Jim, 386-2450, Continental Home Supply.

RENT 1972 TV
—BLACK and WHITE
—COLOR
BUTLER BROTHERS
1720 Douglas Victoria
385-3832
(ACROSS FROM THE BAY)

FISHER AUDIO COMPONENTS. Top rated. Now at special package prices. See them from $550 for complete set up.
ATLAS STEREO and TV.
763 Fort St. 385-2712

USED TVs COMPLETELY REbuilt 6-month money back guarantee. $47.50 up.
QUADRA SERVICENTRE
3514 QUADRA 385-6422

CAV ELECTRONICS LTD.
Marantz, Crown, Quad, AR
Thorens, Duel, Garrard, Shure
758 Yates 388-6564

WE CAN SELL YOUR USED stereo components, amplifiers, speakers etc. For details phone 385-1941, Trans-World Electronics.

HEADQUARTERS FOR CITIZEN band radios (C.B.) warehouse sales. Macdonald Furniture Mart, Pandora and Broad, 383-1171.

SALES—SERVICE—TV RENTALS
AUTHORIZED PHILIPS DEALER
ELECTRON
100 W. BURNSIDE RD. 383-5432

GREGG'S TELEVISION AND RADIO SERVICE — 658-5467
Guaranteed repairs
Gov't Certified Technician

MUST SELL — TAPE RECORDer, Telectro 3-speed, stereo, plus extras, $100. 383-3656.

ACOUSTICAL RESEARCH AND Scott equipment, cash only 382-8034 (Tom).

21" TV, WORKS GOOD, $35. 383-8203.

98 TV, STEREO, RADIO SALES AND SERVICE

RENT TO OWN
$18.89
1972 Electrohome 19" color TV. 3 years unconditional guarantee on all parts and labour, 6 years on picture tube.
WE SELL THE BEST AND SERVICE THE REST.
Service dept. also open 10 a.m.-10 p.m. daily.
CITY CENTRE TV
3970 Shelbourne 477-6971
University Heights Mall

"KENT'S No. 1"
In TV Rentals
Color and Black and White
As low as $7 per month
KENT'S LTD.
742 Fort St. 383-7104

TV RENTALS
FROM $7.00 PER MONTH
A reliable rental service
MAIS FURNITURE
1821 Cook St. 385-2435

99 GROCERIES, MEAT AND PRODUCE

THE WAREHOUSE WHOLESALE Food Distributors, 47 Songhees Rd. First turn left — 100 feet past Johnson St. Bridge, and Oakcrest, 3475 Quadra. Prices effective Mon., Tues., Wed. Open to the public daily, 9 a.m. to 9 p.m. Open Saturday 'til 6 p.m. We reserve the right to limit quantities. Rib steaks, Canada choice, lean, full cut, lb. 98c, Shoulder beef, fresh ground, lb. 59c, Cottage roll, ready-to-eat Cryovac halves, extra lean, lb. 69c, Apple juice, York pure, 3 48-oz. tins, $1.00, Dog food, Fido, 10 tall tins 89c, Toilet tissue, Scott's Cashmere, 4 rolls 39c, Margarine, Pacific, made by the Mom's People, 5 lbs. 89c, Salad dressing, Mom's, 32-oz. jar 55c, Beefsteak tomatoes, vine ripened, 2 full lbs. 49c.

WHY PAY MORE
Visit our retail Dept. and see our regular low prices
Hinds of Beef 79c
Sides of Beef 69c
ALBERTA MEAT MARKET
1811 Cook 383-3012

HARVEY'S MEATS
2709 QUADRA 383-2031
Home cured sliced side bacon 65c lb
Home cured hams 63c lb
Fresh cut spare ribs 69c lb
Grade "A" steer sides 79c lb

SHOP AT "THE WAREHOUSE" Wholesale Food Distributors, 47 Songhees Rd.; first turn left — 100 ft. past the Johnson St. Bridge. Open daily, 9 to 9, Sat. 'til 6 p.m.

FIRBANK FARM
1180 ROYAL OAK
Fresh Vegetables and Eggs
Open Daily 9 a.m. - 5:30 p.m.

ASK US ABOUT OUR SPEcialty on freezer beef. Super low Cost Market, 382-8196.

WILLIAMS QUALITY MEATS
Red Brand Hinds 89c lb.
795 Fort St. 384-1613

VICTORIA MEAT MARKET
S-T-R-E-T-C-H-E-S your food dollar
625 JOHNSON STREET

100 MISCELLANEOUS FOR SALE

UNDER THE YELLOW SIGN
USED SELECTION
5-pc. Dinettes, From $29.95
Walnut Dining Table $29.95
Round Maple Table, 42" opens to 60" $59.95
Oval Arborite Table, White Pedestal Base $49.95
4-Dr. Chests, from $39.95
Vanity and Bench $29.95
Odd Mattresses, from $19.95
Odd Steel Springs, from $9.95
Painted Buffet $29.95
Black Arborite Buffet $59.95
Painted Desk $13.95
Painted 3-dr. Chest $19.95
Painted Chair $3.95
Mattress and Boxspring on Legs, from $49.95
G-E Floor Polisher $19.95
NEW SELECTION
Footstools and Hassocks
Oblong $6.95
Kidney $11.95
Round $14.95
Large Square $18.95
Shag Covered Square $30.95
Record Holder $30.95
Large Kidney $28.95
2-Pc. Chesterfield Suite from $149.95
5-Pc. Dinettes, from $59.95
2-Pc. Daveno Suites, from $149.95
2-Pc. Colonial Daveno Suite $189.95
Bookcases, From $20.95
Lady's Desk $39.95
Student's Desk $39.95
Master Desk, Arborite Oak or Elm $94.95
Check Our Large Selection of New and Used Furniture.
We Will Buy Your Used Furniture
BARGAIN ANNEX
753 VIEW ST.
Division of Standard Furniture
382-5111

NEAR NEW BAYCREST DRYER, offers. Vacuum cleaner, floor polisher, electric kettle, firescreen, fire extinguisher, TV. 384-9697 evenings.

VOLKSWAGEN TRAILER HITCH, $25; ¾ Simmons Hollywood bed, like new, $60; 9x12' cabin tent, good condition, $50. Phone 478-7001 evenings.

COMPLETE UN STAMP COLLECtion, mint condition. Offers. Like new lady's leather coat, size 16, $50. Phone 382-2959 between 5-7.

CARPET, $100; BUFFET, $30; TV, $45; desk, $25; kitchen suite, $25; record player, $45; tables and household goods. 598-5386.

FLORAL DRAPES, UNLINED, top pleated, 63x53". Lined gold drapes, pleated, 86x44", as new. Offers? After 6 p.m., 384-4509.

THE ROCKHOUND SHOP
All rock-hobby items and genuine stone jewelry. 850 Tolmie. 388-5341.

MAPLE TWIN BED SET. CHESterfield and chair, power mower, kitchen table and chairs. 477-2849.

WHITE VITREO SHOWER COMpartment, shower head and taps, near new, $30. 478-7393.

KENMORE SEWING MACHINE with cabinet, 2 years old. $50. 479-7977.

25-IN. TV; WALNUT BUFFET; small dresser; 3 chest of drawers. 592-6238 after 5 p.m.

BABY CRIB WITH MATTRESS, 4 months old, excellent condition, $20. 388-4940.

2 FORMAL GOWNS, SIZE 12, yellow, $15 each. Wringer washer, like new, $65. 384-0491.

BLACK AND DECKER HEAVY duty router, ⅞ h.p. 477-4703 after 6 p.m.

16 CU. FT. FREEZER, 6 MONTHS old, very reasonable. Call 479-4589 after 6.

UTILITY TRAILER, 4'X5', 15" Ford wheels, $25. 383-0090.

LARGE HEAVY DUTY METAL-cutting lathe. 658-8089.

100 MISCELLANEOUS FOR SALE

WOODWARD'S
NEW SHIPMENT
9x12 room size
RUGS
SHAGS — violet, off-white, blue-green.
SPECIAL $69.95
OTHERS — gold, green.
SPECIAL $64.95
1—9'x11' DISPLAY TENT, outside poles $49.95
1—21" TORO ROTARY power drive, electric start, demo $219.00
1—UMBRELLA TABLE, 42" $17.00
1—CRIB $20.00
1—GARDEN SWING, as is $75.00
1—DOUBLE DRESSER, walnut finish $79.88
1—USED 19" COLOR TV $250.00
1—COLONIAL Buffet $99.00
1—23 cu. ft. CHEST freezer, demo $238.00
OPEN
9 'til 5:30
Tues., Wed., Thurs., Sat.
FRIDAY 9 'til 9
779 PANDORA AVE.
386-3322, Local 219

—Price's—
SAFES
for every need
SAWS
we sharpen them all
KEYS
while you wait
PRICE'S KEY and SAFE SHOP
847 Fort
384-6221 384-0631

ANOTHER REPEAT SHIPMENT!
SUPRLUS
INDUSTRIAL GOGGLES
Made of soft plastic that gently moulds around the eyes. Is dust preventative, ideal for spraying gardens, home workshop, etc. One size fits all. Only 99c
SPENCER'S STORES LTD.
1110 Gov't St. "Downtown"

BEDS BEDS BEDS
A NEW SERVICE FOR VICTORIA
TRADE-IN YOUR OLD BED ON A NEW
BRAND NAME BOX SPRINGS AND MATTRESSES
PRICES START AT $59.95 UP
DON'T THROW AWAY YOUR OLD MATTRESS
IT COULD BE WORTH $10 to $50 ON A NEW BED OUTFIT
LATKO'S 249 COOK ST.
Phone 384-5544, Hrs. 10:30 to 5

PAINT SALE
—Spred satin int. Latex — $8.99 a gal.
—Spred house paint ext. Latex — $9.99 a gal.
—Endurance house paint (oil base) $9.99 a gal.
WE CUT GLASS!!
DAVE TAYLOR
DECORATING CENTRE
579 Gorge Rd. E. 384-1914

SPECIAL PRICES ON
30" Ranges
5-Pce. dinette sets
Lamps
Chesterfields
TVs
TILLICUM FURNITURE AND APPLIANCES
Tillicum at Craigflower
384-1216

FILTER QUEEN VACUUM cleaner. Also Eureka upright and attachments. Rainbow Rexair. Hoover upright and attachments. Hoover upright without attachments. For information phone 385-0411 or 384-0679 after 6 p.m.

RUGS LOOK "NEW." IT'S SO easy with RUG-MATE stain removing rug shampoo. Rent electric shampooer for $1.00, plus materials. Clark and Pattison, 760 Bay St. See our ad under Painters for other supplies.

BLACK PERSIAN LAMB ¾-length coat with pastel mink collar and cuffs, size 16. Also, Kolinsky light brown stole. Both in nice condition. $350 and $100 respectively. Less than ½ price. 385-2563.

CHAIN SAWS
McCULLOCH — LOMBART
SALES — PARTS — REPAIRS
Sharpening
VIC. LAWNMOWER HOSPITAL
834 Johnson 386-8338

UPHOLSTERY REMNANTS
Assorted yardage, fabrics and vinyls. Drastically reduced prices to clear.
GREGG MANUFACTURERS
of fine upholstered furniture.
401 David at Turner 388-7365

WRECKING HOUSES CORNER Esquimalt and McCauly Streets. Oil furnaces, sinks, toilets, bathtubs. All material for sale. See man on job, 9-5 Saturday and Sunday only.

PRE-HUNG DOORS, PREfinished and bi-folds. Fancy exterior door. All sizes. Special Spring prices. 386-0286.

DINE OUT TONIGHT AND SAVE with Victoria Diners Tickets, over $100 in value for $7. 382-1510, 592-2662.

AUTOMATIC TELEPHONE ANSwering machine, 24-hour operation. Rent to own, $10.88 month. R. and T. Business Systems, 384-0145.

FINE ENGLISH BONE CHINA, 8-pce setting, 8-pce setting of silver tableware. China cabinet. All excellent condition. 385-8081.

MUST SELL, 4-DRAWER SERvice station cash register, like new, take over payments or ½ price. 478-3845.

3-YEAR-OLD COPPERTONE MAYtag automatic washer and natural gas dryer, used 2 years. $500 or closest offer. 477-1257, 3967 Bear.

PORTABLE TYPEWRITER, Remington quiet writer, $45. Also wanted, hardtop tent trailer. 384-5713 or 384-9519.

STROMBECKER ROAD RACE set, 5 cars, 26 ft. of track, $30. 656-2497.

44 SQ. YDS. ACRYLIC CARPET, 10x12 Propylene; Hobby size aluminum greenhouse. 385-4286.

TILLER, WALK-IN TRACTOR, reel mower, very reasonable. 478-7389.

MATCHING BRIDESMAID AND flower girl gown, peach lace. 383-7563.

CHILDREN'S SAND BOXES, 4'x4'x8", with sand, $10. Delivered. 383-0047.

2 BABY STROLLERS, 2 CHILdren's tricycles, wringer washer, dryer. 384-0790.

OUTDOOR INCINERATOR BARrels, ready to use, $4.50 delivered. 383-1328.

PAIR OF LADY'S JODHPUR riding breeches, new, waist 36, $14. 384-7370.

ROTARY AND REEL POWER mowers, also GE fridge. 2660 Cadboro Bay Road.

LARGE VIKING FRIDGE, SELF defrosting, $90. 592-0345.

GLASS COLD FRAMES, REASONable. 3'x5'. 477-3150.

100 MISCELLANEOUS FOR SALE

OUTDOOR POWER EQUIPMENT
NEW POWER MOWERS
TORO ROTARIES
10 models from $139.95
5 riding models
priced from $559.95
LAWNBOY — 7 MODELS
priced from $134.95
DAVIS — GILSON MOWERS
8 models from $94.95
MERRY-TILLER — 5 MODELS
from $203.60
VICTORIA LAWNMOWER HOSPITAL
834 Johnson 386-8338

IT PAYS TO SHOP
See us before you buy. Bedroom suites 3 pcs. $119.00 to $249.00; mattress and box spring $69.00, chests of drawers $19.50 to $59.00, dressers $37.50 to $69.00, student's desks $19.50 to $54.50, Duncan Phyfe dining suite drop leaf table and 4 chairs $178.00, larger table with 6 chairs $269.00, china cabinets $49.00 to $179.00, buffets $59.95 to $159.00, corner china cabinets $95.00 and $169.00, 2-pce. chesterfield suites $119.00 to $327.50, hide-a-beds $149.00 and $199.00, recliners $69.00 and $89.00, platform rockers $22.50 to $44.95, studio couch $44.50, convertos $47.50 and $69.00, sets of 4 dining chairs $69.00 to $119.00, 9x12 rugs $27.50 to $95.00, 12x15 rug $119.00, refrigerators $45.00 to $159.00, coffee tables $10.95 to $49.95, lamp tables $10.95 to $49.95, and many more items.
PANDORA FURNITURE
NEW AND USED FURNITURE
1050 Pandora Ave.
383-6319

X X X X X X X X X X X
EATON'S
WAREHOUSE
STORE
749 VIEW ST.
Remember You Can Budget Charge Through Our Customer's Accounts Office, 3rd. Floor
X X X X X X X X X X X

CARPET CLEARANCE
18 oz. nylon, gold or green $4.44 sq. yd.
1 roll 15 ft. gold wool Reg. $15.95, now $8.75
1 roll orange shag Reg. $13.95, now $8.75
Clearance of odd lots of WOOL CARPETS left over from wall-to-wall installations, smallest is 9x12 — save from 1/3 to ½. Reg. Price $15.95 to $23.95 sq. yd.
CONTINENTAL HOME SUPPLY
851 Johnson 386-2458

SPRING 1972
Suits — stylish pure wool worsted, all sizes and colors. Mix or match.
$59.50
LES PALMER LTD.
714 View 382-2825

GUARANTEED RECONDItioned Sunbeam twin-blade electric lawnmower, $36.95; many values on small appliances with slight imperfections; fry pans, blenders, toasters, percolators, irons, mixers, deep fryers, kettles and corn poppers. Electric travel iron, $9.95; window and utility thermometers, special, 98c; 100' outdoor waterproof extension cord, special, $8.95; magic bacon cooker, $2.69; 15% off regular prices on barometers and storm scopes. Many other values, all priced to clear. Sunbeam Appliance Co., 912 Pandora, 383-8543.

MEL'S MEL'S MEL'S MEL'S
BARGAINS
Apartment-size washer-spin dryer $129.50
3-burner rangette $65.00
8-pce. light bedroom suite $199.50
Surveyor's Pole $19.50
7-pce. Duncan Phyfe dining room suite $199.50
3-pce. gold French Provincial chesterfield suite $225.00
MEL'S BARGAINS
823 Pandora Ave. 384-3152
Opposite B.C. Hydro
MEL'S MEL'S MEL'S MEL'S

DEMOLITION SALE
1603, 1609, 1613 COOK STREET
and
1116, 1124, MASON STREET
Used toilets, basins, baths, sinks, stores, windows, oil furnaces, miscellaneous building material.
OK TRUCKING LTD.
SEE MAN ON SITE
Sun. to Wed., 8 a.m.-6 p.m.
386-3414

NEW AND NEARLY NEW MEN'S clothing; sport jackets, shirts, double knit pants, raincoat, shoes, etc. Medium size (reasonable). Apartment 311, The Rockridge, 1126 Rockland. (Elevator.)

WATERPROOF CANVAS TARPAULINS
Priced from $5.95 for sixe 5'x7' and stock sizes up to 20'x20'
VICTORIA TENT AND AWNING
831 Fisgard St. 382-5215

NATIONAL CASH REGISTER — 13 total, many extras, two drawer. Cost new $4,000, must sell at $750. Trades accepted. Cadboro Bay Service, 477-2102.

HERO AIRLESS PAINT SPRAY units for rent to qualified people only. $25 per day. Clark and Pattison Colour Centre, 384-5421, 760 Bay Street.

A.B.C. ELECTRIC—382-7221
New and rebuilt appliances, Vacuum cleaners, polishers, etc. One-year warranty. Good selection. Reasonable prices. 821 Fort.

OVERHEAD GARAGE DOOR; imitation fireplace; kitchen set; vanity; fireplace screen; basket grate; Soni stereo. 383-7758 after 6 p.m.

RALEIGH 3-SPEED BIKE, EXcellent for paper route. Adidas soccer boots, size 7½. Skates, size 7. 592-9307.

A. B. DICK DELIVERY RECEIVing stacker, excellent condition, excellent price. Call collect, 112—324-4715.

NEAR NEW BAYCREST 25 CU. ft. freezer, and dryer. Offers. Also vacuum, polisher, etc. 384-9697 evenings.

LOW COST LAWNMOWER REpairs, pickup and delivery. 386-6939.

MOFFAT 24" RANGE, ROTARY lawnmower, brass fireplace screen. 479-7013.

ROYAL OAK HOBBIES
FISH and AQUARIUM Supplies
Aquarium Repairs, 479-7814

BATH TUBS, TOILETS, BASINS and medicine cabinets. 592-2231, after 6.

HOUSEHOLD FURNISHINGS, clothing, ladies' and men's overcoats. 598-4751.

CITY OFFICE EQUIPMENT LTD.
Student typewriter rentals
826 Yates 386-8396

NEW PAIR OF BAUER BLACK Panther skates, size 10-11. 382-8905.

30 GALLON INCINERATOR BARrels, reg. $3, selling $1.50. 383-7648.

WRINGER WASHER, EXcellent condition. Phone 478-5491.

5" CONTINUOUS GUTTERS, ENamelled, B.C. Aluminum. 479-3232.

LARGE SQUARE FRIDGE, $60; 20 lbs. soap stone, $4. 385-7427.

100 MISCELLANEOUS FOR SALE

GOOD USED BUYS
Radio headboard bed, complete with 4'6" box spring and mattress. Like new condition $69.95
Drop back lounge (gold) good condition $39.95
Good used refrigerators. Good working condition. From $29.95
USED TVs
(Good Condition)
Large choice of Zenith, Admiral, Fleetwood and many others. 23" consoles and combinations, From $39.95
22" range, good working condition $39.95
30" automatic electric ranges. Good working condition, priced from $39.95
MAIS FURNITURE
1821 Cook St.
385-2435

THE TRADERS
WAREHOUSE
3-drawer dresser and mirror $39.95
4 only matching kitchen chairs $21.95
5 pc. dinette $49.95
Kenmore 30" range $99.95
3 pc. wooden dinette $29.95
New double bed complete (slightly damaged) Reg. $199.95 only $89.95
Green arm chair $19.95
Brown recliner $39.95
Cocktail bar $24.95
Fridges from $29.95
5 pc. wooden dinette $44.95
Chesterfield stes. from $14.95
(Like new) Roy washer spin dryer $99.95
39" bed and mattress $19.95
Automatic washer $69.95
Rockers, from $1.95
Dresser and mirror $44.95
21" black and white console TV $19.95
IN OUR STORE
Repossessed olive green velvet sofa and love seat. Spanish style, regular price was $719.95, now only $445 for 2-pc. set.
"Admiral" matched pair in avocado. Fully automatic range with plug-out elements. Spacious oven with window in door and controlled by automatic clock. Single door refrigerator with slide-out shelves and large freezing compartment.
Matched pair at The Trader's Low, low price $378.88
715 FINLAYSON 388-6264

"LAWNMOWERS"
"Before you decide check and compare at Buckerfield's". "Buckerfield's" now stocks a good line of rotary and reel type power mowers as well as push mowers. We handle "Davis Commando"; DAVIS heavy duty; GILSON power mowers and RIDER mowers; BLACK and DECKER electric; PENNSYLVANIA push mowers; all at reduced prices. See us at BUCKERFIELD'S, 506 Pandora. 384-7181.

DO YOU WANT
TO SAVE MONEY ON
FURNITURE — APPLIANCES
ROYAL FURNITURE AND APPLIANCES
"THE BRIGHT RED WAREHOUSE"
733 Johnston 388-9023

BETTER BUY
IN STOCK $50,000 OVERFLOW SALE
Brand new chesterfields, chairs, furniture, bedding, major appliances, color TVs, stereo and components, carpeting, etc.
BETTER-BUY HOME FURNISHINGS LTD.
704 View St., tel. 385-4345
Downstairs

PEOPLE'S TRADING POST
2510 Trans-Canada Highway
Open Sunday 1-6 p.m.
478-3933
"THE POST WITH THE MOST"

EPOXY MARINE PAINTS best for your boat! This tough finish comes in an array of beautiful colours — is easy to use and is economical. Choose from either Flecto or Steelcote brands at Industrial Plastics Ltd., 2105 Douglas.

MAJOR APPLIANCES
Are our business. Large selection of MOFFAT ranges and fridges. SALES backed by our own service. We also service all other makes. Check and compare, you'll be pleased. C. TAYLER LTD., 707 Johnson. 383-3281.

GET YOUR LAWNMOWER IN shape for summer. Take it to Gamble's Lawnmower Repair. Saws sharpened. Pick up and delivery. Shop hours 7.30 a.m. - 6 p.m. 304 Island Highway at Helmckin. 479-1431 or 479-2652.

BOTH IN BEAUTIFUL CONDItion — cabinet Brunswick gramaphone $100 or $125 with 100 records. Beautiful wood older cabinet Singer sewing machine with bench — $95 or will swap, what have you? 592-4162.

SELLING OUT ENTIRE STOCK of shrubs and trees. From Shrub Land Garden Centre. Hundreds to choose from. All priced to clear. Save 25%-50%. 944 Walema Ave., Cordova Bay.

JOHN DEERE ROTOVATORS $199 21" electric start mower $179; 4 new riding mowers, 3 used mowers, chain saw new $140.
VICTORIA JEEP
HILLSIDE at ROCK BAY

SAKS DRESSES
COLWOOD PLAZA
5th week feature: Bulk orlon and wool, reg. 45c per oz., Now 25c. Summer styles arriving daily.

G.E. FRIDGE, $75; G.E. AUTOmatic dryer, $75; buffet, $35; fire Boy chair, $65; kitchen table, 2 screen and fireside set, $18; Lazy chairs, $12. 385-3229.

BLAKESLEE AUTOMATIC COMmercial dish washer. Model 54. Motor 1 H.P. In working condition. Phone 386-6141, Tally-Ho Travelodge.

CHESTERFIELD AND CHAIR; coffee and end tables; fridge; stove; kitchen suite; and bedroom suite. View at 282 Pallisier Drive or call 479-5973 anytime.

MOTHER OF THE BRIDE ENsemble, pale pink, 12-14, worn once. Cost $80, sell $25. 385-8970 after 6 p.m.

$260, 57-PIECE DINNER SERvice, $105. 386-8550.

2 YEAR SPA MEMBERSHIP, $250. Phone 386-9164.

103 MISCELLANEOUS WANTED

SMALL HOUSEHOLD GOODS wanted. China, glass, pictures, ornaments, books, kitchen ware, etc. Phone 388-5276 or 382-8590.

WANTED
MOTORCYCLE HELMET
598-1709

GOOD BOOKS ALWAYS BOUGHT
HAUNTED BOOKSHOP
845 Fort 382-1427

WE BUY YOUR FURNITURE, household goods, pictures, tools, etc. Best cash prices. 386-0462.

SPOT CASH
For good furniture-appliances
ROYAL FURNITURE 388-9023

WANTED: BUTTER CHURN, any kind, in working order. 652-2339, 479-1540.

WANTED: BRASS BED. 385-7027.

WANTED: STAND FOR BIRDcage. 598-2365.

FRIDGES, FREEZERS BOUGHT. 384-7813. All-Temp.

ANY OLD WATCHES AND JEWellery, Bygone's. 1034 Fort. 383-8025.

WANTED: 9'X15' TENT. MUST be in excellent condition. 479-1487.

103 MISCELLANEOUS WANTED

MONEY IN A HURRY
CASH LOANS on tools, guns, musical instruments, cameras. We BUY also WEAPONS, INSTRUMENTS, etc., for READY CASH.
B-J TRADING CENTRE
OPPOSITE Pat Shop
617 Johnson St. Tel. 383-9513

SIDNEY BARGAIN HOUSE
We pay top prices for goods of all descriptions, from a handful to a house full. Furniture, tools, appliances, glassware, dishes, etc. Our specialty is antiques. 2372 Beacon Ave., Sidney, 656-3621.

KILSHAW'S AUCTIONEERS
Buy — Sell — Appraise
1115 Fort 384-6441

BRANDON'S ANTIQUE GALLERY
731 Fort St. 385-0623
Will buy for cash or take on consignment antique furniture, objects of art, paintings or antique jewellery.

TYPE 'N WRITE SHOP
744 Johnson St.
"In the Parkade"
WANTED—Good used typewriters.
Top Prices Paid

FAMILY TRADING LTD.
Cash for furniture, tools, appliances, guns, etc.
731 Goldstream 478-5631
Mon. - Fri. 9 a.m. - 6 p.m.
Sun. 1-5 p.m.

THE SALVATION ARMY
Needs your re-useable clothing, furniture and household goods. "Help us to help others". Family Thrift Stores, Victoria, Sidney and Langford. For pickup 386-3295.

LUNDS AUCTIONEERS
APPRAISE AND BUY FOR CASH
926 Fort 386-3308

WE'RE MOVING
to 1717 Gov't. Cash paid for good tools, cameras, instruments etc. We buy and sell at ISLAND TRADING, 384-5354. Presently at 630 Johnson.

NEW AND USED FURNITURE WANTED
Len's Furniture
Island Furniture Mart
652-2849

SQUARE DEAL BUYS
Beer Bottles—25c Doz.
Copper, brass, radiators
383-1221 1126 Hillside 383-1601

WANTED: SQUARE LEAD PANE windows, any condition; nice front door, approximately 3x6. Evenings, 598-2971 or 598-1818.

109 MISCELLANEOUS TO RENT

RENT TO OWN
NEW SEWING MACHINES
Domestic and Industrial
SAWYER SEWING CENTRES
840 Fort St. 388-6228

115 SWAPS

HOUSE TO BE MOVED. 739 Queens (corner Blanshard St.) Older, but new roof, new paint, new inside decoration and some wall-to-wall carpeting. Up to date wiring, new furnace, etc. To be moved in two weeks. Trade for what have you. Call Mr. R. de Montigny, 382-8104 or 388-7361, Wall and Redekop Realty Ltd.

1968 MERCURY 250, 30,000 miles, tested and licensed, with '69 over cab 10' Scamper camper, both as new, $5500 firm. Consider motor home as part of full payment. 385-1044.

MY CASH FOR YOUR OLDER, 14—20' trailer, sleeps 5 or 6, in reasonable condition, have new unused 16' fibreglass canoe. Cost $240 will sell for $170 firm. 382-2682.

1966 SUNBEAM IMP, VERY good condition, swap for bigger car, money taken or given in difference. 479-2892.

NEW 20' HULL WITH NEW Chrysler Fury 210 V-8 to be installed for property or truck with camper. 658-8183.

1960 FORD STATION WAGON, $300, or swap for 10 h.p. outboard motor. 477-6816.

SWAP A LARGE DINETTE suite for small kitchen suite. Phone 478-6347.

'62 VOLKSWAGEN DELUXE FOR truck. 384-2920.

117 ANTIQUES

LUNDS
We are now preparing for our next
ANTIQUE AUCTION
Phone for an appraisal
926 Fort St. 386-3308

KILSHAW'S
Buy for Cash
Appraise for all purposes
1115 Fort 384-6441

CHERRY WOOD MAHOGANY folding coffee table; Duncan Phyfe dining room table. 385-0215.

ANTIQUE CANADIAN OAK table. After 5:30, 383-6817.

CASH FOR ANTIQUES AND OLD things. Bygones, 1034 Fort. 383-8025.

120 GARDEN SUPPLIES

Capital's Garden Centre
—True temper tools
—Wilkinson edgers and shears
—Wheelbarrows and garden hose
—Hudson sprayers
—Melnor sprinklers
—Fertilizers and spreaders
CAPITAL IRON AND METALS LTD.
1832 Store St. 385-9703

Fertilizer

EXCELLENT GARDEN HORSE manure, aged or fresh, 6 yds. $18; 3 yds. $10, delivered, 592-3660, after 6 p.m.

LARGE PICKUP LOAD COW MAnure, $12. Your own pickup loaded, $6 or $2 per yard. 652-1868.

OLD COW MANURE, NO WEED, 7 yds. $27; 4 yds. $18; bag $1. 385-4356.

CHICKEN MANURE, WITH SAWdust, delivered or you haul. 478-2590, 478-1073.

WHY PAY? CHICKEN MANURE, no charge. Oaks Poultry Farm, 880 Downey Road, Sidney, 656-2485.

WELL ROTTED COW MANURE, 75c a sack or fill your own, 50c, after 4. 479-6315.

WELL ROTTED HORSE MAnure. 478-2755.

OLD COW MANURE, BAG, 70c. Delivered, 85c. Over 6. 479-5426.

AGED HORSE MANURE
385-0156 or 479-7532.

CHICKEN OR COW MANURE. 478-1876.

SIDNEY DUCK FARM, 656-4412. Duck manure, 60c bag, delivered.

WELL-ROTTED COW MANURE, 6-yard loads. C. Stark. 479-3157.

Lawn Service

POWER RAKING, AERATING, at reasonable rates. 478-7470.

Plowing, Rotovating and Cultivating

COOPER'S TRACTOR SERVICE
Gardens, yards tractor, rotovated, plowed, cultivated and levelled. Mowing. 382-9316.

JACK'S TRACTOR SERVICE
Plow, rotovate, light levelling, brush and blackberry vines. Rotary cut. Post holes. 479-1586.

GARDEN ROTOTILLING. LANGford, Colwood and Metchosin. Quick service. Reasonable rates. 478-2846.

CENTRAL SAANICH TRACTOR
Rotovate, plow, cult., level, etc. Loader and post holes. 652-3306.

C. STARCK, ROTOVATING, brush and grass cut, post holes, etc., loading and hauling. 479-3157.

HAROLD'S ROTO-TILLING
Powerful machine will enter small gate. 479-1337 or 384-9205.

DON'S TRACTOR SERVICE
Rotovate, plow, cultivate, mow, loader and truck, blade. 477-3913.

CUSTOM ROTOVATING
No job too small. Phone 652-1027 after 6.

LOW COST ROTOVATING, 10 h.p. tractor, 39" wide. 479-4513, 656-3590.

GARDEN ROTOVATING
592-2164

ROTOVATING AND LAWN MOWing. 479-6969.

The Daily Crossword Puzzle

By R. A. POWER

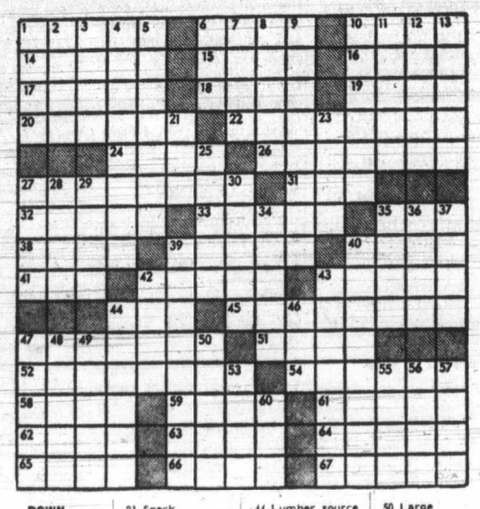

ACROSS

1 Fell back
6 Los Angeles team
10 Act violently
14 Sierra —
15 Got off a horse
16 Pertaining to the armpit: anatomy
17 "Half — — is better than none": 2 words
18 Taboo joke: Informal
19 Evil
20 Captured
22 Strains
24 Nation of Asia
26 Declares under oath: Archaic
27 In a nervous state
31 Annual returns: Abbr.
32 Meat cuts
33 Stylish: Informal
35 Illuminated
38 Ancient walled town
39 Cone-shaped tent made of skins
40 — red: Kind of table wine
41 Consumed
42 Proofreader's mark
43 European title of respect
44 Not slender
45 Chew cud
47 Sorts
51 Actress — Negri
52 Reputed unlucky number
54 More desirable
58 Employ
59 Revelry
61 Hospital employee
62 Certain bills: Informal
63 Noun ending
64 Vapid
65 Carried away: Slang
66 Document of conveyance
67 Green segment of a flower calyx

DOWN

1 Enthusiasm
2 Actor — Lugosi
3 Fool: Slang
4 Making possible
5 Losses
6 Goddess in Norse Mythology
7 "Thanks — —!": 2 words
8 Dug a tunnel under the earth
9 Earliest known period of human culture: 2 words
10 AMs and FMs
11 "March comes in like — —": 2 words
12 River of France
13 Entreat insistently
21 Speck
23 Active
25 Jewish feast
27 White brain matter
28 Race track character
29 Telegram
30 Calgary Stampede contestant
34 — — and go: 2 words
35 Flannel
36 "— — a Right to Sing the Blues": 2 words
37 Rent
39 Torn into shreds
40 Render unfit to drink
42 Vehicle
43 Old-time movies: Informal
44 Lumber source
46 Large disorderly crowd
47 A Musketeer
48 Glisten
49 Signaling device
50 Large fishing net
53 Facial feature
55 Blunder
56 This: Spanish
57 Quantity of film
60 Babbit's son

Yesterday's Puzzle Solved:

120 GARDEN SUPPLIES

Seeds, Bulbs, Plants Trees, Shrubs

FUCHSIAS, MARGUERITES, IVY, Geraniums, Scented Geraniums, Tuberous Begonias, Cacti, Evergreens and Shrubs. 4671 West Saanich Road.

LARGE VARIETY EVERgreens, Camellias and rhododendrons heavily budded. 384-5044.

EVERGREEN SHRUBS, 50C, $1.00 and up. Heather, 75C. Evergreen Shrubbery, 3825 Quadra.

STRAWBERRY PLANTS, GOOD new variety (Hood and Totem). 6476 Oldfield Road.

Top Soil, Rocks and Fill

FREE FILL
(Hauling charges only)
Sand, gravel supplies, used red bricks.
O.K. Trucking Co. Ltd., 386-3414

REALLY GOOD TOP SOIL, CONTACT LAYRITZ NURSERIES. 384-6943

TOP SOIL MIXED WITH MAnure, 7 yards $34; bag $1.50 385-4356.

125 PETS AND SUPPLIES

TWO CHOICE MINIATURE POOdle pups, 1 black, 1 white. Two tiny toys. Also stud service. Boxers, Shih-Tzu's and poodles. Pompano Kennels (Reg'd) 754-5848 Nanaimo

ST. BERNARD PUPS, REGISTered, shots, 8 weeks, male and female, as low as $100. 339-2838 Comox.

SIAMESE KITTENS
Purebred but unpapered. 4 frostpoint, 1 bluepoint. Housetrained. Call 382-4328 between 6-8 p.m.

REG'D ST. BERNARD PUPS
Quality bred, both parents Canadian champions and X-rayed. 3 females, smooth coats. 112-278-8974.

GERMAN SHEPHERD CROSS pup, also mother, pure German Shepherd. Phone 478-3724 weekdays after 6, and weekends anytime.

GERMAN SHEPHERD PUPS, had shots, 1 male, 1 female. 652-2473.

SHELTIE PUPPIES (MINIATURE collies), registered, from excellent blood lines, $75. 477-3971.

FEMALE SILVER MINIATURE poodles, 3 months, had shots, very friendly. 656-4195.

REGISTERED GERMAN SHEPherd pups, excellent temperament, had all shots. 477-8624.

NEEDS NEW HOME, WHITE Cairn Terrier, 16 lbs. 1½ years old. Well trained. $60. 383-6013.

MINIATURE POODLE PUPPIES, sire imported from England. Good with children. 479-5629.

SELLING OUT ALL BUDGIES INcluding prize winning stock and aviary. 592-7646.

DACHSHUNDS, MINIATURE long haired, registered show stock and pet. 652-2733.

TRAINED PURE SIAMESE Sealpoint kittens, $20. 478-5730.

FEMALE AIREDALE PUPS, 8 weeks old, $75. 749-3795.

REGISTERED FEMALE SAmoyed, $50. 382-8846.

1 MALE PUPPY, 8 WEEKS OLD. 652-3019.

REGISTERED SILVER MINIAture poodles. 382-0705 or 478-2714.

PUPPIES: REG'D PEKINGESE, and pugs. Cobble Hill, 743-2701.

127 CHICKS, POULTRY, HATCHING EGGS SUPPLIES

2 PAIRS MATURE SILVER pheasants; 1 golden hen, all hens laying. 592-0821.

128 LIVESTOCK SUPPLIES AND EVENTS

THE MORGAN HORSE
You've seen them on the Wonderful World of Disney. Now come see our registered Morgans at Fernwood Farm, Ganges, Salt Spring Island. Call Mrs. Harkema at 537-2963. Mature and young stock for sale.

LARGE HOLSTEIN BULL CALF, also 6 ft. Massey Ferguson hay-conditioner, roller — PTO hydro jack type and 2 tractor tires 28x12.4, 748-9610.

FIR OR HEMLOCK SAWDUST OR shavings. Fast delivery. 6 unit loads. 478-1659 anytime. Ladysmith 245-3277, after 6.

FOR SALE—BEAUTIFUL GELDing 16.2 hands. Well schooled for English riding and jumping prospects. 7 years old. 477-5556.

JOIN A FARM CLUB. GROW your own vegetables. Plowed. Club shack. Close in. Reply Victoria Press, Box 551.

MUST SELL GOOD BROOD mare and 2-year-old filly, best offers. 478-3845.

PONY AND REGISTERED quarter horse for experienced rider. 479-7532 after 6 p.m.

SPIRITED ARABIAN MARE, 7½ over, 5 years old. Bred and due in July. $550 firm. Phone 743-2438.

REGISTERED APPALOOSA gelding (Snowflake), 5 years old, $350. 478-2503.

HORSE-SHOEING QUALIFIED, Colwood-Langford and surrounding area. Gary Hunt, 478-7268.

5-YEAR-OLD THOROUGHBRED mare, 15.3 hands high. Good jumping prospect. Sound. 592-6365.

FEED POTATOES, $10 PER ton. 652-1513.

STRAW, $1 BALE. 478-1876.

WEANER PIGS. 656-3204.

130 HEAVY EQUIPMENT AND MACHINERY

SALE OF LOADERS

1—Michigan 375 C-W 5 cu. yd. Bucket, good rubber, 29x5x29. Asking $18,500. Make offer.

2—A.C. TL 30 C-W, 3½ cu. yd. Bucket, good rubber, 29.5x29. $12,500. Make offer.

3—A.C. TL 16 C-W 2½ yd. Bucket, good rubber. $8,500.

4—A.C. HD 21 G C-W 5 cu. yd. Bucket, on tracks. Real good with new running gear. $18,500. Make offer.

5—977 Cat — P.S. with Bucket, new motor, and near-new running gear. $18,500. Make offer.

6—HD 7 G C-W 2½ yd. bucket, 1967, good running gear. $9,500. Make offer.

Phone 386-3556, evenings 592-6991

FOR SALE: HD 21 ALLIS Chalmers Cat, very good running condition, paint poor. $16,000 or best offer. Phone 749-3440 Cowichan after 7 p.m.

LARGE HEAVY DUTY METAL cutting lathe. 658-8089.

135 FARM IMPLEMENTS

SIDE DELIVERY RAKE, JOHN Deere flail chopper, like new. 46 IHC baler, good condition. 1 two and 1 three furrow 3-point hitch ploughs. One hay elevator with motor. 748-8621, Duncan.

NEW 2120, 920 TRACTORS, front end loaders, 4-ton tag-a-long trailers for pickup trucks. Victoria Jeep. 597 Hillside.

150 CARS FOR SALE

XXXXXXXXXXXXXXXXX
X X
X PETER POLLEN X
X FORD X
X X
XXXXXXXXXXXXXXXXX
XXXXXXXXXXXXXX
XXXXXXXXXXX
XXXXXXXX
XXXXX
XXX
X

WHERE YOU BUY WITH CONFIDENCE

1968 THUNDERBIRD 4-door. Fully luxury equipped $3495

1969 CHEVROLET Impala 2-door hardtop. Automatic transmission, radio, power brakes $2595

1971 MUSTANG 2-door hardtop Fastback. Automatic transmission, power steering, power brakes, radio $3495

1971 FORD Galaxie 2-door hardtop, automatic transmission, power steering, power brakes, radio $3,395

1968 FORD Galaxie 500 sedan, V-8, automatic transmission, radio, power steering, power brakes $1995

1969 FORD LTD 2-door hardtop, automatic transmission, radio, power steering, power brakes. $2495

1970 TORINO G.T., fully equipped including factory air $3195

1962 FAIRLANE $495
1964 FAIRLANE S.W. $795

ALL SOLD WITH 7-DAY MONEY BACK GUARANTEE

PETER POLLEN FORD
1060 Yates St. — 384-1144

1965 PONTIAC PARISIENNE 2-door Hardtop, full power, V-8. Good condition. $1195. 383-6505.

'49 FORD, 292, STICK. OFFERS. 652-2030.

1969 CORTINA 1600 AUTOMATIC Sedan, $1250. Phone 592-3540.

'69 VOLKSWAGEN DE LUXE. AM-FM radio. $1425. 598-1350.

150 CARS FOR SALE

D O U G L A S
VOLKSWAGEN

YOUR LARGEST VOLKSWAGEN DEALER ON THE ISLAND

IMPORT SPECIALS

'71 VW 7-pass. Bus	$3595
'71 VW custom Beetle	$1995
'71 VW Super Beetle	$2295
'69 EPIC S.L., A.T.	$1295
'69 FIAT 850	$1095
'69 AUSTIN Mini	$1295
'69 DATSUN 1600	$1695
'68 ROVER 2000	$1995
'68 VW Camper	$2995
'67 VW De Luxe Beetle	$1395
'67 AUSTIN 1100	$995
'66 VW De Luxe Beetle	$1095
'66 VW Camper	$2295
'65 VW De Luxe Beetle	$795
'62 VW Bus	$995
'61 VW De Luxe Beetle	$595

Bank Finance
Up to 60 Months
On Approved Credit

TRANSPORTATION SPECIALS AT SPECIAL PRICES

65 PONTIAC HT.	$695
67 SIMCA	$550
66 RAMBLER	$755
65 CHEVROLET	$785
65 PLYMOUTH SW.	$775
67 MERCURY	$1185
64 COMET	$520

3329 DOUGLAS ST.,
388-5468
Open 9 'til 9

'65 PLYMOUTH SPORTS FURY. A sharp car in spotless condition, fully equipped with V-8, console shift automatic, power steering, radio, bucket seats, vinyl roof, "RIGHT-ON" for the young or young at heart. The BEST BUY IN TOWN at only $1295
We're fussy
ABOUT OUR CARS!!

WILLE MOTORS LTD.
QUADRA AT PANDORA
382-5333

1969, 1-OWNER VOLKSWAGEN Coupe, automatic, fuel injection, radio, excellent condition. Low mileage. For quick sale $1,400 or closest offer. 477-8771 or 477-8485.

1965 DODGE EX-R.C.M.P. CAR Very nice shape. $600; 1963 Chevy II, 6, automatic station wagon, radio, $600 or offers, accept trade. 383-9630.

1970 TOYOTA MARK II, STANdard transmission, 4-door, excellent condition, extra winter tires. $1895 or nearest offer. 658-8880.

1957 ZEPHYR RECENTLY OVERhauled and tested to April 1973, but no longer needed. All tires good and snow tires. $175 or offers. 477-1432.

1971 TOYOTA MK II, ONE owner, like new, low mileage, $2,200. For further information, 385-6502.

MOVING TO QUEEN CHARlotte Islands, 1970 Jimmy 4-wheel drive, automatic, excellent condition, convertible. $3,495. 743-2342.

'67 BUICK LE SABRE DE LUXE, V-8, automatic, power steering, brakes, custom radio, etc. Excellent shape. Offers ? 382-9039.

NO MONEY DOWN AT ART'S CARS SALES

150 CARS FOR SALE

MM MM
MMM MMM
MMMMM MMMMM
MMMMMMMMMMM
MM MMM MM
MMM M MMM
MMM MMM

MM MM
MMM MMM
MMMMM MMMMM
MMMMMMMMMMM
MM MMM MM
MMM M MMM
MMM MMM

McCALLUM MOTORS
— DATSUN — VOLVO —

All late model cars checked on CLAYTON DYNAMOMETER . . . WHY NOT ELIMINATE THE RISK WHEN BUYING A USED CAR?

SPECIAL OF THE WEEK
1971
PINTO, Automatic Transmission, Radio. Only 17,000 miles.
SPECIAL OF THE WEEK PRICE $2295

1964 DODGE sedan V-8, automatic transmission. City tested. Priced to sell $595

1967 PLYMOUTH convertible, automatic transmission, radio. Beat the sunshine prices $1495

1968 BUICK Skylark 2-door hardtop, all power with factory air conditioning $2795

1969 DATSUN 2-door 1300, radio $1695

1965 PLYMOUTH 2-door hardtop, V-8, automatic transmission $995

1968 CORTINA 2-door, bucket seats, 4-speed transmission $1195

1970 FIAT sports roadster, radio, 24,000 miles. $1695

1965 CHEVROLET family sedan, V-8, automatic transmission $750

McCALLUM MOTORS
—DATSUN—VOLVO—
It Pays to "TAKE A LOOK" at YATES and COOK
386-6168

METRO TOYOTA
SIDNEY DIVISION
656-4311

1969 CHEVELLE, V-8, automatic, power, radio.

1968 FORD LTD, V-8, automatic, power steering and brakes.

1967 FAIRLANE, V-8, automatic, power steering and brakes.

1967 ACADIAN, V-8, automatic.

1966 CORONET, V-8, automatic.

1965 VALIANT, automatic 6, with radio.

1965 FORD V-8, standard.

DRIVE TO SIDNEY —AND SAVE—
REMEMBER NO REASONABLE OFFER REFUSED
METRO TOYOTA
SIDNEY DIVISION

J. C. MOTORS LTD.

'71 PINTO st. radio	$2195
'71 NOVA 6-standard	$2395
'70 CHEV hardtop V-8 st.	$2995
'70 MAVERICK, standard, 6	$1895
'70 TOYOTA Corona, auto.	$1995
'69 CADILLAC coupe	$5495
'68 FORD Ht., V-8, A.T.	$2195
'66 BUICK conv't loaded	$1995
'66 CHEV. Ht., 396, A.T.	$1395
'66 BUICK Ht., V-8, A.T.	$1595
'65 CHEVELLE convt. 6 AT.	$ 995
'65 PONTIAC wagon, AT.	$1195
'65 ROVER 2000	$ 995
'65 RAMBLER Ht., V-8, A.T.	$ 995
'64 CORVAIR sedan, A.T.	$ 595
'62 CHEVY II 6-standard	$ 375

837 YATES 384-0921

MM — MM — MM — MM
LEASE TO OWN
a brand new
D A T S U N
McCALLUM MOTORS
Yates at Cook
386-6168
MM — MM — MM — MM

1964 OLDS 88, AUTOMATIC, power steering, power brakes, good rubber, excellent condition. Steal at $795. View at 940 Goldstream Ave. or phone 478-1724. After 5:30, call 478-4854.

'69 MINI MK II 1000, MAKES economical student car. Excellent condition. 382-9039.

'64 VOLKSWAGEN STATION wagon, good shape, $625 or nearest offer. 382-9850.

1966 PLYMOUTH STATION wagon, 6 standard, $795. Phone 477-2315.

1969 LTD COUNTRY SQUIRE stationwagon, excellent condition Phone 382-3279.

'56 ZEPHYR, RELIABLE TRANSportation, $120. 1784 Adanac.

TAKE OVER PAYMENTS ON good repossessed cars. 382-3567.

'55 FORD PREFECT GETS YOU around cheap, $65. 592-0910.

1961 AUSTIN A40, NEW TIRES and brakes, $375. 477-9149 after 6.

150 CARS FOR SALE

SUBURBAN
N
O
R
T
H
ON DOUGLAS

VICTORIA'S FORD TRUCK CENTRE!!!

MERCURY'S "FIVE" Cs
COMING ON STRONG!!
CORTINA
CAPRI
COUGAR
COMET
Now COURIER the
SMALL FORD PICKUP

IMPORTS!!!

1971
PINTO 2-door de luxe 2000, automatic, radio. $2248

1971
CORTINA 4-door de luxe, automatic, only 7800 miles. $2248

1971
CORTINA G.T. 2-door. Radio. Only 4,000 miles. $2188

Finance with Ford Motor Credit, on the spot decisions. Sickness and Accident Policy available on all contracts.

STATION WAGONS!!!

1970
CORTINA station wagon, 4-cylinder, automatic. Only 16,000 miles. $2277

1970
DATSUN station wagon, 4-cylinder, 4-speed, radio Only 14,000 miles. $1777

1969
CHEVELLE station wagon with woodside panelling, V-8, automatic transmission, power steering, power brakes, radio, power windows, luggage rack. $3498

SEE THE CAPRI 2.6 V-8 NOW ON DISPLAY

TRANSPORTATION SPECIALS!!!

67 PONTIAC, V-8, A.T., radio	$999
67 PLYMOUTH, V-8, A.T., radio	$999
67 VOLKS Beetle	$866
66 PLYMOUTH, V-8, A.T., P.S., radio	$866
65 PONTIAC, 6, std.	$555

SUBURBAN MOTORS
Wide open 'til 10 p.m.
3377 Douglas
386-6131

TOP — LESS

TOP SELECTION
Top quality
Top value
Less overhead
—means—
LESS $ DIFFERENCE

1971	Chev. Impala, 4-door ht.	$3795
1971	Chev. Pickup	$2895
1971	Dart, 2-door hardtop	$2895
1971	Pinto automatic	$2395
1971	Datsun 1200 G.T.	$2395
1970	Skylark, 2-door hardtop	$3195
1970	Chevelle Malibu	$2595
1970	Pontiac Laurentian	$2395
1970	Mazda 1800 sedan	$1995
1970	Datsun 1600 Sedan	$1895
1969	Lincoln Mark III, 2-door hardtop	$6295
1969	Corvette	$5995
1969	Buick G.S. 400	$2995
1969	Olds Cutlass 2-dr. ht.	$2995
1969	Mustang 2-door hardtop	$2595
1969	Camaro, 4-speed	$2695
1969	Toyota Corolla	$1395
1968	T-Bird, 2-door hardtop	$2995
1968	Pontiac Parisienne S.W.	$2395
1967	Camaro 2-door hardtop	$2195
1967	Valiant, 1 owner	$1695
1967	Comet Caliente	$1295
1966	Skylark, 2-door hardtop	$1795
1962	Acadian Station Wagon	$ 795

PLUS MANY MORE
Drive in and browse
GARDEN CITY AUTO SALES
2978 Douglas St. 383-1931

440—6-PACK CHALLENGER
Last one built by the factory in 1970. 56,300 new, high stall speed converter, 410 Veyna Gears, power steering, power disc brakes, vinyl top, louvered rear window, factory mags, white lettered tires, shaker hood, full instrument panel, including 8,000 rpm tach, etc. Finished in Wasp yellow with special black striping and matching black interior. Will take small trade and can arrange financing. 383-4568.

1967 CHEVELLE "396" S.S., 4 speed, posi, 38,000 miles, power steering, power brakes, tinted glass, J-60 tires, mags, white with black interior, very clean, $2500. 384-7888 evenings, 479-8107 weekdays or Saturday.

1967 RAMBLER AMERICAN 2-door sedan, automatic, 440, low mileage, one owner. 386-4510.

1962 METEOR, V-8, AUTOMATIC, radio, tested, very clean. $500 or offers. 382-7985.

CONVERTIBLE
'63 Comet, V-8, automatic, tested, power steering, custom radio, $450 firm. 382-4606.

1967 VOLKSWAGEN DE LUXE, excellent condition. Best offer over $1,050. 382-7826.

1965 VOLKSWAGEN, WHAT offers? Good condition. 382-0377 between 5-8 p.m.

150 CARS FOR SALE

XXXXXX XXXXXX XXXXXX
XX XX XX XX XX XX
XX XX XX XX XX XX
XXXXX XXXXX XXXXX
XX XX XX XX
XX XX XX XX
XXXXXX XX XXXXXX
XXXXXX XX XXXXX
EMPRESS
— PONTIAC-BUICK —
GMC

GOODWILL USED CARS

1968 OLDSMOBILE CUTLASS "S" 2-DOOR HARDTOP, V-8, AUTOMATIC TRANSMISSION, POWER STEERING, POWER BRAKES. NOTCHBACK SEATS. FINISHED IN BLUE WITH MATCHING VINYL TRIM. CLEAN ONE-OWNER CAR. ONLY $2295

1969 OLDSMOBILE CUTLASS "S" 4-DOOR SEDAN, V-8, AUTOMATIC TRANSMISSION, POWER STEERING, POWER BRAKES, RADIO. FINISHED IN GOLD WITH MATCHING INTERIOR. DESIRABLE MODEL. ONLY $2695

WE RUN
A VERY SIMPLE
BUSINESS

1971 CATALINA 4-DOOR HARDTOP. FULLY POWER EQUIPPED. FINISHED IN GOLD WITH SADDLE INTERIOR AND VINYL TOP. ONLY $3795

1970 TOYOTA SPRINTER 4-SPEED. RADIO. FINISHED IN MALLARD WITH BLACK INTERIOR. ONLY $1795

1970 VIVA STATION WAGON. 4-CYLINDER, 4-SPEED TRANSMISSION. WHITE WITH RED INTERIOR AND CHROME ROOF RACK. CUTE ECONOMY WAGON. ONLY $1895

AT
EMPRESS
PONTIAC BUICK
GMC
382-7121
DRIVE IN OFF TOPAZ
2867 DOUGLAS STREET

SSSSSSSSSSSSSSSSSSSSSS
&
HHHHHHHHHHHHHHHHHH

FIRST WITH TOYOTA
First with Best Buys in USED CARS!

1969 MERCURY MONTEGO 4-door, V-8, automatic, radio. Very clean $2195

1969 AUSTIN 1800 4-door, 4-speed $1395

1969 TOYOTA CORONA 4-door sedan, 4-speed trans., 90 horse 4 cyl. $1695

1969 TOYOTA SPRINTER Fastback, 4-speed, Semperite radial tires $1595

1967 ROVER 2000 TC 4-door, 4-speed trans., Pirelli radial tires $1795

1967 VAUXHALL VIVA station wagon, it's very clean $1095

1966 MUSTANG Fastback 2 plus 2, 289 V-8 engine, power steering, power brakes, 4-speed trans. $1595

1964 THUNDERBIRD, V-8, fully power equipped $1495

1963 RENAULT 4-door, 4-speed $595

1960 RENAULT Caravelle convertible with hardtop, 4-speed, very clean $495

Many More at Your Toyota Headquarters

SAUNDERS & HITCHMAN
2040 CADBORO BAY RD.
AT FOUL BAY RD.
592-2471

SSSSSSSSSSSSSSSSSSSSSS
&
HHHHHHHHHHHHHHHHHH

ONE '69 LONGHORN CHEV., 269 Silver Chev PU., '68 Dodge Polara; '68 Falcon, 2 door; '67 Monaco, coupe; '72 Honda 750 cc.
LES BLOW'S
(British Motors)
2940 Douglas Street
Phone 384-7843

1970 DODGE DART 2-DOOR hardtop, power steering, AM-FM radio, $2,675 or nearest offer. 18,000 miles. 384-2602.

'65 PLYMOUTH FURY III CONvertible, V-8, automatic, power steering, brakes, new top and paint. 383-7005, after 5 p.m.

ESTATE SALE
'69 Ford XL 2-door hardtop, 18,000 miles, like new. Best reasonable offer. 592-1972 after 5.

'67 MUSTANG, BEAUTIFUL CONdition, V-8, automatic, very well kept. Nearest offer to $1,790. 658-8480.

1967 FORD FAIRLANE DE LUXE Station Wagon. V-8, automatic. Reasonable mileage, excellent condition. $1,800. Phone 592-4949.

'65 CONVERTIBLE CHEVELLE Economy standard, 6, radio, original paint. Better than average, nearest $795. 384-6755.

1961 DODGE STATION WAGON, $100 or offers. 383-5539.

'67 BEAUMONT 396, 4-SPEED, extras. $1700. 478-3702.

1968 MUSTANG FASTBACK, V-8, 4-speed, $1995. 382-1813.

1972 CELICA TOYOTA, 13,000 miles, offers. 592-0302 after 6 p.m.

1958 BUICK, MECHANICALLY good, $300. 479-2617.

'56 FORD, 3-SPEED STICK, radio, very clean. Offers. 385-0194.

150 CARS FOR SALE

M E T R O
O
Y
O
T
A

FRESH IMPORT TRADES

1972 TOYOTA 1600, AUTOMATIC. LOW, LOW MILEAGE.

1971 COLT WAGON, FULLY EQUIPPED WITH ALL EXTRAS. JUST TRADED.

1971 TOYOTA MK II HARDTOP. TOP OF THE LINE MODEL. IMMACULATE CONDITION. 10,000 MILES — 2 TO CHOOSE FROM.

1971 MG G.T. SPORTS. ONE OWNER, LOW MILEAGE.

1971 CORTINA G.T. FULLY EQUIPPED INCLUDING RADIO. MUST BE SEEN.

1971 DATSUN 1600 4-DOOR SEDAN. RADIO, LIKE NEW.

1971 VW BUS. 2 TO CHOOSE FROM. BOTH IN IMMACULATE CONDITION, LOW MILEAGE. FULLY EQUIPPED WITH ALL OPTIONS.

1971 TOYOTA MK II WAGON. ALL EXTRAS — PREMIUM CONDITION.

1970 TOYOTA CORONA MK I SEDAN. FULLY EQUIPPED WITH ALL EXTRAS INCLUDING RADIO.

1968 VW DE LUXE, RADIO. COMPLETELY RECONDITIONED.

1966 VW CAMPER. FULLY EQUIPPED. HURRY FOR THIS ONE.

These are just a few of our fresh trades.

OVER 100 FULLY RECONDITIONED UNITS TO CHOOSE FROM

ALL UNITS GOVERNMENT INSPECTED — FOR YOUR PROTECTION.

Cash—Trade or Terms

100% financing available
Remember at METRO all reasonable offers will be accepted.

METRO-TOYOTA LTD.
624 Finlayson

386-3516 386-3517

XXXXXXXXXXXXXXXXX
X X
X CORTINA CAR X
X CENTRE X
X X
XXXXXXXXXXXXXXXXX
XXXXXXXXXXXXX
XXXXXXXXXXX
XXXXXXXX
XXXXX
XXX
X

QUADRA and YATES

1969 AUSTIN 1800, automatic transmission $1495

1969 SUNBEAM Alpine GT. Low mileage $2095

1969 AUSTIN America. Automatic transmission $1395

1971 TOYOTA Corolla sports coupe, radio $2195

7-DAY MONEY BACK GUARANTEE

CORTINA CAR CENTRE
(Div. of Peter Pollen Ford)
Yates at Quadra 384-5555

THREE POINT MOTORS

'72 SPITFIRE	$2595
'72 VW 411	$3195
'71 FIAT 850 Cpe.	$2195
'70 AUSTIN 1300, A.T.	$1595
'69 METEOR	$1595
'68 MONACO H.T.	$2095
'68 VAUXHALL	$1095
'67 BUICK H.T.	$1695
'67 DATSUN 1300	$895
'64 FAIRLANE, A.T.	$695

THREE POINT MOTORS
GOVERNMENT AT HILLSIDE
385-6737

1968 TOYOTA COROLLA. LOW mileage. Mint condition! $1,100. Evenings. 383-5677.

'61 VOLKSWAGEN BEETLE, good condition, tested, $385. 388-4600.

MUST SELL '69 PONTIAC Grand Prix. A-1 condition. $2900 or offer. 656-3572.

1963 RAMBLER CLASSIC 660, 4-door, new tires, new clutch. Tested till Apr. 11, 73. 384-8294.

'65 FAIRLANE 2-DOOR HARD top, 4-speed, buckets, $600. 479-2256.

55 HILLMAN, RUNS GOOD, BEST offer. 383-1968.

'56 DODGE, 318, BEST OFFER. 383-1968.

150 CARS FOR SALE

ENSIGN
CHRYSLER PLYMOUTH
DOWNTOWN
YATES at COOK

PLYMOUTH
CHRYSLER
FARGO TRUCKS
SALES AND SERVICE

'71 PLYMOUTH Cricket 4-door sedan. Bucket seats, power disc brakes, automatic transmission.
Lic. No. AJE-485
SALE PRICE $2100
No down payment
$74 for 36 months

'71 VALIANT Duster sport coupe. V-8 motor, automatic, power steering, custom radio, de luxe interior, wire wheel covers.
Lic. No. AJC-631
SALE PRICE $2895
No down payment
$101 for 36 months

'71 VALIANT sedan, V-8 motor, automatic, custom radio, body side mouldings.
Lic. No. AJC-652
SALE PRICE $2995
No down payment
$105 for 36 months

'71 PLYMOUTH Satellite de luxe sedan, V-8 motor, automatic, power steering, power brakes, custom radio, defogger, whitewall tires.
Lic. No. AJC-199.
SALE PRICE $3494
No down payment
$123 for 36 months

'71 PLYMOUTH Fury 2-door hardtop, V-8 motor, automatic, power steering, radio, vinyl roof, vinyl seats.
Lic. No. 84061
SALE PRICE $3292
No down payment
$115 for 36 months

ENSIGN
CHRYSLER PLYMOUTH
DOWNTOWN
YATES AT COOK
PHONE
386-2411
FOR
COURTESY CREDIT
CHECK

— HORWOOD MAZDA —
$PRING CLEARANCE
— $ A L E —
MANY MORE GENUINE SAVINGS

72 CELICA HT., cpe.	$2995
71 MAZDA 1500 4-dr.	$1995
71 MAZDA 1200 sedan	$1595
71 TOYOTA Corolla A.T.	$1795
70 MAZDA S.W., local	$1995
70 DODGE Dart, 6, A.T.	$2395
70 MAZDA G.T. Sp. Cpe.	$1595
69 M.G. MIDGET	$1295
69 SUNBEAM ARROW	$1795
68 VALIANT, 6 cyl., A.T.	$1595
68 FIREBIRD, 350 V-8	$2295
68 VAUXHALL Viva, A.T.	$ 895
67 FALCON S.W., V-8, A.T.	$1595
66 CORONET, V-8, P.B.	$ 795
66 FURY III, V-8, A.T., P.S., P.B.	$ 995
66 ACADIAN S.W., 6 cyl.	$1075
66 CHEV. super van bus	$1495
64 GALAXIE 500 convert.	$ 595
63 MORRIS 850 S.W.	$ 545

Open 'til 9 p.m.
—HORWOOD MAZDA—
385-1451
Johnson and Blanshard

— 2 LOCATIONS —
Johnson and Blanshard
and Pandora Ave.
(Across from Hydro)

'64 FAIRLANE 500, 2-DOOR hardtop, V-8, automatic, new tires, brakes. Excellent condition. Welcome to view. 386-8001.

MUST SELL 1972 MONTE CARLO 350 V-8 automatic, bucket seats, console. Phone 748-8872 after 6 p.m.

1967 MUSTANG V-8, AUTOMATIC. Beautiful condition. Must sell! 658-8480 after 4 p.m.

1960 CHEV BISCAYNE. 4-DOOR, excellent condition. New tires. 479-1305, 667 Vanalman Avenue.

1970 VIVA GT, RADIALS, ETC., — take old Beetle part trade. Student. 383-4668.

NASH METROPOLITAN. NICE ladies' car, $300 or best offer. 383-2731 or 592-0701.

1965 CANSO ACADIAN 2-DOOR hardtop. Automatic. Bucket seats. 385-5860.

'62 GALAXIE, TESTED, TOP shape, 6 cylinder automatic. Asking $275. 388-4817.

'62 CHEV., 2-DOOR HARDTOP. Bucket seats, rebuilt motor, Hurst shift. 478-6335.

'68 OLDS 442, POWER STEERING and brakes, 43,000 miles, $2,000. Phone 384-4979.

'59 FORD STATION WAGON, just tested, new transmission, A-1 mechanically. 388-5742.

YOU PAY LESS AT ART'S CAR SALES

'71 CAPRI, 1600, 4-SPEED, radio, tach., Cibies, radials, Gold, with black interior. $2200. 598-3457.

150 CARS FOR SALE

N
N N
N N
N N
N N
N NATIONAL N
N N
N CHRYSLER N
N N
N DODGE N
N N
N N
N N
N N
N

BOTH SIDES OF THE 800 BLOCK YATES ST.
384-8174
Open 'til 9 P.M.

DEPENDABLE USED CARS

BRAND NEW
'72 DODGE COLTS
Mini Hemi
100 H.P.
FULL PRICE $2,297
(2-door Coupe)

1966 PLYMOUTH Satellite 2-door hardtop. Finished in midnight blue with pleated vinyl bucket seats. This automobile sports a 383 cu. in. commando motor and a fully synchronized 4-speed shift. One previous owner. Power steering, power brakes, radio, console, whitewall tires and wheel discs.
DEPENDABLE $1995

1969 CAMARO SS. You want the hot one? Well, here it is — 396 cu. in motor. 375 h.p. solid lifters. Now let's dress it up a little with chrome hood scoop, rear deck spoiler, chrome wheels, Hurst 4-speed shift, woodgrain console, clock, wide oval tires, tach, power brakes, dual exhaust, radio and a brand new coat of Canary yellow paint.
DEPENDABLE $3195

1969 PONTIAC GTO. Wow! What a machine! Tired of 4-speeds? Well, hook up a 3-speed automatic transmission behind 400 cu. in. of motor and you have all the go you could want. Now, for options: Vinyl roof, tach, vinyl pleated bucket seats, woodgrain console, power steering, power disc brakes, push-button radio, power aerial, mag wheels, deep tread raised letter wide oval tires.
DEPENDABLE $2995

1966 XL 500 FORD. This has to be a pretty little car. Fire engine red in color with contrasting pleated vinyl bucket seats and deep pile carpeting. This 2-door hardtop has a full console with 3-speed, automatic transmission. Power steering, power brakes, push-button radio. Popular 289 cu. in. V-8 motor. Whitewall tires and full wheel discs.
DEPENDABLE $1995

NATIONAL CHRYSLER-DODGE DODGE TRUCKS
Both Sides of 800 Block Yates St.
384-8174

XXXXXXXXXXXX
RM RM RM RM RM
XXXXXXXXXXXX

HARDTOPS!

1965 DODGE 2-Door hardtop, V-8, automatic, power steering $1195

1967 PONTIAC 2-door hardtop, 396, V-8, automatic, radio, power steering, power brakes $1795

REG MIDGLEY'S AMERICAN MOTORS
736 Cloverdale Ave.,
385-8756

XXXXXXXXXXXX
RM RM RM RM RM
XXXXXXXXXXXX

67 BELAIR WAGON, V-8, AUTOmatic, power steering, 53,000 miles, $1695. 479-7879.

1966 MUSTANG V-8, AUTO, 60,000 miles, $1,100. 384-7888 evenings, 479-8107 weekdays or Saturday.

'70 DATSUN 2-DOOR, 4-SPEED, Asking $1,350. Accept offers. Phone 385-1150.

1971 AMBASSADOR SEDAN, FACtory air-conditioning, view at Capri Motors, 2644 Quadra. 385-3512.

1968 VOLKSWAGEN NOTCHBACK sedan. 21,000 miles. Excellent. $1400 or offers. 385-1766.

'62 CHEV. 6, STANDARD, 2-door, $295 or offers. 477-1721.

1971 DATSUN 510, LIKE NEW, standard. 598-3285.

'61 PONTIAC, JUST TESTED. Offers. 386-2504.

1969 CORVETTE, PLEASE phone 479-7024. Exceptional buy.

1964 PONTIAC 6-CYLINDER AUtomatic. Power steering. 385-5860.

1966 CHEV STANDARD 6, ASKing $550. 592-1134.

'61 SIMCA, $130. FIRM. 658-5713, Doug.

150 CARS FOR SALE

METRO
O
Y
O
T
A

FRESH — TRADES

SERVING YOU BETTER

1969 FORD LTD 10-PASSENGER WAGON. V-8, AUTOMATIC TRANSMISSION, POWER STEERING, POWER BRAKES, PLUS MANY OTHER OPTIONS. PREMIUM UNIT.

1970 PONTIAC 2-DOOR HARDTOP, V-8, AUTOMATIC TRANSMISSION, POWER STEERING, POWER BRAKES. PRICED TO SELL.

1968 COUGAR 2-DOOR HARDTOP, V-8, AUTOMATIC TRANSMISSION, POWER STEERING, POWER BRAKES. TWO TO CHOOSE FROM. BOTH IN EXCELLENT CONDITION.

1970 BUICK SPORT WAGON, V-8, AUTOMATIC TRANSMISSION, POWER STEERING, POWER BRAKES. TILT WHEEL. EVERY CONCEIVABLE OPTION. JUST TRADED. MUST BE SEEN.

1968 MERCURY MX CONVERTIBLE, V-8, AUTOMATIC, POWER STEERING AND POWER BRAKES, RADIO. LOOKS AND RUNS LIKE NEW.

1968 BEAUMONT, 4-DOOR SEDAN. CLEAN. ONE OWNER.

1968 FIREBIRD HARDTOP, V-8, AUTOMATIC. FULLY POWERED. EXCELLENT UNIT.

These are just a few of our fresh trades.

Over 100 fully reconditioned units to choose from.

ALL UNITS GOVERNMENT SAFETY INSPECTED — FOR YOUR PROTECTION.

Cash — Trade or Terms

100% financing available Remember at METRO all reasonable offers will be accpted.

METRO-TOYOTA LTD.
624 Finlayson

386-3516 386-3517

REMEMBER
METRO TOYOTA
LTD.

624 Finlayson
386-3516, 386-3517

VARIOUS MAKES AND MODELS, $100 to $500 price range. Financing available. NATIONAL MOTORS, 384-8174.

ASSUME PAYMENTS OF $22 ON 1961 Rambler Station Wagon. V-8, automatic. Power steering, brakes. Cash payout $424. 385-5443.

ASSUME PAYMENTS OF $75 ON 1968 Galaxie 2-door hardtop. V-8, automatic. Power steering, brakes. Cash payout $1632. 385-5443.

1963 MORRIS MINI MINOR, 850 cc motor and rubber in good condition. $350. 5009 Old West Saanich Rd.

1963 CHEVROLET 4-DOOR HARDtop, very plain, asking $600. 478-2064.

65 CADILLAC FLEETWOOD. Fully equipped, air conditioned. Good condition. 748-9842 Duncan.

1964 MALIBU 2-DOOR HARDTOP. Rebuilt motor. Hurst shift and extras. 658-8528.

'66 FORD GALAXIE 500 XL CONvertible $800 or best offer. 3167 Irma after 6.

1957 PONTIAC, GOOD CONDItion, new brakes, new front end, new paint job, best offer. 478-3045.

1955 BEL AIR 2-DOOR HARDTOP, rebuilt 348, standard, $250. 592-1073.

MUST SELL. GOING TO ENGland. '72 Cortina GT. Excellent condition. 386-8518.

1966 VOLKSWAGEN 1300, 45,000 miles, very clean, radio, $1095. 382-3707.

1960 VAUXHALL. TESTED. GOOD condition. Best offer. Phone 592-0215.

'53 CHEV., REPAINTED, NEW carbs, clutch and wiring, licensed and tested. $285. 592-0612, evenings.

'54 CHEV., AUTOMATIC, TESTED and licensed. Good running condition. $150. 479-1376.

1964 PONTIAC CONVERTIBLE, new top, paint, tires, etc. Automatic shift, tape deck. 478-1387.

1935 1½-TON FORD TRUCK, RESTorable, $350 firm. Contact Apt. 1902-1147 Quadra. Evenings 6-9.

1958 KARMANN GHIA, RADIO, A-1 condition throughout. First $395 takes. 642-3472.

150 CARS FOR SALE

PPPPPPPPPPPP
PPPPPPPPPPPP

PLIMLEY

SINCE 1893

PPPPPP

TRADES ON THE

— ALL NEW —

AUSTIN MARINA

PPPPPP

1971 DODGE Demon 2-door hardtop $3195

1971 DODGE COLT. As new $2395

1971 CHEVY VEGA Kammback. Competition special $3195

1970 MAZDA 1200 coupe $1745

1970 TOYOTA Corolla $1695

1969 VOLKSWAGEN 1500 Automatic $2195

1969 DATSUN coupe $1295

1969 VOLKSWAGEN Beetle $1595

1969 FIAT 850 coupe $1395

1968 CORTINA 2-door $1295

1968 TOYOTA automatic $1495

1967 DATSUN 4-door $1295

1966 DODGE MONACO 2-door hardtop. A real beauty $1495

1965 MINI MINOR. Good reliable transportation $695

YOUR

BRITISH SPORTS CAR

HEADQUARTERS

PLIMLEY

1010 Yates 382-9121

Open to 9 p.m.

PPPPPPPPPPPP
PPPPPPPPPPPP

SSSSSSSSSSSS
SPEEDWAY
VOLKSWAGEN
PORSCHE

WE DON'T SAY WE'RE

FIRST

WE PROVE IT!!

WITH BETTER BUYS

ON NEW AND

USED CARS

AND THAT'S

THE TRUTH!!!

BOTH SIDES OF YATES
385-2415

SPORTS CARS

71 MGB $2795

71 FIAT Spider $2195

70 SUNBEAM GT $2095

69 FIAT 124 Coupe $1995

BRIAN HOLLEY VOLVO
3319 Douglas at Cloverdale
Phone 384-1161

BAVARIAN AUTO SALES
1972 BMW 2002, radio, 12,000 miles $3695
1970 VOLKSWAGEN, fuel injected, automatic, one owner $2495
Gov't and Herald 386-1515

ONE OWNER
1966 Ford Falcon Ranchero pickup, sport bucket seats, posi-traction, 289, V-8, 4-speed, radio, brand new tires. 40,000 original miles. Excellent throughout. 478-5821.

1970 VOLKSWAGEN, FULLY equipped, financing available. Phone Mike at the Bank of Montreal, 386-2102. After 5 p.m. phone 383-1498.

1962 CHEV. BEL AIR, SMALL V-8, automatic, power steering, one year test. Bargain, $300. 382-8670.

1971 DATSUN 510, 2-DOOR, MAG wheels and extras. $2,000 firm. 642-5495 after 5 o'clock. Ask for Phil.

1959 HILLMAN, RUNNING, NO brakes, not tested. Any offers. 478-5525, S. R. Mudie.

1964 CHEVELLE, 4-DOOR sedan, 6 cylinder, automatic. Good, $675. 598-4490.

1962 OLDSMOBILE SUPER 88 4-door sedan, in excellent condition, 1 year test. Bargain, $300. 382-8670.

1967 T-BIRD, REPOSSESSED, ASsume credit balance of $2709.76 and drive away. 384-1756.

1969 BUICK SKYLARK CUSTOM 2-door hardtop, power. Lovely condition. 478-4225.

1963 MORRIS OXFORD STATION wagon, excellent condition, radio, whitewalls, etc. Call 477-4888.

'63 IMPALA HARDTOP. $550. V-8 automatic, radio. 592-2662.

'63 CHEV. NOVA, $495. 652-3439, ask for Greg.

1968 PLYMOUTH ROADRUNNER as is, offers. 386-8023.

'65 ALPINE HARDTOP, SOFTtop, only 1000 miles. $950. 592-2662.

'59 DODGE V-8, BEST OFFER. 658-8551 after 6.

150 CARS FOR SALE

XXXXXXXXXXXXXX
XXXXXXXXXXXXXX
XXXXXXXXXXXXXX
XXX
XXX
XXX CORNELL
XXX "CHEVROLET
XXX COUNTRY"
XXX
XXX
XXXXXXXXXXXXXX
XXXXXXXXXXXXXX
XXXXXXXXXXXXXX

"PUTTING YOU FIRST

KEEPS US FIRST"

BUYER BENEFITS!!

—Free exchange privilege
—2-year written warranty with every car
—Take it to your favorite mechanic
—All cars Gov't Tested
—100% Financing

CORNELL

"CHEVROLET

COUNTRY"

3050 DOUGLAS STREET
(Opp. Mayfair)

385-5777 — 'til 9 p.m.

1969 LINCOLN MARK III
$5,900
Phone 652-2912

1965 CHEVELLE MALIBU, 2-door, hardtop, V-8, automatic. Clean. $885. 598-4490.

1960 FORD STATION WAGON, $300. Or swap for 10-h.p. outboard motor. 477-6816.

CONVERTIBLE, 1964 CORVAIR. New tires. $375. Phone 383-0897.

151 FOREIGN IMPORT AND SPORTS CARS

1970 CAMERO, 350 ENGINE, 16,000 miles, power steering, power brakes, automatic transmission, radio, rally wheels, wide ovals, rear defroster, protective siding, hugger orange. Excellent condition. $3200. 477-5807.

1962 MGA ROADSTER
1600 MARK II
95 h.p., 1600 cc engine, mechanically good, needs minor body work and painting, plus front shocks. Asking $400 or best offer. Phone 386-3927 after 6 p.m.

1964 VOLVO 554, B18 SPORT, 2-door sedan, tested, new paint job. Radio. Excellent condition. $775. 382-8670.

'69 TRIUMPH GT 6 PLUS, 33,000 miles. Radial ply tires. Good shape. Asking $1,800. 382-7706 after 6 p.m.

WANTED: CITROEN LIGHT 15 or D series. Must be driveable. Will pay good price. 598-2838 after 6 p.m.

1969 JAGUAR XKE YELLOW roadster. In excellent condition. $3800. Mill Bay. 112-743-2544.

'63 SUNBEAM ALPINE, HARDtop, soft top, tested, good condition, $625. 477-2968.

1969 ALFA ROMEO, GOOD CONdition, Phone 479-1949.

'65 ALPINE HARDTOP, SOFTtop, only 1000 miles. $950. 592-2662.

'62 MG MIDGET, $550. MUST sell. 386-9687.

64 CORVETTE, OFFERS. 388-5979, after 5 p.m.

154 TRUCKS AND BUSES

NATIONAL
CHRYSLER DODGE

"The Island's
Dodge Truck Centre"

ALL NEW 1972

DODGE PICKUP

LIST PRICE $3607
SAVE $ 610
NOW ONLY $2997

Are you looking for a ¾-ton pickup?

Drop in and see our complete stock.

Priced from $3695

CALL Marshall Murray

NATIONAL
CHRYSLER — DODGE
DODGE TRUCKS
384-8174 819 Yates

GMC
TRUCK CENTRE

Stock No. 9198

New 1972 GMC ½-ton wide side pickup, equipped with heavy duty clutch, gauge packages, heavy duty shock absorbers, heavy duty rear lead springs, and oversize tires. Brand new for only $3023. OUR JOB IS VERY SIMPLE WE SELL TRUCKS — FOR LESS. Drop in and see us EMPRESS PONTIAC BUICK GMC TRUCK CENTRE. 2524 Douglas at Bay, 382-7121.

S. J. PEDEN LTD.
FOR
VANGUARD CAMPERS
2855 Quesnel St. 386-3464

1964 CHEV. ONE TON, LONG wheelbase, V-8 with or without electric ladder, duals, 4 speed. 384-7888 evenings, 479-8107 weekdays or Saturday.

3 VANS; 1 MINI BUS VAN; 4 wd. wagon, 2-4 wd. jeep pickups; army trailer jeep.
VICTORIA JEEP
HILLSIDE at ROCK BAY

1961 G.M.C. 5500 SERIES, TANdem axle, 38,000, rear ends, 401 V-6 motor. 5 and 4-speed transmission, $2,995. Ideal for gravel truck. 388-7041.

1967 INTERNATIONAL PANEL 6 cylinder, 4-speed transmission, power lock differential. $1100. 478-5481.

1966 FORD ¾-TON. CAMPER bumper and spare wheel mount. $1395. Phone 383-4841 or view at Ron's Service, 1518 Pandora.

LATE 1969 FORD RANCHERO, 390, immaculate, $2,745 or best offer. 384-4896.

1971 GMC HALF-TON PICKUP, 6 cylinder, $2,700, 384-7888 evenings, 479-8107 weekdays or Saturday.

1960 CHEV 1-TON PICKUP, heavy duty suspension, good shape, 658-5789.

1965 ECONOLINE WITH 240 6 cylinder engine, standard. $800 or best offers. 383-9630.

1959 SMC, IMMACULATE CONDItion. Offers. 479-3982 or 388-7962.

1963 INTERNATIONAL ½-TON. Phone 385-5860.

1969 CHEV ½-TON PICKUP, $1695. 656-1033.

GEM TOP FOR 1968 TO 1971 Ranchero, new, cheap. 656-2375.

154 TRUCKS AND BUSES

ENSIGN
CHRYSLER-PLYMOUTH
Downtown
Yates at Cook
FARGO
Truck Centre

Immediate Delivery
1972
FARGO
½-ton sport
pickup
$2,995
Sale price
$81 down, $81 per month
(48 months on approval of credit)

USED TRUCKS

60 GMC ½-ton with canopy.

68 FARGO D200 ¾-ton pickup, 4-wheel drive.

69 FARGO compact van.

70 FARGO compact van.

70 FARGO tractor.

71 FARGO ½-ton pickup.

ENSIGN
CHRYSLER-PLYMOUTH
Yates at Cook
Open weekdays
till 9 p.m.

METRO TOYOTA

SIDNEY DIVISION

656-4311

1971 FORD ¾ ton, V-8, 4-speed.

1970 GMC ½ ton, V-8, automatic.

1970 FORD ¾ ton, 4-wheel drive.

1968 GMC ½ ton, 6 cylinder.

1969 FORD Econoline van, V-8, automatic.

1970 DATSUN pickup and camper.

DRIVE to SIDNEY
AND SAVE

REMEMBER
NO REASONABLE
OFFER REFUSED

METRO TOYOTA
SIDNEY DIVISION

61 FORD SEDAN, V-8 $ 195
70 CORTINA st. wgn., A.T., radio, P.B. $2295
67 INT. ½-ton pickup, canopy $1425
71 INT. 4 W.D., 6-man pickup, V-8, like new $4550
71 INT. 4 W.D., 4-man pickup, V-8, like new $4750
64 CHEV. 2½-ton with flat deck $1450
65 INT. 3-ton with steel deck $2595
64 INT. walk-in van, "as is" $ 825
MANY NEW TRUCKS in stock

INTERNATIONAL HARVESTER
517 Herald St. 388-5508

IMMEDIATE DELIVERY
'72 Mazda 1800 Pickups

DEALER FOR
OKANAGAN CAMPERS

HORWOOD MAZDA
810 JOHNSON 385-1451

'67 DATSUN PATROL
4x4 8000 power take off, winch, radio, hubs, 2 sets of tires and wheels, many extras. 656-4670.

1969 FORD ½-TON RANGER, 360 motor, automatic. Heavy duty suspension. Extra wheels and tires. $2,350. 598-4490.

VOLKSWAGEN BUS. GOVERNment tested. Good shape. '64 engine. $895 or near offer. Phone to view after 4 p.m. 592-1094.

1970 FORD CREW CAB, HEAVY duty, 4-speed standard, positraction, split rims, as new, 19,000 miles, 383-5903.

TERRAJET, 4X4 HUNTING buggy, with trailer, $1,400 or offers. 384-9624.

1970 FORD ¾-TON RANGER camper, special, loaded. $3350. (or offers) 385-0100.

1963 METRO BY INTERNAtional, small walk-in van. Ideal for camper. $800. 384-4623.

6 PICKUPS
AT ART'S CAR SALES

'55 FARGO ½-TON, EXCELLENT shape throughout. $375 or best. 384-9758.

'65 DODGE 2-TON, FLATDECK, V-8. First $750. No plates. 2789 Claude Rd.

158 TIRES

"FIRESTONE"

TRAILER TIRE

SPECIALS

480—400x8 4-ply

Tires $9.95
Tubes $3.00

570—500x8 4-ply

Tires $14.95
Tubes $4.00

4 hole 8" wheels $5.95
5 hole 8" wheels $6.95

D and D TIRE LTD.,

1620 BLANSHARD ST.

Victoria—Duncan

382-7283 746-7191

TWO 775X15, $8 EACH, ONE 900x15 deluxe, $18. 477-4452.

160 PARTS, ACCESSORIES

WANTED: FORD FLATHEAD IN good condition for marine use. Phone 479-5862 after 5:30.

59 ROVER, BODY IMMACULATE, tested; needs motor. Offers, 478-6400.

FOR SALE 8-TRACK TAPE DECK and speakers, $50. 477-2968.

LAND ROVER MOTOR FOR sale, whole or parts. 385-7055.

'59 PLYMOUTH. SUBURBAN Sports. Station wagon. 478-1812.

COMPLETE 400 SERIES 1970, turbo-hydro, $250. 478-2696.

160 PARTS, ACCESSORIES

OUR NEW LOCATION
2150 Blanshard Street
Your Car's "Heart" Is the
BATTERY
For a Strong,
Sure Start Every
Time GET an "ACME"
LOWEST PRICES IN TOWN
Delivered and Installed
FRANCIS BATTERY and
TIRES LTD.
Retreading Specialists

SPEEDWAY
Volkswagen—Porsche
Victoria's leading VW, Porsche, High Performance and Accessories Centre, mag and chrome wheels, extractors, deep oil sumps, power pulleys, etc. First in Sales, First in Service. 971 Yates Street, Victoria.

FOR FAST SERVICE ON RINGS, BEARINGS, GASKETS, exchange brake shoes, drum turning, pin fitting, valve seat machining.
CORDS PISTON RINGS
At 834 Johnson St. 383-0011

RADIATOR REPAIRS, FAST TOP quality repairs at Maurice's Auto Body, 427 Beta St., Phone 384-3121. Located behind the Burnside Pay and Save Gas Station.

WANTED: VOLKSWAGEN transaxle in good condition for Beetle. 384-3097.

VOLKSWAGEN PERFORMANCE parts. Free brochure. Box 4054, Station A, Victoria.

WANTED MASTER CLUTCH AND brake cylinder for '55 Vanguard. 384-2166.

NEW ISKY SOLID LIFTERS FOR 283 and up. $25. Phone 479-3000.

162 AUTO REPAIRS, SERVICE AND TOWING

TRANSWILL AUTOMATIC TRANSmission specialists, 384-2851. Rebuilt auto transmissions from $69.95. Tune-ups from $11.95.

SCRAP CARS HAULED, REASONable rates. 478-6212.

SUPERIOR AUTO BODY SHOP
649 Pembroke 386-3588

166 CARS AND TRUCKS WANTED

WANTED
$ $ $ for cash $ $ $
TOP
DOLLARS FOR
"SPORTS CARS"
FOREIGN CARS—COMPACTS
"TRUCKS"
LOW MILEAGE
DOMESTIC CARS
FULL CASH OR CASH
FOR EQUITY.
DE PAPE MOTORS
384-8035
OR DRIVE TO 847 YATES ST.

Good, Clean
CARS AND TRUCKS
WANTED
Cash in 5 Minutes
— PLIMLEY —
1010 Yates St.

INSTANT CASH FOR
Sports Cars and Imports
BRIAN HOLLEY MOTORS
3319 Douglas — 384-1161

McCALLUM MOTORS will pay top dollar for any make or model car or light duty truck—call today. It pays to take a look at Yates and Cook
McCALLUM MOTORS LTD., 386-6168.

CASH OR CONSIGN
AT ART'S CAR SALES

WANTED: '62 OR UP VW BUG with good transmission. Body unimportant. 383-2414.

CASH FOR LATE MODEL COMpact or sports car. Private. Victoria Press, Box 556.

WANTED, USED CARS, CASH, all makes, Greg, 384-3794 or 386-8425.

CASH FOR YOUR OLD VOLKSwagen '58 to '64, running or not. 658-5501.

168 CAMPERS, TRAILERS AND MOTOR HOMES

S. J. PEDEN LTD.
YOUR
VANGUARD DEALER

JUST ARRIVED
Brand spanking new Security Pup small truck campers. If you own a Courier, Mazda, Toyota, Datsun or contemplate purchasing one, you owe it to yourself to see so much for so little.

VANGUARD
THE BEST DEAL
IN TOWN
25 '72 Vanguard campers and trailers in stock. There are more on the way and we desperately need space. Vanguard offers the best layouts, most attractive decor, and best after sale service making Vanguard truly the best deal in town.

VANGUARD
COUNTRY CRUISER
Before you buy any mini motorhome you should see ours on the popular Ford chassis arriving soon.

TRADES
See our clean selection of C.S.A. approved trades now at reduced prices.

PARTS AND
ACCESSORIES
"Special" monomatic recirculating toilets.
If you own a unit now or plan to build one be sure to see our complete line of all parts and accessories. Let us save you $ $ $

S. J. PEDEN LTD.
2855 Quesnel St. 386-3464

18' LUXURY TRAILER CANADIAN manufactured, toilet, shower, oven, range, furnace, hot water heater, sink and basin, electric brakes, pressure tank. Brand new condition. Can be seen at Dogwood Trailer Sales, Langford. Hitch brake control and towing mirrors included. 478-6841, 658-8386. Offered at $3200.

16' TERRY TRAVEL TRAILERS, furnace, fridge, room for toilet, sleeps 6, new. Was $2750. Reduced to $2300. No trades at this price. Easy terms. Also a 17' and 19' new Terrys at greatly reduced prices.
MULLINS MARINE SALES LTD.
925 Yates St. 382-4515

DOGWOOD TRAILER SALES
PARTS — PROPANE
RENTALS
RANDELL TRAILERS AND
CAMPERS. 478-6841
Highway 1 and Millstream Rd.

1968 MERCURY 250, 30,000 miles, tested and licensed, with '69 over cab 10' Scamper camper, both as new, $5500 firm. Consider motor home as part of full payment. 385-1044.

NOTICE TO ALL CAMPER OWNERS: OAK BAY TEXACO stocks tire mounts and bumpers, auxiliary gas tanks, at 1990 Oak Bay Ave., 598-3411.

TRAILER, 1500 LBS. LIMIT. Teardrop, wired 12 volt-120 volt, sleeps 3-4. 3B Coleman stove, cooler, spare and mattresses. $325. Also '58 Buick tow car, good tires, $350. 477-2053.

McCALLUM MOTORS LTD. Buccaneer campers for Datsun, Toyota, and Mazda trucks. Priced from only $1,195. It pays to look at Yates and Cook. McCALLUM MOTORS LTD., 386-6168.

1964 SAFEWAY 18' TRAILER, electric brakes, self contained, 2 propane tanks. Quick sale—$1650. Phone 478-6374 evenings.

1971 VANGUARD CAMPER, 8½' with 4' cab over hang. Ice box, propane stove, $1,500. 652-2791.

1971 GMC ¾-TON VANDURA van, full camper conversion. Fiberglass roof etc. 385-3533.

17' ROLITE TRAILER WITH LEveler hitch. Reasonable price. No. 16, 1345 Craigflower Road.

2½ BED F.E. WOODS TRAILER. 656-4255.

FOR RENT 14' TRAILER WITH toilet, sleeps 4, 382-7006.

168 CAMPERS, TRAILERS AND MOTOR HOMES

Open NIGHTLY till "9"
SAT. 9-5 — SUNDAY 1-5

GET READY
FOR SUMMER
VISIT

COASTLINE TRAILER
Where you'll find the most complete range of travel trailer floor plans — styles and prices, in greater Victoria. On display now trailers from 15' to 27'.

"KUSTOM KOACH"
The Canadian built trailer that offers more standard features than most trailers have options. Features like: eye-level ovens, 10 gal. hot water heaters, spare tire, carrier, and cover, built-in stabilizers, 12 volt lights in the luggage compartments, 30 lb. tanks plus much more.

"TRAVELAIRE"
Since 1963 this trailer has been considered Canada's number one travel trailer because of its style, towability and honest to goodness top value.

"NOMAD"
The travel trailer that cost you a lot less money than most, yet gives you a top quality trailer you'd be proud to own. Try and beat this 22 foot model for value. Standard equipment includes furnace, 3-way fridge, hot water heater, shower, tandem axle, double sinks, full price only $4395.00.

PSSST!!

It's here now but we're keeping it a secret because our supply will be limited. The all-fibreglass

"TRILLIUM 13"

FOR COMPACT CARS
It's lightweight only 950 lbs. It tows like a dream, it's cute as a bunny, it sleeps four.

OUR PRICE ONLY
$1895

COASTLINE TRAILER
CENTRE
642 Burnside Rd. 388-6021

YOU'LL APPRECIATE OUR FRIENDLY WAY OF DOING BUSINESS.

IT'S A FACT
Customer satisfaction is guaranteed at Purvis Flack Trailer Sales.

IT'S A FACT
SCAMPERS — TERRYS and SOUTH PARK Trailers ranging in size from 14' to 26' offer the greatest selection of floor plans on the Island.

IT'S A FACT
The 850 lb. all fibreglass BOLER is without a doubt the unit for the small car owner.

IT'S A FACT
Dollar for dollar your best buy in a hardtop is SPORTSCRAFT, or STARCRAFT if you're inclined to go to a de luxe unit.

IT'S A FACT
We have a tremendous selection of good used trailers in a wide price range.

IT'S A FACT
Our 1972 trailers, campers, motor homes and hardtops are CSA certified.

OPEN SUNDAYS
Noon-5:30 p.m.

PURVIS FLACK
TRAILER SALES LTD.
1915 QUADRA, ACROSS FROM THE CURLING RINK

Phone 388-9188
Service Dept. 382-4611

EMPRESS
PONTIAC BUICK
GMC
RECREATIONAL
VEHICLES

ATTENTION
All camping enthusiasts Our CORDA LANE campers have been reduced to sell at a low, low price of $2150. Come in and see these locally built campers at 2524 Douglas at Kings. OUR JOB IS SIMPLE — WE SELL CAMPERS FOR LESS.

PROWLER
SEAGULL
SPRITE

'71—8½' CAVEMAN stove, oven, blower fan, large ice-box, SLEEPS SIX $2195

Good SELECTION of "SPRITE TRAILERS" ranging from 13'6" to 18' IDEAL for small car towers

DIV. OF DOMINION MOTORS
1812 Douglas 385-5012

FENNELL'S
TRAILER SUPPLIES

Parts — Propane — Repairs
GALAXIE CAMPERS
SPORTSMAN CANOPIES

Open 7 days a week
6459 Pat Bay Hwy. 652-2511

MOTORHOMES
CHAMPION — LOWEST PRICED Quality motorhome in Canada. 18-28 ft., from $7,495. See them before you buy.
IMPALA CAMPING VILLAGE
1070 Cambie Rd., Richmond
273-4454

17½ FT. SPRITE MUSKETEER travel trailer, with custom fitted tent extension doubling living area. Stabilizers, brakes, refrigerator, gas bottle and some camping equipment. Light weight, easily pulled by smaller cars. Priced at only $1,950 for quick sale. Phone 384-1385.

CANADIAN MOTOR HOMES
Dodge Empress—Ford Emperor
Display Hillside Plaza Apr. 20-22
New and used travel units.
JACKSON'S GOLDSTREAM
ESTATES
974 Goldstream Ave. (1A) 478-5812

MORRIS
TRAILERS AND CAMPERS
2936 Douglas at Burnside, 385-2332
HOLIDAIRE TRAILERS
and Roamer Campers
NOW IN STOCK

WINNEBAGOS FROM $9,775
11 models from 18' to 28'
World's No. 1 seller. We trade
VICTORIA MOTOR HOME
SALES LTD.
2936 Douglas 385-2332

17' TRAVELAIRE TRAILER, like new, fully equipped, sleeps 5, toilet, heater, fridge, 3 burners, oven. 386-0442.

'65 FORD, ONLY 36,000 MILES, with 8 telescopic camper. Stove, fridge, furnace. 382-8797, 5:30 to 7 p.m.

14' CUSTOM BUILT CAMPER, chassis mounted on 1-ton Dodge, less than 5,000 miles. 478-1173.

8' CAMPER, NOT CABOVER, stove, sink, icebox. Sleeps 4. Phone 385-4053.

FACTORY BUILT CAMPER, 5' high, 8' long, ½-ton. $450. Phone 382-5049.

LIL LOFER TRAVELTRAILER, sleeps 4. Good clean condition. $750. Phone 382-5049.

RANDELL TRAILER 17', FULLY equipped, excellent condition. $2350. 382-8093.

18½' KENSKILL TRAVEL TRAILer. Sleeps 6. Fully equipped. $3,500. 478-6245.

CORDA LANE CAMPERS
Full range of sizes — total C.S.A.
478-2461 894 Goldstream Ave.

WANTED: CAB OVER CAMPER, 8' to 11' in good condition, cash. 479-5000.

10' CAMPER, PROPANE STOVE, ice box, etc. Asking $475. 479-3215.

168 CAMPERS, TRAILERS AND MOTOR HOMES

FORCED TO SELL — CUSTOM built 9½' camper. Never been used. Ideal family unit. Open for offers, 478-3784, 2765 Spencer Rd., off Island Highway in Langford.

13-FT. ALUMINUM TRAVEL trailer. Propane stove, sink, pressurized water. Ice box. Sleeps 4. Can be seen at National Motors, $895. Can finance. 384-8174.

SACRIFICE — A GO-ANYwhere unit. 10½' chassis mount camper on ¾-ton Ford, 4x4 or camper only. Consider trade for trailer. 652-1577.

MOVING TO QUEEN CHARlotte Islands, 17' Aristocrat travel trailer, fully contained, electric brakes, new $6,200, selling, $1,950. 743-2342.

14 FT. '69 SCAMPER, A-1 CONDItion. Ice box, stove, sleeps 6; trailer hitch, jacks and mirrors, $1600. 478-4667.

16 FT. TRAILER, FRIDGE, stove, heater, toilet, A-1 shape. Will consider hardtop tent trailer for trade. 477-9234.

PETE'S TENT AND AWNING
Camper and trailer cushions 4" poly foam HD. $1.00 per sq. ft. 383-8959.

AL'S BOX TRAILERS
Custom built trailers at a very reasonable price.
383-8233 214 Dundas

10X55 2-BEDROOM MOBILE home, furnished or unfurnished in nice adult park. 478-1041 days, 384-8791 nights.

169 MOBILE HOMES AND PARKS

BOB'S TRAILERS

MARLETTE, PARKWOOD,
FOUR SEASONS
ARISTOCRAT
PROWLER
Travel Units
20x40 2-Bedroom
$10,950
12x48 FOUR SEASONS
Set up, $8,450
EAZLIFT HITCHES
Installed

386-3623 478-4979

HAVE A HOUSE
TO SELL FIRST?
Select the Mobile Home or Modular Home of your choice, complete with space in our beautiful "Hidden Valley" residential park. Immediately we can arrange to have your house bought at FULL MARKET VALUE.
For details call:
WAGON TRAIN ESTATES LTD.
2524 Douglas St. 386-3291

GLENKEY MOBILE
HOMES LTD.
"Your key to better living"
2705 Douglas St. at Hillside
385-2491 385-2492

BY OWNER
1965 Knight Mobile Home, 12x55, very good condition. Two bedrooms with attached porch. Fully furnished with wall-to-wall carpeting. Coloured appliances, lots of counter space. $7,500 firm. 478-3359.

FURNISHED 1970 12'X52' TWO-bedroom Squire, with 8'x24' annex, carpeted living room and master bedroom, $2200 down or best offer. Continue monthly payments of $102. Located at Pedder Bay. 478-6703.

GOLDSTREAM
MOBILE HOMES LTD.
COMMODRE — ATCO HOMES
MODULINE
2885 Trans-Canada Hwy.
478-1751

TRIANGLE HOMES LTD.
GENERAL
LEADER AND PREMIER
478-1774

12'X64' UNFURNISHED 2-bedroom mobile home with 20x8' veranda. Includes drapes, rugs, colored wall oven, counter top range and fridge. 478-4205.

FREE RENT FOR SOMEONE with mobile home on large river frontage acreage in Nanaimo area for someone willing to caretake. 658-8880.

TRANSFERRED, MUST SELL 1970 Four Seasons 12x64, 3-bedroom. 1½ bathrooms. Adult park. $8900. 478-2391.

WELLS O' WEARY TRAILER Lodge, waterfront, 5 miles west of Sooke on West Coast Rd., 385-3674, 642-5465.

TOTE-EM
TRAILER SALES
478-1041 Days 384-8791 Nights

2-BEDROOM FURNISHED MObile home in park. 12'x52'. Phone 78-5433.

1971 24X48 DOUBLE-WIDE CHANcellor mobile home, 3 bedrooms. 382-4075.

LANDSCAPED MOBILE HOME, Triple Oak Park, No. 6 1345 Craigflower Rd. Call 386-1639.

64X12 3-BEDROOM MOBILE home, skirted and landscaped in modern park. 478-6720.

LET'S MAKE A DEAL
Furnished 12'x52' Squire, with 8'x24' annex. 478-6703.

181 TOURIST ACCOMMODATION

CHELTENHAM COURT MOTEL
One and two bedroom de luxe suites — color TV — everything supplied — on the scenic Gorge Waterway. 994 Gorge Road West. 385-9559.

DE LUXE BACHELOR AND 1-bedroom suites, fully furnished, daily, weekly, monthly. 1940 Fort. 592-9516.

GUEST HOUSE, ROOMS, DINING room and lounge, very reasonable. 386-6903.

185 CONVALESCENT AND REST HOMES

DEVOTED TO CARING
GRANT LODGE
2 nice semi-private rooms available for ladies, $275. Small private room, $300. All ground floor. 383-8616, Mr. Cole or Mrs. Grant.

PRIVATE AND SEMI-PRIVATE accommodation at James Bay Lodge, features full personal care. Please visit us or call us at 388-6457. We are pleased to supply free transportation.

FRIENDLY HOME, 24-HOUR care, by practical nurse, room for couple or single, Gorge area. 386-0161.

VACANCY FOR ONE LADY TO share nice room on main floor with very nice lady. Very reasonable rates, 1135 McClure, 382-0083.

ROOM WITH BATH, SINGLE OR double. Excellent location. Home cooking. Family atmosphere. 385-4632.

LOVING CARE FOR MOTHER or Father. Call Mrs. Mack, 383-9315. Fairfield Rest Home.

VACANCY FOR LADY AT THE English Manor Rest Home. 382-7406.

190 ROOM AND BOARD

GUEST HOUSE, EXCELLENT room and board daily, weekly or monthly, 386-6903.

ELDERLY GENTLEMEN. SEMI-bathroom. Close to shopping, 2 buses. 385-1136.

TWIN ROOM, QUADRA MAYfair bus at door. Girls. References. 382-2753.

ROOM AND BOARD, HEALTHY gentleman only. 385-2853.

ROOM AND BOARD, 5 MINUTES from town. 386-8520.

NICE ROOM AND GOOD BOARD, home privileges, men, 388-5077.

VACANCY IN GUEST HOUSE for retired lady or gent. 383-7797.

190 ROOM AND BOARD

THE GLENSHIEL HOTEL offers full hotel services to retired guests. Reasonable rates include 3 excellent meals, afternoon tea, elevator and TV lounge. Close to downtown and Beacon Hill Park. 383-4164.

LARGE PRIVATE ROOM AND board in family home. Stadacona Park area. Working man. 386-9740.

ROOM AND BOARD IN YOUNG family home, near Woodward's ShoppingCentre. 385-2113.

COMFORTABLE ROOM IN SPAcious home, private bath, retired single only. 388-4134.

193 ROOMS TO RENT

$60
743 Vancouver Street — Furnished rooms with stove and fridge. Men residents only. Call:
P.R.BROWN AND SONS LIMITED
762 Fort Street 385-3435

WANT A NICE ROOM WITH bath and color cable TV? Reasonable rates. Cheltenham Court Motel, 994 Gorge Rd. West. 385-9559.

NEAR UVIC, BUSES, SHOPPING centre, private entrance, kitchen, TV lounge, washer and dryer. All found. Double or single room. 592-7989.

HARRIS GREEN APT. HOTEL
Clean rooms, $15, $18 and $24.50 a week, parking, laundry, community kitchen. Downtown at 921 Pandora, 386-9083.

SPACIOUS BED-SITTING ROOM, community kitchen, utilities supplied. Oak Bay Junction area. Suitable for two sharing. 383-3141.

ROOMS, SINGLE $4 UP, $16 weekly, Breakfast available.
Roccabella Guest House
777 Blanshard 385-9330

NEW ENGLAND HOTEL, QUIET, clean rooms. Downtown. Reasonable rates. 1312 Gov't St., 382-1825.

GIRLS TO JOIN 2 OTHERS IN 3-bedroom suite. $60 monthly. 385-4520 or 382-3758.

ESQUIMALT. ALL FOUND. Kitchen privileges. Men only. $55. 478-1067, 479-3615.

YOUNG PEOPLE PREFERRED for brand new shag carpeted room. 384-4255.

NICELY FURNISHED. COMplete cooking facilities, board optional. 315 Vancouver Street.

CLEAN ROOM FOR WORKING man. Chairs, kitchen and TV. $48 month. 384-4524.

NICE CLEAN FURNISHED room. Cook-Maplewood. $50. 386-0462.

SLEEPING ROOM, KITCHEN privileges, James Bay. Phone 384-0859.

QUIET SLEEPING ROOM, SEPArate entrance, working gentleman. 479-7043.

ALL SUPPLIED, CLOSE TO downtown. 383-8191, phone after 6 p.m.

HOUSEKEEPING ROOM, ALL FOUND, $50 MONTH. 592-3474.

197 HOUSEKEEPING ROOMS TO RENT

SCOTT APARTMENTS
Extra-large L H K rooms for middle-aged or elderly tenants. Hot and cold water, gas ranges, cablevision all rooms. 2659 Douglas St. 382-1221.

RITZ HOTEL
Convenient downtown location
Elevator service — cablevision
Daily, weekly or monthly rates
710 Fort St. 383-1021

NICE CLEAN UPSTAIRS ROOM with kitchen and bathroom. Everything included. Woman only. Call after 4 p.m. Available May 1. 382-3234. 1051 Princess.

NICE CLEAN DOWNSTAIRS room with kitchen and bathroom, everything included. Woman or man. Call after 4 p.m. Available May 1. 382-3234. 1051 Princess.

LARGE, CLEAN ROOM, WITH cooking facilities, near town, suit male pensioner, $50. 386-1884 after 6 p.m. through Friday, after 10 a.m. Saturday and Sunday.

ROOM AND KITCHEN, UTILIties included, furnished, share bathroom. Old-age pensioners preferred. 382-5621 after 6 p.m.

239 TOLCROSS NEAR BUSES and stores on Burnside, 1 bedroom suite available now, $80 per month plus electricity, 656-3060.

BRIGHT CLEAN ROOMS — walking distance Beacon Hill Park, $65-$75. Suit business woman or retired lady. 384-0237.

WELL FURNISHED KITCHEN, laundry, cablevision, $70. 3065 Washington. 386-0161.

FURNISHED BEDSITTING ROOM and kitchen, utilities included, mature lady, $80. 592-9172.

2 SEPARATE ROOMS, COMfortable, near park, Fairfield, sea view. 382-0541.

HOUSEKEEPING ROOM, DOWNtown, all found, cablevision, $55 monthly. 384-3054.

COLOR TV AND CABLEVISION, sink, stove, fridge. Suit working man. $65. 386-9309.

FURNISHED ROOM WITH RANgette. Near shops and bus, for mature person. 477-1442.

ROOM WITH KITCHENETTE, clean quiet, for lady. $64. 931 McClure.

LARGE HOUSEKEEPING WITH kitchenette. Mature and quiet. 383-6946.

FAIRFIELD FURNISHED CLEAN room available near bus. Business person. 383-2085.

CLEAN ROOM, ALL FOUND, kitchen facilities, 1010 Linden, Caretaker, 384-7504 after 5.

LIGHT HOUSEKEEPING ROOM, available May 1. Gentleman only. $45. Phone 384-8946.

SECOND FLOOR ROOM, HOTplate and fridge. Suit non-drinking pensioner, $30 month. 1216 Fort.

LARGE SUNNY ROOM, FIREplace, shag carpet. 598-3266.

CLEAN ROOM, AUTOMATIC heat, furnished. 383-6675.

1019 RICHMOND. LADIES ONLY. $50. 382-1436.

CLEAN, OWN KITCHEN AND sink. All found. 1007 Johnson.

FOR LADY, NEAR BUS, stores, 216 Moss St. 652-3207.

2630 QUADRA, 3 ROOMS FOR 1-2 persons. Close in. $87.

199 HOUSEKEEPING ROOMS WANTED

WANTED, MAY 1, CLEAN housekeeping room near Burnside. Reply Patricia Mazurchyk, 3562 West 3rd Avenue, Vancouver.

200 APARTMENTS TO RENT UNFURNISHED

WINSTON APARTMENTS
314 Cook St.
CLOSE TO TOWN — Comfortable 2-bedroom suite, cablevision. 384-1406.
BAYSHORE REALTY LTD.
512 Fort St. 388-6424

GORGE WATER VIEW, UPPER duplex, 3 bedrooms, sun deck, large utility, $180 month. Lower 2-bedroom suite, $120. Water and heat included in rents. Available May 1st. 383-5796.

WAVELL APARTMENTS
Waterfront, 1 bedroom, modern quiet, free laundry, cablevision, parking. Quiet adults only. $140. 383-8818 or 383-2463.

HILLSIDE-SEARS
AREA
$125, 1-BR deluxe ste., in new apt. Manager 384-3291 or Western Homes Ltd. 392-9513.

ROYAL ARMS APTS.
1300 Yates St.
Children Considered
1-bedroom suites from $130. Phone 386-1628.

NEWLY DECORATED LARGE 2-bedroom suite, up to 2 children welcome. $165. With heat and gas. Less allowance for lawn cutting. 592-6904.

OLDER TYPE BACHELOR suite, ground floor, no steps, close to town, Rockland district, $100. 592-4178.

CLEARVIEW APTS., 1258 YATES. Unique, modern, 2-bedroom. City view. $145. Laundry, cable TV., garage. 384-7785 or 386-1961.

BLANSHARD APARTMENTS
Clean bachelor suite. $80 monthly. Coin laundry, downtown at 820 Fisgard. 383-2498.

GIRL WANTED TO SHARE apartment with one other girl. Reasonable rent. Phone 382-4746 evenings.

TWO 1-BEDROOM SUITES $95 and $105. Also 1 bachelor, $92. Apply Apt. 10, 425 Wilson.

200 APARTMENTS TO RENT UNFURNISHED

TUDOR ESTATES LTD.,
2030 Douglas St.
ST. MARGARETS
1830 Fern St.
This centrally located new apartment building offers the following:
—Indoor pool
—Theraphy pool
—Saunas
—Rec room
All other facilities including cablevision, heat, wall-to-wall, drapes, controlled entrance and harvest gold kitchens.
One bedroom from $134
Two bedroom (one only) $175
For appointment to view phone resident manager, 385-0201 or rental agent, 382-2721, evenings 479-1909.

CASA DEL MAR
1625 RICHMOND
One 2-bedroom $157
CASA DEL GRANDE
1555 RICHMOND
1-bedroom $132
One 2-bedroom $150
Available May 1
Superior Spanish styling combined with all modern conveniences, makes this block RIGHT FOR YOU.
Call Resident managers 385-4250

FERNWOOD MANOR
1575 BEGBIE
TREAT YOURSELF
TO THE VERY BEST
IN APARTMENT LIVING
Huge indoor swimming pool, sauna bath and hydrotherapy bath, hobby room, car wash facilities, extra soundproofing, free cablevision. Locked entrances. Congenial resident managers. For May 1 occupancy. 1-bedroom suites from $142.
386-9453
Mr. and Mrs. John Bagshaw, Res. Mgrs.
BUILDERS AND DEVELOPERS

SPECIAL RATES!!
Beautiful Nelson House
418 Michigan St.,
James Bay
A good selection of bachelor and 1 and 2-bedroom suites still available.
Larger suites and patios. Luxurious professional decor, unique building design, attractive surroundings.
A SPECIAL LOW RENTAL AVAILABLE ON ALL 1-BEDROOM SUITES THIS WEEK ONLY.
Drive by and see for yourself and contact caretaker, suite 206, phone 382-1082.
or
Anglo-Canadian Management Co. Ltd.
200 Bentall Building
384-8071

ORCHARD HOUSE
Victoria's Tallest
Apartment Building
Apartment living at its finest, overlooking the Parliament Bldgs. or the Strait of Juan de Fuca. Walk to famous Beacon Hill Park or a leisurely stroll downtown. Enjoy the outdoor recreation area, heated swimming pool, sauna and whirlpool.
FACILITIES:
—Garage parking
—High quality soundproofing
—Fireproof construction
—All steel and concrete construction
—Three high-speed elevators
Res. Manager 647 Michigan
388-4659 or 382-4650

CASA MONTEGO
1035 Pendergast 382-4090
1 bedroom $138-$141
MONTE CARLO
1030 Pendergast 383-9076
1 bedroom $132-$140
Furnished Bachelor $132
or Unfurnished $118
These Spanish style apartments are in an excellent location, walking distance to park, sea, bus and shopping centre.
G. O. Holdings. 386-7331

SPRAGUE CENTRE
903 Esquimalt Road
Prestige Apts. — Water View
1 Bedroom $140-$150
2-Bedroom $185-$195
Extra Large De Luxe Suites
—Wall to Wall Carpet
—Controlled Entrance
—Bus Stop at Door
CALL 382-7094 OR 388-5561
A. E. LEPAGE BOULTBEE SWEET LTD.

DARDANELLES
1445 Fort 386-0467
1-bedroom suite $130
(small child welcome)
No Pets
Balcony, drapes, w-w carpets, colored appliances, parking, elevator.

CHILDREN AND
PETS WELCOME
1-bedroom suite in new small quiet block. Jubilee area. Cable TV, etc. 386-3784.

1 Bachelor
2-Bedroom
Offering 6 and 12 month leases at discount of 2½-5%. Sauna, games room, 100% sea view. 383-7252.

ROYAL BEACH
COURT
628 Dallas Road
1-Bedroom Suites
On Sea Front
1 Block From
Beacon Hill
Gorgeous View — Modern
Phone 384-2629

OPPOSITE PARK
Available May 1st, large 1-bedroom, main floor corner suite. Warm, quiet block. Mature adults. No pets. $98. Includes stove, fridge, cablevision. 388-4035 evenings.

KENILWORTH APTS. CORNER Oak Bay Ave. and Morrison. 1-bedroom suite, main floor. Kitchen and nook, corner living room, all conveniences. $110. Adults only. 592-3979.

DRYTHURST APTS. 628 HEAD 1-bedroom suite, $108.50. Heat, hot water and laundry. Mature quiet couple. Sorry no children or pets. Phone 384-7901.

RIDGE APTS., 2120 RIDGE RD. Very attractive, 1-bedroom suite with carpets, drapes, cablevision, etc., $123. Babies welcome. To view call Mr. Krieger, 382-0506.

BEACON HILL PARK
Spacious 1-bedroom suite, $125. May 1. Park Lodge Apts., 912 Heywood, 382-4464.

2 1-BEDROOM SUITES IN JAMES Bay, $95, all inclusive. Available now. Some furniture. J. A. Henderson Realty Ltd., 385-9741.

IDEAL FOR PENSIONERS, 1½ blocks to Hudson's Bay, 1-bedroom suite, 2-bedroom suite, with or without furniture. 383-3640.

GORGE TERRACE APTS.
Larger bachelor suite and 1-bedroom suite for May 1st. Phone 382-3737.

FIREPLACE, ENORMOUS LIVing room, stove, fridge, 2 bedrooms, balcony. 384-4255.

VACANT MAY 1ST. LARGE clean upper suite, 2 bedrooms, stove, fridge, $95. 386-2777.

NEW 1-BEDROOM SUITE, $110 includes utilities. Adults only. 592-7504.

$115. SPACIOUS 1-BEDROOM. Heat, Cablevision, water, laundry facilities. 384-0116.

FREE RENT THE 1ST OF MAY. Rockland, top floor 1-bedroom de luxe suite. $115. 385-6984.

ESQUIMALT 1-BEDROOM SUITE. $85. Adults only. 592-4893.

ONE BEDROOM SUITE, SIDNEY, 656 2016.

BACHELOR SUITE NEAR JUBIlee hospital, $100. 1928 Lee.

200 APARTMENTS TO RENT UNFURNISHED

GRANADA COURT
1233 FAIRFIELD ROAD

PRESTIGE APARTMENT

One-bedroom from $135
Two-bedroom from $185
Sauna
De luxe suites with vanity and dressing room in master bedroom.
Corner suites with windows in dining area.
Billiard room.
Hobby area.
Controlled entrance.
Wall-to-wall carpeting.
Soundproofing.
Bus passes door.
The most spacious suites in Victoria.

RESIDENT MANAGER
388-5057

KER and STEPHENSON LIMITED
385-3411

LORD AND LADY SIMCOE
The Simcoes
"Victoria's Prestige Address"
One and two-bedroom
Furnished or unfurnished
Large heated pool in Delightful Garden Setting
Saunas
Soundproofing
Wall-to-wall carpet
Free outdoor parking
Recreation room
Lounge
Cablevision
Controlled entrances
440-450 Simcoe St. 385-3111

CARRIAGE HOUSE
1020 BURDETT AVE.

Lovely new building, close to downtown area. Here are just a few of the features of CARRIAGE HOUSE.
—W-W carpeting
—Balconies
—Free parking
—Colored appliances
—2-door fridges
—Therapy pool and sauna bath

ONE-BEDROOM, from $135
TWO-BEDROOM $180

RESIDENT MANAGER 384-4365

BROWN BROS. AGENCIES LTD.
385-8771 Anytime!

DUNSMUIR HOUSE
831 Dunsmuir Road
(off Esquimalt Road)
ON VICTORIA'S HARBOUR WATERFRONT
Quiet prestige apartment — Beautiful garden setting, panoramic ocean views, penthouses, real fireplaces, controlled entrance, pressurized halls; games room, electric heat, spacious bedrooms, large patios. Covered parking and ground floors.
1-Bedroom from $145
2-Bedroom from $165
3-Bedroom from $195
Available Now
Adults only. No Pets.
View anytime
Res. Mgr. 388-4943

THE MARY STUART
1035 McCLURE

Comfortable, quiet, large, one-bedroom suite in new Fairfield apartment.

Third Floor Front-Facing Suite — $139

Mature adults only. No pets.
Resident Manager, 384-8223
Diamond Developments Ltd.

WELLINGTON MANOR
1670 FORT ST.

Excellent location, close to stores and transportation. Hardwood floors in all suites. Modern conveniences. Resident manager.
1-BEDROOM FROM $120
2-BEDROOM FROM $155

BROWN BROS. AGENCIES LTD.
385-8771 Anytime

TUDOR ESTATES LTD.
2030 Douglas St.

THE PONDEROSA
1184 Esquimalt Rd.

Two-bedroom suite $142
Drapes, heat, cablevision, electric kitchen, elevator and controlled entrance. Close to shopping and transportation. Phone 382-6936. Available April 1st.
Adults Only, No Pets

1-Bedroom, $120. Kingswood Apt., 2552 Vancouver St.

1-Bedroom, $123. Tremaine Apt., 1311 Stanley.

1-Bedroom, $120. Belmont Terr. Apt., 1080 Belmont at Fort.

1-Bedroom, $128. Wycliffe Apt., 1510 Jubilee at Oak Bay.

592-2218

SWIFTSURE APTS.
540 Rithet St.
384-1004
2-bedroom $140-$170
1-bedroom $130
Bachelor $110-$115
1 block from ocean, handy to shopping.
Barrington Enterprises

80 DALLAS ROAD
2-bedroom suite on first floor of older home, large living room, large kitchen, bathroom, private entrance, children welcome, $130.

KER and STEPHENSON LIMITED
385-3411

MARIFIELD PARK
562-6 Simcoe St.
Large beautifully decorated apartment with sunken bath. 12 x 15 bedrooms, plush wall-to-wall carpets. 1 bedroom from $125. Adults only, No pets. Res. Manager 383-7628. Goward Development Ltd.

THE BELGROVE
1-bedroom, de luxe, top floor, elevator, hardwood floor, bus, free laundry, adults, 1505 Belcher, corner Oak Bay Avenue, 382-7405, Mrs. Wyle.

ESQUIMALT, 1-BEDROOM. Heat, cablevision, drapes included. 2 adults only. April 15th or May 18th. $115. Phone 385-6598.

675 NIAGARA ST. DE LUXE suites. 1 one-bedroom, 1 bachelor. On bus line. Next to Beacon Hill Park. Centennial Court. 382-9407.

ONE-BEDROOM SUITE, LARGE rooms, $115 for one. All utilities included. Adults only. No pets. Fairfield. 383-1655.

ARLINGTON COURT, 386-2029 1-bedroom suites, upper floors, $130 up, carpeted, free laundry, 430 Michigan.

GRANITE HOUSE
2100 Granite, Oak Bay
bedroom suite. $180. Call Manager, 592-7673.

2-BEDROOM APARTMENT IN Esquimalt with own entrance. Fridge and stove included. Children welcome. $135. 386-7994.

MODERN 1-BEDROOM SUITE, $115. Available now, or May 1st. 385-2735.

QUIET, NO-STEP 1-BEDROOM suite, May 1. Stove, fridge and garden. $115. 384-7495.

LARGE 1-BEDROOM SUITE, TILlicum. Fridge, stove, heat, water supplied. $110. 656-4390.

2-BEDROOM APARTMENT, near Oak Bay Village. 592-0952 after 6 p.m.

LARGE SUITE, 1-BEDROOM, James Bay, near Beacon Hill Park. 383-1223.

200 APARTMENTS TO RENT UNFURNISHED

THE SEAGATE
THE SEAGATE

707 ESQUIMALT ROAD

PHASE ONE NOW OPEN ON VICTORIA'S HARBOUR WATERFRONT.

WITH VERY LARGE INDOOR HEATED SWIMMING POOL AND HYDROTHERAPY POOL

WITH RECREATIONAL FACILITIES BEYOND COMPARISON ON VANCOUVER ISLAND

EARLY VIEWERS HAVE FIRST CHOICE FOR WATERFRONT AND VIEW SUITES

ADULTS ONLY
NO PETS

FOR RENTAL INFORMATION PHONE RESIDENT MANAGER, 383-8469.
OFFICE 388-6100

Diamond Developments Ltd.

On Waterfront
MARINA PARK APARTMENTS
2000 WHITE BIRCH RD., SIDNEY
Just North of Resthaven Hospital

Sea View From Most Suites
(even from the kitchen)
—Large roomy size balcony with privacy
—Self-cleaning oven ranges
—Large 2-door refrigerators
—Sauna and shower
—Health and Exercise room
—Hobby room

Come and see the many, many de luxe features in these brand new suites.

1 Bedrm. suite from $135

Resident Managers
Mr. and Mrs. S. Arden
656-1616 or 477-2300

TUDOR ESTATES LTD.
2030 Douglas St.

CHARTWELL HOUSE
1343 Harrison St.
Phone 383-9414
All modern conveniences and close to all transportation.
One bedroom from $125
Two bedroom from $151 Available 1st May

THE RICHELIEU
3187 Shelbourne
Phone 592-0554

THE FONTAINEBLEAU
3159 Shelbourne St.
Phone 592-1761
All modern apartment conveniences and a short stroll to all shopping.
One bedroom from $130
Two bedroom from $166

BOWKER MANOR
OAK BAY
2233 Bowker Ave.

Hydro, heat, cablevision all included. W-W carpeting. Free parking. Quiet location. 1-B.R. suites from $135. Available now.

BROWN BROS.
ON BLANSHARD
385-8771 Anytime!

"THE KIRKCALDY"
NOW RENTING
575 MARIFIELD, OFF GOVT.
1 bedroom from $125
2 bedroom suite
—elevator
—wall-to-wall carpets
—drapes
—cablevision
—soundproof construction
For further information phone
388-4874
Barrington Enterprises

ELMWOOD TERRACE
1399 STANLEY
Available now. 1 and 2-bedroom suites. Situated within walking distance of town. Wall-to-wall carpet. Controlled entrance. Cablevision. Sauna, recreation room. Reasonable prices. Phone 384-1780, A. H. Howell, Manager.

THE HENRY HUDSON
576 SIMCOE ST.
All Luxury Features
Two — 1-bedroom, $140, $146
SUITABLE PETS ACCEPTED

Phone J. Y. Woods, 386-6446
Slegg Bros. Realty

MICHIGAN STREET
One-bedroom apartment available May 1st, close to Parliament Buildings, stores and transportation, $115.

KER and STEPHENSON LIMITED
385-3411

GOODACRE TOWERS
350 and 360 DOUGLAS ST.
Directly opposite Goodacre Lake in beautiful Beacon Hill Park. Customary highrise amenities. Studio, 1 and 2 bedrooms available. Mature adults only. Sorry no pets. For further rental information phone 385-8111, 9 to 5.

UNIVERSITY GARDEN HOMES
2 and 3-bedroom townhouses, 1½ bathrooms, family room opening on spacious lawn. Sundeck and inner court. Parking, heat and hot water. Cablevision and drapes, appliances included. No pets. $210 and $185 per month. 386-6235.

1 BEDROOM, $129.00
CHERRY BLOSSOM COURT
310 ST. JAMES ST.
Also 2-bedroom corner suite. $167.
Phone 382-4546 or
P. R. BROWN and SONS LTD.
762 FORT ST. 385-3435

CAMELOT APTS.
UNIVERSITY DISTRICT
3820 SHELBOURNE
1-bedroom vacancies, $126 and $138. No children or pets. Free parking and laundry. 477-4320.

OAK BAY VILLAGE
Modern 1-bedroom apartment. Exceptionally large. Wall-to-wall carpet, Cablevision, etc. $127 month. 383-4168 or 598-1244.

ESQUIMALT, MODERN 2-BR, $110. Electric heat. Tenant pays utilities. Vacant May 1, 1972. Western Homes Ltd., 382-9513, Eves. 479-7217.

NEAR JUBILEE, NO STEPS, ATtractive, modern, 1 bedroom $125, 2 bedrooms $148. Begbie Oaks, 592-7551.

$120 LARGE ONE-BEDROOM suite. In small modern apartment block, main floor no steps. 383-2420.

200 APARTMENTS TO RENT UNFURNISHED

MT. TOLMIE RIDGE APTS.
Panoramic views, 106 outstanding deluxe suites on a six acre private park.
—Heated indoor swimming pool
—Sauna bath
—Hydro-therapy pool
—Billiard room
—View lounge
—Hobby room
—Work shop
—Enclosed parking
—3 elevators
—Concrete floors
—Excellent soundproofing
ONE BEDROOMS from $145.00
TWO BEDROOMS from $190.00
THREE BEDROOM $285.00
—Enclosed parking included in rent.
—Many suites contain two bathrooms.
—Some suites feature shag carpets.
—Deluxe 30" coloured range.
For further information call:
Mr. R. Bowlby
598-1121

OAK BAY
WINCHESTER COURT
"Beautiful Courtyard Garden"
—92 de luxe extra spacious suites
—Quality wall-to-wall carpeting
—Concrete floors, Dble. walls
BILLIARD ROOM
SAUNA ROOM
WORKSHOP
—Walnut kitchen cabinets
—Feature wall, china shelves
—Colored appliances
—Cushion floor, kitchen and bath
—Generous living areas
—All suites include heat, cablevision, drapes, storage, parking
—Courteous resident managers.
BACHELOR $122
ONE-BEDROOM from $135
Call Mr. and Mrs. A. Greul, No. 417-1063 Foul Bay Rd. — 592-6345

"THE OAK BAY MALL"
2025 OAK BAY AVE.
Centrally located to bus, shopping centres, UVic Jubilee and leisure areas. Luxury apartment with bright de luxe suites.
—All suites include heat, cablevision, drapes, storage, parking.
Two-Bedroom $168
Mr. and Mrs. R. McIndoe
Suite 202 — 598-2666

"THE ROYAL RICHMOND"
JUBILEE AREA
FREE ELECTRICITY
Contains many outstanding features definitely making this building the best rental value in the area.
ONE BACHELOR $118
Mr. N. Demmons 386-0621
No. 201 — 1720 Richmond Rd.

PARK PACIFIC APTS. LTD.
For details and transportation to view all above suites, call Mr. R. Bowlby, Prop. Mgr. 598-1121.

COMPARE OUR RENT FOR REAL APARTMENT VALUE
High location; large suites; carpets, drapes, free parking, cablevision; excellent shopping; bus stop at door.
BACHELOR SUITE $118
1-BEDROOM SUITES FROM $135
OAKVIEW MANOR 3420 QUADRA
Phone 383-9393 OR Rental Agents:
P. R. BROWN and SONS
762 Fort Street 385-3435

ROSEBANK MANOR
3954 Cedar Hill Rd.
New building with beautiful spacious grounds on high location. All the features expected in a good quality built building. Wall-to-wall carpeting, balconies, cablevision, sauna bath, controlled entrance, resident managers.
1-BR from $140
2-BR from $175
BROWN BROS.
ON BLANSHARD
385-8771 Anytime!

CHRISTIE POINT APT.
PORTAGE INLET WATERFRONT
2-bedroom suites, family $145-$150
FEATURES:
Rent includes heat, range, fridge cablevision, no thru traffic, 4 playgrounds, boat dock, hobby room, games room, nursery school, outdoor HEATED pool, Schools close by, excellent water views. Phone for appointment. 2951 Craigowan Rd.
385-0644
—NO PETS—

Would you like the convenience of apt. living and the privacy of a single family home?
Try OLYMPIC'S COURT
827 Selkirk St.
Each beautiful suite has its own entrance to afford you the
MAXIMUM IN PRIVACY
W-W carpet, drapes, fridge and stove in each suite and of course all utilities are
Included In The Rent
Now Renting Fr $132-$141
Call 382-5586 or 388-5561
A. E. LEPAGE
BOULTBEE SWEET LTD.

HAMLET HOUSE
1500 CHAMBERS ST.
1 B.R., $130
Very convenient — close to downtown location New building with W-W carpeting, controlled entrance, elec. heat, elevator. Resident Managers.
BROWN BROS.
ON BLANSHARD
385-8771 Anytime!

CAIRN VILLA APARTMENTS
Park setting. Would suit business or retired people. Situated corner of Lampson St. and Old Esquimalt Road, at Highrock Cairn Park. Large, 1 and 2 bedroom apartments. For further information call Manageress, Mrs. Woods at 383-3239 or 598-2764.

OLYMPIC VIEW
1160 ESQUIMALT RD.
New building. Ideal location. All modern facilities and lovely large suites. Available May 1st:
One 2-bedroom suite, $180
Resident Manager, 384-9121

UNIVERSITY DISTRICT
TARA COURT
3880 SHELBOURNE ST.
Spacious carpeted 1-bedroom $134, 2 bedroom $159. Modern block. Balconies. Adults.
477-2870 or 477-3038
Investors Syndicate Realty Ltd.

VAN MEARE MANOR—MEARES and Vancouver, modern suites in block close to town. 1-bed. $125, 2-bed. $155, includes heat, cablevision and laundry. Royal Trust, 388-4311.

COACH HOUSE APARTMENTS, 1255 Grant Street. Bachelor suite, $95. Bachelor suite with balcony, $98. Both available May 1st. 384-2295 or after 5 p.m. 598-3110.

OAK BAY AVE. $95. 2 ROOMS, second floor, heated apartment. Private bathroom, stove and fridge. Adults. Lease. C. N. Montague Company, 384-9318, 386-2642.

LARGE LIVING ROOM, DINette, kitchen, bathroom, in modern block near Queen Victoria Hospital. Cablevision, laundry room, 1 bedroom, $120. Adults. 386-2385.

OAKHEIGHTS APTS.
1585 OAK BAY AVENUE
One bedroom. Wall-to-wall carpet. Heat, Cablevision included. $124. Baby welcome. 385-8244.

AVAILABLE MAY 1. 1-BEDROOM suite in modern apartment. Quiet Gorge area. Cablevision, heat included. Off street parking. Adults only. 479-7760.

GORGE VALE APARTMENTS, 1180 Colville, 383-3139. Deluxe, quiet, 3-bedroom suite on golf course, 1½ bath, $155. 2-bedroom, $145.

2-BEDROOM APARTMENT IN Esquimalt with own entrance. Fridge and stove included. Children welcome. $135. 386-7994.

2 ONE-BEDROOM APARTMENTS for rent, available May 1, $110 and $115. Heat, water and parking included. Pandora. 383-6940.

GELAINA COURT
Large 1-bedroom suite, $125. 2170 Haultain Street. 382-3720.

VIC WEST, 2-BEDROOM, SEMI-furnished upstairs. $115. Fridge and stove. 388-5794.

ROYAL REEF APARTMENTS
680 Dallas Rd.
2 bedroom. $160, 385-3839.

200 APARTMENTS TO RENT UNFURNISHED

NOW RENTING!
Victoria's most central Highrise Development
VIEW TOWERS
1147 Quadra

ASSISTING PEOPLE ON A LIMITED INCOME.

"PLEASE"
NO CHILDREN OR PETS

Bachelor suites starting at $87.00
1-Br. suites Starting at $111.00

FEATURING:
—Hot water heating
—Whirlpool and sauna
—Complete shopping complex to follow
—Two blocks from mid-town
—Parking available

HOURS: Daily 9 a.m.-12; 1-5 Sat., 10 a.m.-5 p.m. Closed Sunday

For appointment for RENTING
Call Resident Manager
Mr. A. R. Templeton
382-0922

"Where Tenants Are People, Not Numbers On Doors."

FORT ELFORD
1410 Elford Street
Large spacious suite in modern block in convenient location. No extras, all services except telephone included.
BACHELOR $120
Res. Manager 385-8228

HARRISON HOUSE
1417 Harrison Street
Modern new block in quiet location with every convenience. An infant under 2 considered.
1 BEDROOM FROM $130
2 BEDROOMS $165
Res. Manager 385-2205

BRIERWOOD MANOR
465 Niagara Street
A new building, built by owner to exceedingly high standards including all the latest features, close to park, sea and city centre.
BACHELOR FROM $110
1 BEDROOM FROM $133
2 BEDROOMS FROM $174
Res. Manager 388-6355

MONTREAL TRUST
386-2111 1057 Fort St.
For viewing and transportation

ALTON MANOR
455 Superior St.
New building. Featuring spacious, bright suites with wall-to-wall carpeting. Cablevision, elevator, laundry facilities, controlled entrance. Helpful resident managers. 1-BR from $130. Bachelor at $118. 2-BR at $160.

BROWN BROS.
ON BLANSHARD
385-8771 Anytime!

OSTERLEY COURT
1520 RICHMOND, NEW
Soundproof concrete floors
Controlled entrance
Wall-to-wall carpets, drapes, cablevision, electric heat and parking included.
1-Bedroom $135
2-Bedroom $165
Resident Managers
386-1767 or 477-1062
Sorry No Children or Pets

NONALEE MANSIONS
2626 COOK
High elevation, panoramic views of mountains and sea. Close in, on bus line. Available May 1st. Limited number of one-bedroom suites. Wall-to-wall carpets, colored appliances, vanity bathroom, balconies, cable, heat and parking included at very moderate rent. Sorry no children or pets. For appointment to view, please phone 385-0987.

$115
ONE-BEDROOM SUITE
Grant Heights
1265 Grant St. Ph. 384-7355
Sunridge Apts.
1244 Balmoral Rd. Ph. 383-5555
Rosewood Apts.
2558 Quadra St. Ph. 388-4838
P. R. BROWN and SONS LTD.
762 Fort Street 385-3435

— THE ROYAL SCOT —
425 QUEBEC ST. — PH. 385-3543
New apartment building with furnished suites; indoor pool, hydrotherapy pool, saunas, shag carpets, underground parking, laundry, games room. Mr. and Mrs. A. P. Pern—Resident Mgrs.
P. R. BROWN and SONS LTD.

GAINSBOROUGH APARTMENTS
1150 ROCKLAND AVENUE
Attractive 1-bedroom suite available May 1st, $125. Close to town. Call Mr. Attewell 383-2880.

KER and STEPHENSON LIMITED
385-3411

WESTCHESTER APARTMENTS
1407 FORT STREET
1-bedroom suite available May 1st, $105. Call Mr. Kelly 386-3075.

KER and STEPHENSON LIMITED
385-3411

COLONY PARK MANOR
1680 Poplar
UNIVERSITY DISTRICT
2-Bedroom Suite $190
SWIMMING POOL, SAUNA
HYDRO THERAPY
AND RECREATION ROOM
477-1711

CAPTAIN COOK
1025 SUTLEJ 385-5364
—1 bedroom, $139, top floor.
W-to-W carpet, cablevision, drapes, controlled entrance, balcony, etc. Beacon Hill and Fairfield area. Shopping and bus around corner. Adults. No pets.

BY JUBILEE HOSPITAL. $99. BRIGHT, EXTRA LARGE, WELL-DESIGNED BACHELOR SUITE. WALL-TO-WALL CARPETS, FREE WASHER, DRYER, CABLEVISION.
PEMBERTON, HOLMES LTD.
384-8126

MICHIGAN COURT
(323 Michigan Street)
1-Bdrm. suites from $128, w-w laundry, cablevision, Resident Caretaker or Royal Trust Co., 388-4311.

BUS LINE FAIRFIELD APARTMENT. FURNISHED OR UNFURNISHED. RESPONSIBLE ADULTS ONLY.
REASONABLE 658-8641

LANGFORD - COLWOOD AREA 1 and 2-bedroom de luxe apartments. Drapes. Wall-to-wall throughout. All utilities included. 478-2519.

LARGE 1-BEDROOM DUPLEX, Vic High area. Heat and water supplied. $130 month. 383-4350.

MODERN SUITES, CLOSE IN $118 and $145. Adults only. 386-0015.

3-ROOM SUITE, IMMEDIATE possession, heat supplied, $115. Child welcome. 384-9755.

ESQUIMALT. $95. 1-BEDROOM apartment near bus, shops, park. No steps. Mr. Bacon, 385-2458.

2 OR 3-BEDROOM SUITE, ONE room furnished, stove, fridge. Reasonable. 384-7770.

2-BEDROOM APARTMENT. PRIvate grounds. Off Rockland. $200 monthly. 383-5310.

ONE BEDROOM SUITE FOR rent. $105 month. Apply Apartment 10, 425 Wilson St.

THE CORONA
1-bedroom modern suite, $120. 382-0248.

THE CHATELAINE
1-bedroom modern suite, $120. 2-bedroom suite, $160. 383-6809.

TWIN HOLLY APARTMENTS, 476 Lampson Street. 2 bedrooms. Children welcome. 385-2269 from $150.

LARGE BACHELOR SUITE, $85 month. 383-3114.

1 BEDROOM, $95. BACHELOR $85. May 1st. James Bay. 383-8614.

1 AND 2-BEDROOM, NEAR Naden. No pets. 656-1779.

200 APARTMENTS TO RENT UNFURNISHED

"Where tenants are people, not numbers on doors."

BRIERWOOD MANOR
465 Niagara Street
NEW!
NOW RENTING
Close to park, sea, city centre including the following features:
—Wall-to-wall shag carpeting.
—Superior soundproofing.
—Hot water heating.
—Private balconies.
—Plenty of parking.
—Colored appliances.
—2-door fridge.
—Double drapes.
—Cablevision.
BACHELORS, FROM $110
1-BEDROOM, FROM $133
2-BEDROOM, FROM $174
Res. Manager 388-6355

MONTREAL TRUST
386-2111 1057 Fort St.
For viewing and transportation.

LA PALOMA
516 DALLAS ROAD
WATERFRONT LIVING
Free Laundry facilities.
Wall-to-wall carpets.
Drapes.
Ranges and fridges.
Covered parking available.
Easy access to beach.
Cablevision.
Heated pool.
Close to transportation.
MODERN 2-BEDROOM $175
MODERN 1-BEDROOM $128
RESIDENT MANAGER
383-9161
KER and STEPHENSON LIMITED
385-3411

JUST OPENED
LONDON FLATS
1321 Broad at Johnson
Here are just a few of the many features of LONDON FLATS:
Lift (Elevator)
Controlled Entrance
W-W carpeting Ranges and fridges
Sundeck Ideal downtown location
BACHELOR SUITES from $115 to $120
ONE-BEDROOM SUITES from $125 to $135
Call us now for an appointment to view.
BROWN BROS.
ON BLANSHARD
385-8771 Anytime!

VILLA ROYALE
964 HEYWOOD AVENUE
The Villa Royale offers gracious living. This apartment block is located in a quiet, beautiful residential area bordering Beacon Hill Park. Featuring ususal apartment amenities plus:
—HYDRO-THERMAL POOL
—SAUNA ROOMS
—HOBBY AREA
—OBSERVATION LOUNGE
RENTAL RATES
1-BDRM $140.00
2-BDRM $170.00
For appointment to view these premium suites please phone the Resident managers, Mr. and Mrs. F. Saunders, 383-9382 or Rental Agents.
P.R. BROWN and SONS LTD.
762 Fort Street 385-3435

THE PRINCESS PATRICIA
701 - 703 Esquimalt Rd.
View the Blue Pacific and Inner Harbor
From our Spacious Suites
—Cable vision
—Lounge
—Sauna
—Controlled Entrances
—Sound proofing
—Recreation Room
—Child 2 and under welcome
Inquiries 9 a.m. to 8 p.m.
Phone 382-2223

PRINCESS LOUISE
310 ROBERT ST.
NEW — NOW RENTING
74 spacious de luxe 1 and 2-bedroom suites.
This new apartment block situated on West Bay with harbor view has all of the features you would expect to find in a de luxe block plus many more.
For gracious living see the Princess Louise first. 1-bedroom from $135 — 2-bedroom from $175. For appointment to view call
MRS. M. WELSH — 386-7455
Slegg Bros. Realty

SIDNEY VILLA
2360 HENRY AVE.
SIDNEY
Extra space for your boat or trailer.
1—1-Bedroom
1—2-Bedroom
Free parking, cablevision, heat, hot water, drapes. Wall-to-wall. Elevator. Controlled entrances. Laundry facilities on each floor. Near Marinas, shopping plaza and Senior Citizens' Centre. Sorry, no children or pets. Resident Manager 656-4250 or 386-1508.

BURNSIDE GARDENS
3622 TILLICUM
2-BR. Suites
3-BR. Townhouse
Includes heat, water and cablevision. Children welcome. No pets.
384-0034

LOVELY BEACHFRONT
BRAND NEW LUXURY SUITE
Near Downtown, Parks, Golfing, Quiet Sheltered Bay, Sandy Beach, Boating, Party room, Workshop, Sauna, Superior Soundproofing.
De luxe Bach., 1, 2-BR from $130
388-7445, 385-0611 or 592-7678
Bayshore Court, 913 Selkirk Ave.

ASHTON OAKS
1145 Bay Street
New Management
Clean and Quiet
1 BR $140-$145
Utilities Included
383-2832
D. F. Hanley Agencies Ltd.
385-7761

BELLWOOD PLACE
1125 Oscar St.
LIVE NEAR THE SEA AND BEACON HILL PARK — Spacious 1 BRs AVAILABLE NOW — some with FIREPLACES. Call Res. Mgr. 384-1406 or Bayshore Realty Ltd., 388-6424.

QUEENSWOOD ARMS
666 COOK ST.
LARGE, modern 1-BR suites with balconies. TERRIFIC LOCATION, walk to town, shops, bus. Call Res. Mgr. 386-7060 or BAYSHORE REALTY LTD., 388-6424.

2-BEDROOM SUITE, $95 available immediately. 1-bedroom suite, $80, available May 1st. Electric stoves and fridges, Central downtown location. Suit middle-aged or retired couple. 791 Pandora Avenue. See Carmichael Agencies, 727C Johnson Street, 384-3322.

OAKRIDGE HOUSE
2646 COOK
View of Victoria, 1-bedroom suites, also 2-bedroom suite May 1st. Immediate possession. Manager, suite 209. 383-1542.

MAY 1ST, 1-BEDROOM NEAR Dockyard. Large living area and balcony. Cable, sauna, games room. Apply 101-1378 Lyall or 384-3952.

LARGE 1 BEDROOM, SECOND floor, corner suite, $137. May 1st. 1-bedroom suite, May 1st or sooner, $130. Mitchell Oaks, 2065 Oak Bay Avenue. 598-3862.

3 ROOMS, STOVE, FRIDGE, heat, cablevision, carport, private entrance. Available April 17, $105. 382-0474.

LANGFORD-COLWOOD AREA. Large 2-bedroom apartment. 2 children welcome. $135 month. 478-4109.

200 APARTMENTS TO RENT UNFURNISHED

CHARTER HOUSE
435 Michigan
384-8923

REGENT TOWERS
415 Michigan
383-6216

AVAILABLE
—Bachelors
—1-bedrooms
—2-bedrooms

—Swimming pool
—Covered parking
—Cablevision
—Located in spacious well-kept grounds
—Pleasant stroll to downtown
—Choice ocean view

All Rental Enquiries Welcome

Managed by
NORTH WEST TRUST
386-3534

VISTA VILLA,
734 LAMPSON STREET, ESQUIMALT.
Now open to view.
35 charming suites.
Private balconies all facing south.
Electric heat.
Wall-to-wall shag.
Free parking.
Large closets.
Excellent bus service.
Soundproofed.
Wrought iron electric fireplaces.
One-bedroom suites $152 and $155.
Two only, bachelor suites, $120 and $125.

CARETAKER'S SUITE 201

KER AND STEPHENSON LIMITED, 385-3411

TIDELINE APTS.
1470 Dallas Road
On the Waterfront
Bachelors from $110
1 only, 1-bedroom
2 bedroom from $155
Resident Manager, 382-5851 or 477-6095

$123
Carolwood Apts. — 1381 Pandora Ave. 1-BDRM suite. Ph. 382-1498.

$125
Royal Lynnwood Apts. — 1310 Hillside Ave. 1-BDRM suite. Ph. 385-8454.

P. R. BROWN and SONS LTD.
762 Fort Street 385-3435

3-ROOM, SELF-CONTAINED with suite in small modern block, Oak Bay Avenue. $110 rent, including heat and hot water. 383-5732 or 598-2903.

1-BEDROOM, $85 MONTH. ALL utilities paid. May 1. 384-7773.

201 APARTMENTS TO RENT FURNISHED

OAKHEIGHTS APTS.
1585 OAK BAY AVENUE
One bedroom, $145. Bachelor, $125. Heat, hot water, wall-to-wall carpet. Cablevision. 385-8244.

LARGE 2-ROOM SUITE, MAIN floor, on bus line, heat, hot water supplied. Rent $80. Available May 1. 384-9085.

BACHELOR SUITE AND 1-bedroom unit. Available immediately. Island Court Motel. 478-2151

AVAILABLE NOW, NEW FURnished suites, colour TV, Electric kitchens, individual heat, $45 weekly, $150 monthly. Capri Motel, 21 Gorge Road East, 384-0521.

DOWNTOWN NEAR LIBRARY. Comfortable furnished suite. Private bath. Heat. Cablevision. Elevator. $125. Adults only. 1322 Blanshard. Resident Manager, 388-6972.

OAKLAND MANOR
Hillside at Cedar Hill Road
Wall to wall, cablevision, balcony. De luxe 1-bdrm. ste. $150
Adults. Ph. 383-4808 or 386-0266.

CROWN AND ANCHOR MOTEL, 1660 Island Highway, 478-3333. Large 1 bedroom, children welcome, laundromat and TV, low weekly, monthly rate.

2 BEDROOM FULLY FURnished, heat, water supplied. Responsible people. 1 child welcome. $115. May 1st. 556 Toronto Street. 385-4715.

EXTRA LARGE UPPER SUITE, 2 bedrooms, range, fridge, water, heat, garage. No Saturday calls. 656-3071.

2-ROOM SUITE, UPSTAIRS, $120. 1 modern bachelor suite, $100 including utilities. May 1st. On Richmond. 592-6811.

MODERN BACHELOR SUITE facing Beacon Hill Park. Reasonable off season rate. Thunderbird Motel, 600 Douglas.

MODERN STUDIO TYPE UNIT, everything supplied. close in, covered parking. Michelangelo, 1158 Yates. 383-8197 or 386-2812.

WORKING MOTHER WILL share exceptional home, Esquimalt, girl, $65. 386-1730 after 7.

DE LUXE BACHELOR SUITES, fully furnished, $135-$145. 1940 Fort. 592-9516.

EDGEWATER MOTEL, LOW rent, weekly, monthly, children, pets welcome. 478-4212.

CLEAN, CENTRAL, SELF-CONtained, reasonable rent, quiet business adult. 384-5360.

2-BEDROOM SUITE, UTILITIES all included, right on bus line, $120 per month. 479-6171.

MOTHER AND DAUGHTER WISH to share 2 bedroom apartment with same. 383-7053.

2 BEDROOM APARTMENT, $135 per month. Modern, near Naden. 383-9657.

MODERN 1-BEDROOM, NEAR Parliament Buildings, all utilities, quiet mature person. 383-5915.

BACHELOR SUITE FOR MAY 1st. Fairfield area. Utilities, $100. 386-9385.

$135. IMMEDIATE. GROUND floor, 1 bedroom, warm block. Central. 479-6936.

$70. 2-ROOM SUITE, VIC WEST. Ground level. Quiet man only. Available now. 592-2038.

3-ROOM SELF-CONTAINED, available May 1, 1030 St. Charles, 385-8075.

1-BEDROOM SELF-CONTAINED, 1246 Montrose, $95. Vacant. 383-4970.

3-BEDROOM SUITE, UPSTAIRS, $130. Including utilities, May 1. On Richmond. 592-6811.

1-BEDROOM. CLOSE DOWNtown. Water, heat, cablevision included. Phone 384-7338.

1-BEDROOM SUITE, NEAR THE sea, $90. Utilities included. 386-0065.

1-BEDROOM — GORDON HEAD area. Utilities included. $125. 477-2411.

3-ROOM SUITE, MAIN FLOOR, $90. Belmont. 477-2853.

2 BEAUTIFUL ROOMS, FIREplace, kitchen facilities. 598-3266.

MODERN 1-BEDROOM SUITE. Adults, $100. 382-4360 evenings.

2-BEDROOM SUITE, LIGHT AND heat included. 478-1531.

201 APARTMENTS TO RENT FURNISHED

MAY WE HELP YOU?
Why not make use of our detailed knowledge to find the apartment you really want? We will gladly drive you to see a wide selection of furnished or unfurnished apartments in any
District of Your Choice

NO FEE TO TENANT
STERLING RENTAL AGENCY
206, Kresge Bldg.,
1104 Douglas St. at Fort
383-7171
Open 9 a.m.-9 p.m.
Including Saturday

TUDOR ESTATES LTD.
2030 Douglas St.

THE KATHLYNN
639 Constance
Phone 383-0666
$130—One-bedroom available now, close to Naden and Dockyard.

— THE ROYAL SCOT —
425 QUEBEC ST. — PH. 385-3543
New apartment building with fully furnished suites at $195 per month. Color TV, linens, dishes, indoor pool, whirlpool, sauna, laundry, games room and underground parking.
P. R. BROWN and SONS LTD.

PACIFIC SHORES
2181 Haultain
May 1. Spacious, 2-bedroom suite. Quiet location near bus and shops.
Res. Manager—592-6350
MONTREAL TRUST
For viewing and transportation:
386-2111 anytime

LOVELY BEACHFRONT
NEAR PARKS and GOLFING
BRAND NEW LUXURY SUITES
Close to Downtown; Furnished, 1 and 2-B.R. stes. from $150. For more information, call:
388-7445, 385-0611 or 592-7678
Bayshore Court, 912 Selkirk Ave.

AVAILABLE NOW
$129—Esquimalt, close in. Warm, modern, 3½ rooms, 4-pce. bath, electric fridge and range, plus main furniture, cablevision hookup, heat, hot water, laundry, drapes. No pets. Dickie Agencies, 382-4312 or (Res. Manager 382-6848).

MOVE IN TODAY
Beautifully furnished 1-bedroom units. Mod. Elec. Kitchens, W-W carpet, colour. Moderate rates day, week or month — 384-6330.
CRAIGFLOWER MOTEL
101 Island Highway

AVAILABLE NOW
Fort Street, near Quadra, bachelor apartment with kitchen and 3-Pce. bath plus main furniture, storage. Heat and hot water included for $80. Dickie Agencies, 919 Fort Street, 382-4312. (Adults only).

LET US DO THE HOUSEWORK. Rooms to rent by the week or month. Kitchens, color TV, phones, maid service, $42.50 weekly, $150 monthly. The Friendship Inn, 39 Gorge East. 386-8335.

CHELTENHAM COURT MOTEL
One and two bedroom de luxe suites — color TV — everything supplied — on the scenic Gorge Waterway. 994 Gorge Road West. 385-9559.

GRACIOUS HOME ON ROCKland, bachelor and 1-bedroom suite, fireplace, newly decorated, guest room, unfurnished possible. Elderly person preferred. 386-1007 after 6:30.

ATTRACTIVE SUITE, ALL SUPplied, quiet mature adult. 382-9327.

2630 QUADRA, 3 ROOMS FOR 1-2 persons. Close in. $87.

202 APARTMENT FURNITURE TO RENT

Three Rooms from $30 per month
STANDARD FURNITURE
382-5111
Immediate Delivery

RENT A WASHER AND DRYER AT BUTLER BROTHERS
1720 Douglas 385-3832
(Opposite The Bay)

203 APARTMENTS WANTED

FURNISHED OR UNFURNISHED sleeping room or small suite, urgently needed by business gentleman in Victoria, for approximately 2 months. Preferably in a private home. (Usually away from 8 a.m.-10 p.m.) 384-4529 after 6.

STERLING RENTAL AGENCY
Needs good apartment rental listings — Now! 383-7171.

206 DUPLEXES TO RENT

ARCHITECT DESIGNED SIDE-by-side duplex, separate units like private houses, $250, 3 bedrooms, living room, dining room, family room, wall-to-wall carpet, intercom built-in dishwasher, garburator, washer dryer, range, refrigerator all automatic, drapes and many more extras. Beautifully landscaped. Secluded crescent, UVic area. Available May 1. 592-9516.

$165 to $175
Children welcome, 3 bedroom 1½ baths, fridge and stove. Cable, water included, Available on lease. Large fenced in yards. Close to schools. Immediate occupancy. Langford.
Rhynhard Developments Ltd.
739 Queens 384-1711, 478-1983

ESQUIMALT ROAD
1-bedroom upper duplex available May 15, wall-to-wall carpet in living room and hall, heat supplied, stove and fridge, quite roomy and modern.
KER and STEPHENSON LIMITED
385-3411

ESQUIMALT. SAXE POINT Park area. De luxe 2-bedroom side duplex. L-shaped living and dining room. Fireplace, kitchen with eating area. Utility room off kitchen. 2 bathrooms. Range and fridge, carport. $175. May 1. No pets. 384-5835, 382-9306.

ESQUIMALT. SAXE POINT Park. Modern de luxe 2-bedroom side duplex. L-shaped living-dining room. Fireplace. Kitchen with eating area. 2 bathrooms. Range. Fridge. $175. May 1st. No pets. 384-5835, 382-9306.

OAK BAY BORDER, AVAILABLE May 1st. Modern side-by-side, 2 bedrooms, 4-piece bath, separate oil heat, garage in full basement with extra finished room. $150. To view 592-2360 after 8 a.m. Monday.

OFF JACKLIN ROAD, LANGford, modern executive home for responsible family. 3 large bedrooms, fridge and stove, cablevision, 2 baths, family activity room, sundeck. 478-5260, 478-2225.

MODERN 3-BEDROOM SIDE-BY-side, wall-to-wall carpet, fireplace, 1½ baths, utility room for washer and dryer. Heat included. Double carport. Available May 1st. Colwood area. $202. 478-4879.

OAK BAY, RICHMOND DUPLEX. 2 Brs., lge. L.R., kitchen, F.P., carport, sundeck. $190 incl. heat, light, water. Ron Black, 384-8001. The Royal Trust Company, 1039 Johnson St.

3 BEDROOMS, FULL BASEment. Town and Country area. $185 per month including heat, range and fridge. Available May 1st. Phone 385-7436.

SPACIOUS 2-BEDROOM UPPER duplex. Semi-furnished, heat and light included. Tenants welcome to use of large garden. $135 per month. Call 385-2064 evenings.

ESQUIMALT DUPLEX. SIDE-BY-side. Living room, utility room. 1-bedroom. Stove, water. 2 adults. No pets. $85. Vacant May 1. 382-0945.

2-BEDROOM DUPLEX ON QUIET street, near Mt. Tolmie, stove and fridge, $155 per month plus utilities. Avail. May 1st. Phone 598-1701.

LINDEN-ROCKLAND AREA 2 bedroom upper duplex. Heat, hot water included. Children welcome. $150. May 1st. 388-6759.

NEWLY RENOVATED 1-bedroom suite. Sidney, $130 month. 656-2752.

1-BEDROOM DUPLEX, HEAT, water, fridge, and stove included. $125. 479-7530.

2-BEDROOM, GORGE. SOME utilities. No pets. $170. Evenings, 385-3560

$155, 2-BEDROOM SIDE-BY-SIDE Quadra and Hillside area. 383-7447.

DUPLEX FOR RENT, HEAT AND water included. Phone 592-3469

MODERN 3-BEDROOM DUPLEX, Esquimalt area, $190. 478-4744.

FAIRFIELD, UPPER 1-bedroom, May 1, $110. 656-1975.

206 DUPLEXES TO RENT

UNIVERSITY AREA, DELUXE, near new, 2-bedroom, 1½ bath, den, drapes, one child welcome, no pets, $185. Postie. 477-3728.

1-BEDROOM DUPLEX, 2 BLOCKS from Parliament Buildings. Young people preferred. Phone 385-4666, ask for Paul.

FURNISHED 2-BEDROOM SUITE, $115 a month. 1512 Fernwood 385-4967, 385-7654.

210 HOUSES TO RENT UNFURNISHED

WHY RENT
$150 down buys you the home of your choice to qualified buyers. This includes everything from drapes to landscaping. In other words a complete home. Call Paddy O'Rourke at 382-3021.
THE VICTORIAN
House of Serenity Ltd.
382-3021

GORDON HEAD TOWNHOUSES
BLAIR AND LARGEWOOD
Perfect for family living, large 2 and 3 bedroom units. Spacious living and dining rooms, wall to wall carpeting. Includes all appliances. Rumpus room. Full basement. Separate courtyards. Beautiful playgrounds. Within three blocks of all schools and UVic. No lease. $205 and $210. Phone 477-5422.

2-BR, BASEMENT, ATTIC. CITY. CLEAN AND MODERN. $175.

2-BR older, elec. HW, oil-o-matic heat, wired for range. $135.

D. F. HANLEY AGENCIES LTD.
385-7761

2659 ARBUTUS. AVAILABLE May 1st. Compact 2 bedrooms with living room and dining room in lovely condition, nice garden in a choice area. Will lease for 1 year if required. No pets. $225.
Swinerton, Stewart, Clark
Rental Agents 385-2481

LARGE MODERN SPLIT LEVEL 3-bedroom home. Living room with fireplace, dining room, family room, large kitchen, garage, some drapes and fridge and stove included. $190. Available June 15. Colwood, 478-1031.

3-BEDROOM, 2 BATH, FRIDGE, stove, washer, dryer, drapes, fireplace, wall-to-wall in living room, sundeck, carport, gardener. Rockland-Craigdarroch area. Immediate occupancy. $275. 388-7405.

COMFORTABLE 1-BEDROOM house for rent, vacant April 30th. Can be seen evenings 6 to 8 p.m. or Saturday and Sunday all day. 2854 Leigh Rd., Langford. 478-7353.

COUNTRY SETTING, ONLY 12 minutes from city hall, 1-bedroom home. Electric heat. Fridge, kitchen range, cablevision, included. Call 382-5787 after 7 p.m.

6-ROOM BUNGALOW, FULL basement, automatic heating. 728 Cloverdale Ave., for further information call 383-8925.

1-BEDROOM SIDE-BY-SIDE DUplex. fireplace, basement, oil furnace, $100 to reliable couple. References. 384-5809 after 4.

WATERFRONT TEN MILE Point. 3 bedrooms, recreation room, 2 fireplaces, double garage. $300 lease. 477-9204.

SOUTH OAK BAY. CHARMING 5-room home. Basement, garden, wall-to-wall. fridge, stove, $200. 598-1450.

2-BEDROOM BUNGALOW, Royal Oak area. Adults only, $150. May 1st. Victoria Press, Box 553.

2-BEDROOM HOUSE, OIL stove, older working couple, no children or pets, $95. 385-1138.

2 BEDROOMS, STOVE, FRIDGE. Oil furnace. 1905 Fernwood Road. $120. 382-9514.

2 BEDROOM, GORGE. SOME utilities. No pets. $170. 385-3560 evenings.

LANGFORD, 2 BEDROOMS, basement, oil heat, completely redecorated, no dogs. $145. 478-3024.

NEAR NEW 2-BEDROOM HOUSE, Sooke, one child, no pets. $135. 642-5603 May 1st.

211 HOUSES TO RENT FURNISHED

LADY REQUIRES RETIRED couple to move into her large home and care for her and home. Commencing June 30, 1972. Contact Herbert L. Matthews, 385-7781.

COTTAGE IN QUIET SUBURBAN area. For older married couple, no animals, 1 block to beach — shopping — churches. $110. 658-5224. 9 - 10 a.m. only.

NEW MOBILE HOME, OPTION to buy, $155 month, also Modular Home at $185, incl.: park rent, water, garbage disposal. Laundry avail. Wagon Train, 386-3291.

ONE-BEDROOM CONDOMINIUM, furnished, summer months (or longer). References. Reasonable. Victoria Press, Box 560.

2-BEDROOM. GORGE-TILLICUM. Married couple. No small children or pets. Available to December 15. 383-4241.

3 BR WITH VIEW FROM MAY to August '72.—$265. W. Frebold Real Estate, 386-7414 or 592-1541.

SENIOR CITIZEN, SOOKE DIStrict, waterfront cottage, 2-bedroom, utilities. Permanent. Reasonable. 642-5544.

2-ROOM STUCCO COTTAGE Light, water included. $85. Carport. 478-3230.

3-4 BEDROOMS, FULLY FURnished, May 1 for 1 year. 592-6843.

212 HOUSES WANTED TO RENT

LET US RENT YOUR HOUSE
We have clients waiting for two and three-bedroom homes. We offer good management. Careful tenants and reasonable rates.
PEMBERTON HOLMES LTD.
384-8126

WANTED IMMEDIATELY. VICtoria or vicinity — 4 bedroom unfurnished modern house. Nice district, region of $200 per month. Excellent checkable references. Call Norman Mannie after 6, 385-6787.

COUPLE WITH TWINS, AGED 2 months, seeks furnished home in Fairfield area, from May until end of August, absolute care and maintenance in exchange for reasonable rent. 383-1074.

IF YOU CANNOT SELL YOUR home, we have reliable tenants waiting to rent. Phone Mr. Keen, Boorman Investment Co. Ltd., 386-9212.

RENTALS WANTED
Complete management services by trained and competent personnel.
DON STRIPLING, 386-1361
CANADA PERMANENT TRUST

RELIABLE YOUNG COUPLE, wish 2 or 3 bedroom for June 1st or later, willing to do some redecorating. 385-7227 after 5:30.

WANTED: 2-BEDROOM HOUSE or duplex by May 1. Colwood-Langford area. Up to $130 a month. Child, 4½. 388-4992.

SOCIAL WORKER, WIFE AND dog need house, reasonable rent, preferrably in country, excellent references. 592-4682 or 479-3034.

URGENT, FAMILY NEEDS 1-2 bedroom unfurnished suite or house. Mother, son and dog. Reasonable. 385-1110.

FATHER AND SON REQUIRE 2-bedroom house in good district, seclusion preferred, references supplied. 388-6023.

2 OR 3 BEDROOM HOME, JUNE 24 to August 24th, Cordova Bay area. 479-7736.

MATURE AND RELIABLE COUple require inexpensive house to rent in city. Mornings. 479-6217.

315 HALLS, WAREHOUSES, STORES AND OFFICES TO RENT

SMALL OFFICE OR STORE building on 1056 North Park St. Modernized. 450 sq. ft. $95 p.m. Available now. Ettema Realty 383-7115.

PAVED LOT WITH 3-OFFICE building, ideal location in Colwood area for car, boat or trailer sales. For information call 385-7857 mornings or evenings.

900 OR 1800 SQ. FT. OFFICE space in modern building off Douglas, ample free parking, reasonable lease. 479-6924.

2,800 SQ. FT. OR PART OFFICE and warehouse for rent. Langford area. Day 478-6611, evenings 477-2814.

OFFICE AND WORKSHOP FOR rent. Approximately 800-900 sq. ft. More space available if needed, $150 a month. 388-7041, 8-6 p.m.

OFFICE AND WAREHOUSE TO rent. Reasonable. 386-8435.

315 HALLS, WAREHOUSES, STORES AND OFFICES TO RENT

PRIME GROUND FLOOR SPACE
(1) OAK BAY AVENUE
Ideal for Medical, Dental or Professional office, boutiques, specialty shops, etc. Will design and create interior to suit. Separate front and rear entrance and washroom facilities. Ample parking. Rent $240. Contact Mr. B. McIndoe, 598-2666.

(2) RICHMOND AT FORT
800 plus sq. ft. with separate entrance and private washroom.
Rent $185
Contact Mr. N. Demmons
386-0621 or Mr. R. Bowlby
598-1121
PARK PACIFIC APTS. LTD.

OFFICE SPACE
AVAILABLE MAY 1
FORT NEAR COOK
Approx. 1,800 sq. ft. Fully serviced at $3 per sq. ft. Suitable for Real Estate — Insurance — Accounting, etc.

MONTREAL TRUST PROPERTY MANAGEMENT
1057 Fort St.
386-2111 Loc. 35

FORT ROYAL MEDICAL CENTRE
1900 RICHMOND AVENUE
473 Sq. Ft. of retail space available June 1. Suitable for barber or boutique shop. All information available from Rental Agents:
P. R. BROWN and SONS LIMITED
762 Fort Street 385-3435

PRIME OFFICE SPACE, 2ND floor, Canada Permanent Building. Available May 1st. Especially suitable lawyer, investment brokers, insurance. Approximately 1080 sq. ft. Rental includes elevator, refrigerated air-conditioning, janitorial service. Please call Mr. W. Hobson, 386-1361. Canada Permanent Trust.

APPROXIMATELY 300 SQ. FT. of office space includes reception area. Separate carpeted office. Washroom and utilities. Available May 1st. $85 per month. For information call 388-7331.

OFFICE SPACE, 600 TO 1800 SQ. ft. Also 650 sq. ft. in shopping centre for office or retail. 592-6579.

230 PERSONAL LOANS AND INSURANCE

HOMEOWNERS
ARE MONTHLY PAYMENTS GETTING YOU DOWN? CUT THEM BY UP TO HALF, GET A HOMEOWNERS' LOAN, CONSOLIDATE, ANY OTHER PURPOSE.

AMOUNT	APPROX. MTHLY PAY'T
$1,600	$17.69
$3,000	$33.18
$6,000	$66.35

Ex. amort. 15 yrs. — 5-yr. term.
CALL B. LeDUC ANYTIME
386-1214 386-3975
M. P. Tellier Securities Ltd.
912 Douglas St.

233 MORTGAGE LOANS AND INSURANCE

MORTGAGE FUNDS AVAILABLE FOR ALL B.C.
FROM 9% (VICTORIA)
UP-ISLAND, LOWER MAINLAND, INTERIOR AND NORTHERN B.C.
HOMES, WATERFRONT PROPERTY
LAND OR DEVELOPMENT PROPERTY
Drop us a line or phone collect. Perhaps we can serve you. Let us have full details of your property so we may give you a quote as to rates, terms, costs, etc., with no obligation on your part.
Cash valuations given on any existing mortgages or agreements without obligation.
COURTESY TO FELLOW BROKERS
Write or phone
Mr. Len Thomas at
DOUGLAS HAWKES LTD.
990 Blanshard St.,
Victoria, B.C.
PHONE 384-7128 (Collect)
(After hours 479-6382 collect)

NO BONUS HOME EQUITY LOANS
Here is your opportunity to borrow the inexpensive way. You may borrow up to 90% of your property value whether your home is paid for or not. No amounts too small or too large. Interviews in the privacy of your own home.

EXAMPLES:

amount	payments from
$2,000	$23.00
$3,000	$33.00
$4,000	$47.00
$5,000	$59.00

15 year ammort. — 5 year term.

FOR FAST COURTEOUS SERVICE CALL ME TODAY. MONEY IMMEDIATELY AVAILABLE.
W. A. (Bill) HODGSON
385-4528
24 Hour Service
Byron Price and Associates Ltd.

MORTGAGE MONEY
We have corporate and private funds available to help you buy a home, consolidate debts or give you cash. 1st and 2nd mortgages arranged. Mortgages bought and sold.
386-1341 (A.M.) 658-8679 (P.M.)
Ask for MR. JACOBSEN in the Real Estate Division.
CANADA PERMANENT TRUST
1125 DOUGLAS STREET

WE PAY CASH FOR MORTGAGES AND AGREEMENTS
ERIC CHARMAN
385-9765
Charman Pacific Realty Ltd.
608 Broughton St.
(Across from Eaton's Parkade)

COMMERCIAL FUNDS
FROM 8½%
RAE INVESTMENTS LTD.
388-7891

FIRST AND SECOND PRIVATE or conventional funds immediately available. No fuss, no bother. For quick, courteous and efficient service call JOHN LUKAZ, 385-9741 or 592-1908 anytime. We also pay cash for existing mortgages and agreements.
J. A. Henderson Realty Ltd.

MONEY FOR MORTGAGES
First Mortgages available in any amount. Current rates. Funds for 2nd Mortgages and interim financing also available.
P. R. BROWN & SONS LTD.
385-3435

NEED MONEY?
WE HAVE MONEY AVAILABLE FOR 1st AND 2nd MORTGAGES FROM $1,000 UP. USE THE EQUITY IN YOUR HOME TO COMPLETE YOUR PLANS. CALL:
DON MacGILLIVRAY
A. E. LePAGE
BOULTBEE SWEET LTD.
388-5561

FIRST MORTGAGE FUNDS AVAILABLE FROM 9%. SECOND MORTGAGES FROM 12%. UNLIMITED FUNDS. CONVENTIONAL AND PRIVATE FUNDS. QUICK DECISIONS. CALL MR. McKENZIE 386-7521 (24 HRS.). BOORMAN INVESTMENT CO. LTD., 1111 GOVERNMENT STREET.

PEMBERTON, HOLMES LTD.
We have a large selection of high quality 1st mortgages available on new and nearly new homes, capital amounts varying from $3,500 to $25,000. For professional, capable service and advice, call VINCENT HOLMES — 384-8124.
1 family service since 1887
PEMBERTON, HOLMES, LTD.

BORROW TO CONSOLIDATE OR lower payments. Arranged in your home at your convenience.
BILL WESTCOTT
D. F. HANLEY AGENCIES LTD.
MORTGAGE DEPT.
385-7761 ANYTIME

233 MORTGAGE LOANS AND INSURANCE

MONEY TO LOAN ON mortgages. Quick decisions. Also agreements and mortgages purchased for cash. See us for top price.
A. BERNARD and CO. LTD.
655 Fort Street 384-9335

MORTGAGE MONEY
First mortgages available up to any amount at current interest rates. Quick decisions.
BROWN BROS. AGENCIES LTD.
1125 Blanshard 385-6771

CASH FOR YOUR MORTGAGE or agreement for sale. Quick decisions and highest prices paid. M. Braithwaite, Financial Survey Ltd., 384-9305. Res. 592-0635.

234 MORTGAGES FOR SALE

CURRENT 1st MORTGAGES
$12,000, 9%, int. only
$21,500, 9¼%, $200 p.m.
$15,400, 9½%, int. only
$9,500, 9¾%, $100 p.m.
$10,500, 10%, $105 p.m.
3 year term
These are all well secured sound first mortgages. We are able to invest with excellent security sums of $2000 or more. Call Vincent Holmes, 384-8124.
PEMBERTON, HOLMES, LTD.

GOOD MORTGAGES AVAILable. Lakeview Properties. 112-524-3825, 112-335-2123.

235 WANTED TO BORROW

FIRST MORTGAGE FUNDS REQUIRED:
$13,900 at 9½%, PAYMENT $140, $500 DISCOUNT.
$12,000 AT 10%, 5-YEAR TERM.
CONTACT MR. McKENZIE — 386-7521. BOORMAN INVESTMENT CO. LTD., 1111 GOVERNMENT ST.

REQUIRE $70,000. CAN SECURE with first mortgage on general commercial property. Will pay around 10%, 15-20 year amortization. Victoria Press, Box 532.

240 BUSINESS OPPORTUNITIES

HENRY BITTERMAN Ltd.
2700 Government 386-2971

Waterfront Motel

Does this type of operation interest you? Twelve units situated on 2.39 acres of waterfront land, furnished and equipped. Lots of room for expansion. Asking price $100,000; with $30,000 down owners will carry balance at $400.00 per month at — 5% — (five per cent) per annum!! Ph. H. Bitterman.

GLEN LAKE
Modern multi family living with over 2400 sq. ft. of living area for the owner — 3 bdrms., 2½ baths, big 14x29 family room. Quality carpet throughout. Sundeck 20x24. Rental income from one side $285 per month. This is a must see for the family who needs space and likes income as well. For more details please call 384-8001.
RON BLACK or BILL JENSEN
The Royal Trust Company

JOIN OUR WORLD
OWN YOUR OWN BUSINESS
We are successful and are prepared to help any interested person who will dedicate themselves to success. No investment for stocks which are available from Victoria or Nanaimo. Working capital of $100 necessary. Ideal as additional income or retirement supplement. Not door to door. Write for interview and investigate for yourself. Write P.O. Box 2192, Sidney, B.C.

WATERFRONT MOTEL
9 units with lots of plus features. Level sandy ocean waterfront. Living quarters. Store, etc. $104,000 full price with only $52,000 down. Good family operation. For info. call BERT HILL or JOHN WITHERSPOON, Box 747, Nanaimo, B.C. Phone 753-5209 or 248-6908. Canada Permanent Trust.

FISH AND CHIPS
Well established business in prime location. High traffic density plus easy parking. All new equipment. Good lease. Two people could handle. Excellent return. For further information, all offers considered. Call BARRY BOWES or DAVE BILLINGHAM 386-3231, Block Bros. Realty.

BARBER SHOP
Excellent location in the Montreal Trust Building on Fort and Cook. Vendor will consider carrying an agreement for sale. For further information, all offers considered call:
384-8126 JOHN F. COLWELL
592-9828
PEMBERTON, HOLMES LTD.

OWN YOUR OWN BUSINESS
Canadian manufacturing company has immediate openings for distributorships in the Victoria area and thoughout Island. Part or full time. Above average income, investment-secured. Call for an appointment — E. I. Lifster, 386-9772, 4-6 p.m. or write Victoria Press, Box 555.

WELDING AND LIGHT ENGINEERING SHOP
with full scale of stationary and mobile equipment. Proprietor has built up a profitable business in a fast growing area. Ideal for a partnership or father-son operation. J. M. COLLINGE, 478-4141 or 386-1361 Canada Permanent Trust.

BEAUTY SALON—$2,300
$500 down and your in business! Good 9% financing on this well-located shop. 4 station operation in busy shopping centre.
To view call AUDREY CROTHERS 386-7521 385-4645
Boorman Investment Co. Ltd.
1111 Government St.

ELECTRICAL CONTRACTING BUSINESS
Northern B.C. boom town electrical contracting business for sale. For further particulars write Victoria Press Box 381.

RESTAURANT
This is a going concern with seating capacity of 42. The decor has been attractively modernized. Licensed, and with long lease. Terms available. Illness forces sale. Asking $22,900. Call Island Pacific Realty. LIZA CHESSHIRE, 388-6231.

WANTED
Self-starting, ambitious people for an expanding Canadian manufacturing company. Continuous training, above average income, flexibility in specialization and great opportunity to travel. 388-9772, 4-6 p.m.

BEAUTY SALON
For health reasons, well established 1 or 2 operator salon. Centrally located. Must be sold. Reply to Victoria Press, Box 482.

40-SEAT LICENSED CAFE. LAST year gross, $20,000 and still growing. Ideal family operation. Asking $8,000 656-4717. After 6 p.m., 656-4909.

BEAUTY SALON
Established business in excellent location and growing community. 6 stations, 9 dryers, 2 years old. Phone 652-3333, 9-5.

MANAGE YOUR OWN LICENSED dining room adjoining new cabaret for $300 monthly. Great potential, fast turnover, tourist area, downtown Victoria. 383-5525.

OPERATORS TO LEASE marina cafe, only honest, reliable persons wanted. No triflers. 746-7621 Duncan.

BUSY 2-CHAIR BARBER SHOP, owner retiring, will net $300 per week. Apply Victoria Press, Box 554.

LONG ESTABLISHED BUSINESS for sale by retiring owner. $9,000 plus $3,000 stock. Victoria Press, Box 546.

241 BUSINESS OPPORTUNITIES WANTED

PUBLISHING EXECUTIVE wishes to invest time and money in newspaper, magazine or book publishing business, preferably in Victoria area. Full details in complete confidence to Victoria Press, Box 509.

WANTED SMALL SERVICE STATION IN OR AROUND VICTORIA. CALL S. SAGE 384-8001 ROYAL TRUST CO.

244 REVENUE PROPERTY

ROCKLAND—LINDEN
Set behind a stone wall amidst other stately homes this immaculate duplex will appeal to those looking for larger rooms with character. Lower suite features beamed ceilings, 2 fireplaces, large sun room opening into garden, dining room, master bedroom ensuite plus extra 2-pce. plumbing. Upper suite has own fireplace, plus bedroom, sun porch, new oil-fired hot water heating system, full basement. Large 60x165 attractively landscaped lot with double garage.
$36,500
Exclusive Listing
MRS. MARILYN SECORD
386-7521 592-2134
Boorman Investment Co. Ltd.
1111 Government St.

JUST LISTED
OAK BAY BORDER
SPACIOUS DUPLEX
TWO FOUR ROOMS AND BATH UNITS
All on one level plus basement an older revenue situated on a large lot (7500 sq. ft.) in a nice location south of Oak Bay Ave.
AN EXCELLENT INVESTMENT PRODUCING A NET INCOME OF OVER $2,500 PER YEAR ON THE FULL PRICE OF $22,900
Reasonable terms available. An exclusive listing shown by appointment only. Mr. Seeber, 384-9335.
A. BERNARD and CO. LTD.
655 Fort St. 384-9335

REDUCED TO $29,900
½ BLOCK TO RJH!
$430 P.M. TRIPLEX
Terrific area, never a vacancy. Has a one, two and three-bedroom suite. City Hall will allow a change to four suites. Owners will accept a clear title house for their equity of $16,900, or try $5,000 down and we will arrange new financing. This won't last. Live in one of larger suites and let tenants buy your income for you. F. WILLS, 388-4271.
J. H. Whittome and Co. Ltd.

NEAR 1-MI. CIRCLE
TRIPLEX, $31,900
OWNER'S STE. VACANT
Very lge. 2-bedrm. owner's ste. has just been redecorated. Small family can live here for about $50 mo. as 2 other suites bring in $240 mo. Mortgage payment $242 PITI; not due till 1979!! Has OOM furnace, heavy wiring and copper plumbing. Lots of shrubs and fruit trees.
F. WILLS 388-4271
J. H. Whittome and Co. Ltd.

LEGAL DUPLEX
JUBILEE AREA
GROSSES $3,000 PER ANNUM
ASKING $22,900
Upper unit consists of cabinet electric kitchen, living room, 3 bedrooms, bathroom and den. Lower unit has one bedroom, spacious panelltd living room, large bright cabinet electric kitchen. Full basement area. Situated on a small easy to care for lot.
RON MACDONALD — 386-2111
MONTREAL TRUST

FAIRFIELD
UP AND DOWN DUPLEX
Two attractive and spacious self-contained suites in best part of Fairfield within walking distance to town. Full cement basement with auto. oil heat and separate 2-car garage. Asking
$27,900
John Todd, 384-9335, 385-7838 res.
A. BERNARD and CO. LTD.
655 Fort St. 384-9335

S-BY-S DUPLEX
ESQUIMALT
Located only a few steps from shopping and village centre. Each side has two bedrms. L.R. with Electric F.P., Kitchen with dining area. Full Basement. 16-years-old, well kept absolutely spotless property. Large lot. Asking $32,900. For more information call LEO PIGERT, Investors Syndicate Realty, 386-7721 anytime.

ENGLISH TUDOR STYLE
5-suite revenue building, situated on over one acre of land, in beautiful gardeh and fruit trees. Very few of these on the Island just quite like this. Large assortment of fruit trees, in an unusually beautiful setting. You must see this to appreciate its beauty (you must be a garden lover). Asking $80,000, terms. Ph. H. Bitterman, 386-2971.

OAK BAY INVESTMENT
Large building comprising retail store and spacious living quarters. On lease. Minimum expense — shows good return at
$65,000
EXCLUSIVE AGENTS
A. BERNARD and CO. LTD.
655 Fort St. 384-9335

REVENUE — 3 SUITES
Located in a good rental area close to Mayfair Shopping Centre — this is a good investment for a handyman. Needs a little sprucing up outside. Net revenue is approximately $3,490. $6,000 down or less can handle. Asking $27,000.
GERRY PORTER — 386-7521
Boorman Investment Co. Ltd.
1111 Government St.

DUPLEX
SIDE-BY-SIDE
901-903 CLOVERDALE
4 rooms each side, consisting of 2 bedrooms, living room, kitchen and modern bathroom. Drive by but do not disturb the tenants. Full price $26,900. Call Harold Ware or Gardner Realty Ltd. 385-7721 or Residence 598-4358.

JUBILEE DUPLEX
$21,000
2 self-contained one-bedroom suites. One up, one down. Within ½ block of hospital. Commercial potential.
CLIFF SALMOND
385-7721 477-3626
GARDNER REALTY LTD.

EXCELLENT RETURN
Older triplex located close to downtown. 3 one-BR self-contained suites. Net income of over $2,500. Asking only $19,900. DAVE GIBSON 386-3231 or 388-5647. Block Bros. Realty.

38-SUITE APARTMENT
For sale by owner. In James Bay close to Beacon Hill Park and the sea. Excellent rental record. Two years old. Showing a good return on investmnt. Phone R. Martman, 479-7151 or 656-2040.

TUDOR? STYLING, CHARMING 9-unit apartment. "Not a conversion." Close to town and park. Excellent condition and financing, 12% return and better on down payment of $32,000. Phone owner 384-8215.

NET 11% RETURN
NET NET 13.2%
26 new extra large deluxe suites at $11,730 per; sauna, rec room with pool table, 100% ocean view. Principals only please. 658-8950, 8:30-5.

74-SUITE APARTMENT
For sale by builder. Brand new, completed Jan. 1, 1972. Excellent location. Near the sea. Will show 10% return. Phone R. Martman at 479-7151 or 656-2040.

245 REVENUE PROPERTIES WANTED

DESPARATELY WANTED UP and DOWN DUPLEX
I have clients urgently wanting up and down duplexes in the Fairfield area up to $30,000. If you are thinking of selling please call me.
CAROLYNNE PERRY
386-2911, or 383-0595
Shirley Philips Homefinders Ltd.

DUPLEX WANTED
UP TO $45,000
Client requires 4 rooms each side with basement; close to buses, shopping and walking distance to town. Please call CAROL FERGUSON at D. F. HANLEY AGENCIES LTD., 385-7761 or 477-6807.

NEW ARRIVALS
Require spacious 2-bedroom apt. for their use and benefit of additional income from other suites. Substantial down payment. Please contact Don Robertson, 385-9765, if you think your property might be suitable. Charman Pacific Realty Ltd.

WANTED—UP AND DOWN DUPLEX ANY AREA. CONDITION NOT IMPORTANT, PLEASE CALL RAY SMITH 384-8001 or 479-7777 (Res.) THE ROYAL TRUST COM.

247 COMMERCIAL OR INDUSTRIAL PROPERTIES

100' FRONTAGE ON DOUGLAS Street near Mayfair Shopping Centre. Call Mr. C. Craik at 386-1214 or 382-0449. M. P. Teller Securities, 912 Douglas Street.

247 COMMERCIAL OR INDUSTRIAL PROPERTIES

ATTRACTIVE QUALITY, NEAR-new building with excellent leases, adjacent to main shopping centre on Douglas St. 8,000 sq. ft. of office space with views, 4,000 sq. ft. of drive-in heated warehouse space. Lots of parking, reasonable rents, excellent returns. Approximately $65,000 to handle. Full price $165,000. Consider trade-up plus cash to large apartment building. Phone Bud Pullan or Morris Lund, 386-7545. Island Homes Ltd.

APARTMENT SITE
Approx. 35,000 sq. ft., R-3 zoning, in City — across from modern apartment. Under $3.00 sq. ft. Call ROBERT YOUNG, 383-4124 or 384-3594. Park Pacific Investments Ltd.

APARTMENT SITE
14,400 sq. ft., R3 zoning. Vancouver and Queens area. Call Jean Doberiner, 592-4522 or 477-1841. Block Bros.

CLOSE TO TOWN
Zoned light industry—16,000 sq. ft.
$110,000
Byron Price and Associates Ltd.
DON PATTERSON, 385-2458

250 HOUSES FOR SALE

PEMBERTON HOLMES
1002 GOV'T
384-8126
"SINCE 1887"

OPEN SUB-DIVISION
FURNISHED
DISPLAY HOME
2-4 P.M. TUES. TO FRI.
1:30-4:30 SAT.
3037 BETULA PLACE
(Turn left on Fulton Rd. half mile past Metchosin cut off on Sooke Rd. Then right on Betula.)
4 NEW HOMES to choose from, starting at $26,500. All 3-BR, 1½ bath, full basement homes. Some have views of water and city. Call
LARRY M. BROOKS
384-8126 or 478-2918

CADBORO BAY
SECLUSION, VIEWS
ONLY $42,900
Exciting, yes. Not often do we have an opportunity to present homs that offers the many extraordinary features we have here:
—21x13.3 living room, quality wall-to-wall covering over oak floors.
—Guest sized dining room also with view.
—Modern mahogany kitchen includes dining area, de luxe electric range and fridge included.
—Master bedroom is large with 2-piece ensuite.
—Full basement has professionally finished 4th bedroom. Large recreation room area with 2nd fireplace. 3rd bathroom R.I.
Low interest mortgage. Property backs onto Mystic Ravine. For extra information or for showing, please call—
C. A. CLIFF ANDERSON
477-3994 or 384-8126

3 BEDROOMS
1275 SQ. FT.
$24,900
Less than 5 years old, this home is better than new. Situated on a lovely 66x132 lot overlooking Marigold Park — THIS MUST BE SEEN — Call:
LARRY M. BROOKS
384-8126 or 478-2918

HIGH QUADRA
NEW — 3 BR.
$31,900
A beautiful open beam home situated on a quiet cul de sac. DRIVE BY — 1160 RANGER PLACE then call—
LARRY M. BROOKS
384-8126 or 478-2918

SPECIAL ANNOUNCEMENT
Watch for display advertising WEEKEND PRESS re:
841 ST. CHARLES
A fine Tudor residence must be sold. Excellent value at $78,500.
384-8126 MR. GREENE 385-0795

WHAT DO YOU NEED?
A 4-bedroom home at 3050 Jackson St. (City) $16,900.
A 2 or 3-bedroom home at 2049 THOMPSON AVE. (Oak Bay) $26,500.
A 2or 3-bedroom home at 2049 TOWNLEY (Oak Bay) $28,500.
A 4 or 3-bedroom home at 1114 McBRIAR (Saanich) $34,500.
A 4-bedroom home at 2061 CEDAR HILL X RD. (Oak Bay) $46,000.
A 3-bedroom home at 2374 HALYCON PLACE (Central Saanich) $38,500.
A 4-bedroom home at 2295 ARBUTUS DR. (Saanich) $54,000.
All of these homes are well priced and offer much more than a drive by will reveal. Take your pick and call for an appointment to see the interior.
384-8126 MR. GREENE 385-0795

Broadmeat at Its Best
Reveals itself from the spacious windows of this lovely hillside house at
4605 CLIFFWOOD PLACE
Of unusual design, its southern exposure offers a home filled with light and sunshine as well as a panoramic view of the fine homes and wooded areas of this exclusive development. Basically 3 bedrooms, one full and 2 half bathrooms, just the home for a family of four and priced to sell at
$39,000
384-8127 MR. GREENE 385-0796

WE PROUDLY PRESENT
NEW HOMES
LAPWING PLACE
All three-bedroom homes at the low prices of $22,020, $23,471.00 and $23,795.00. Quiet cul de sac. Well designed, sparkling new. Fireplaces, wall-to-wall throughout. For further information or viewing call
JOHN F. COLWELL
384-8126 or 592-9828

WEEKEND DRIVE BYS
999 LONDONDERRY
2-BR LAKEHILL
On a cul de sac with full cement basement. Stucco exterior with attached carport, asking $22,500.
OR
3054 DONCASTER — 3 BR, DEN
Close to shopping, two storey family home with large dining room and living room. Very attractive grounds. Asking $23,900. TO VIEW CALL — JIM McNAUGHT
384-8126 or 382-8943

JUST LISTED
GORDON HEAD, $43,500
This home is just 3½ years old and is located on a fully developed cul de sac. It has 1500 sq. ft. on the main floor and features a bay window, wall-to-ceiling fireplace, carpeted throughout. The master bedroom is large with ensuite plumbing. A family room with fireplace, workshop, additional bedroom and future rec room complete the downstairs area of this fine family home. To view anytime call
JOHN F. COLWELL
384-8126 or 592-9828

METCHOSIN
3 BR., NO BASEMENT
$23,500
A masterpiece in renovation this beautiful 3 BR home must be seen. Situated on .37 of an acre it's ideal for children. For further information please call:
384-8126 JIM WEST 592-3703

CENTRAL SAANICH
CUL-DE-SAC
An appealing location, quiet, sunny with lovely views. A completely landscaped 79x145 lot. 1½ yrs. old but like new, there's 1500 sq. ft. of beautifully finished home. Living rm. has w. to w. carpet, lovely old brick fireplace, big windows. There's a spacious dining room big deck, well planned family kitchen, 4 bedrms, big master with walk-in closet and spacious 3 pc bathrm., plus R.I. below for 3rd. The stone fireplace in family rm. is a beauty! Big workshop area plus part finished hobby rm. at ground level basement. Carport and extra paved parking is back of the house for beauty, privacy and safe egress, no need to back out! Only $31,000.
Gray Lorenzen 652-1038 anytime. Malahat Realty Ltd., 743-5525. Box 40 Mill Bay.

Y OWNER, MODERN, 2-bedroom home, with in-law suite, fireplace, wall-to-wall carpet, large bright kitchen. Marigold district, $22,900. 479-1337.

250 HOUSES FOR SALE

NPORIC Y & CE BE
ASSOCIATES LTD.
1314 Quadra St. 385-2458
OPEN 9 A.M. TO 5 P.M.
EXCEPT SUNDAY
WINCHESTER ST.
(Turn off Cedar Hill Rd at Parkside, follow Parkside to Winchester)
3 AND 4 BDRM. HOMES
$29,500-$32,500
Exceptional homes built by Tech Designed Homes Ltd.—designed by Canada Council Award Winner. Fully Guaranteed.—Shag carpeting —Special flooring — raised fireplaces, panelling, teak kitchen cabinets, feature walls, special lighting. Sundecks, basements. Houses have over 1600 sq. ft. of floor area. The best housing buy in Victoria. NHA — 8¾%.
B. PRICE 385-2458

TOWN AND COUNTRY
2 BDRMS., FULL BSMT.
Zoned apartment site of 3 suites. In other words you can add on two suites to this modern home with large Living rm., dining rm., 2 bedrms., full basement with rumpus rm. with fireplace. Nice large lot. Full price $26,600. Phone Victor Wong, 385-2458.

BROADMEAD
This fine executive home was planned for family living and located on a quiet secluded wooded lot, 90x170. Four spacious bedrooms, three complete bathrooms, family room; large separate dining rm., sundeck, large dble. carport. Truly a fine family home and priced at only $46,500. (Actually below replacement cost.) Call Glen McGregor, 385-2458, Res. 477-3675. I'd be proud to show you this exceptional listing.

TAKE A LOOK AT
1063 DAVIE ST.
Duplex with very large rooms situated on big secluded lot near Oak Bay Border. Older property, but good sound construction, with good wiring, copper piping, good heating system, separate hot water tanks. Could be just what you are looking for. Price $32,000. Don Bacon, 385-2458.

HOME AND INCOME
IT'S DIFFERENT
In most revenue properties one has to sacrifice one's own privacy in order to get the income. That is where this property is different. The owner's 2-B.R. apartment offers a private atmosphere with exhilarating view. Four smaller rental units, to supplement your income. Spic and span, a pleasure to show. Top value. Don Bacon, 385-2458.

LANGFORD
LOW DOWN PYMNT.
3 Br — large family kitchen — carport — large fenced lot $20,500. Call Mary McGregor 385-2458 Res. 477-3675.

WILL THE LADY
WHO WANTS A
DINING ROOM
PLEASE CALL AGAIN
We have found a home for you — yes a modern home in a moderate price bracket with a full dining rm. Two large bedrooms, bright kitchen with natural wood cabinets. Wall-to-wall carpets, over hardwood. Lot almost one-third acre. To call one soon, while I am still able to show it to you. If I am not available to give you service when you want it, then call Bill Palfrey of Island Homes. He will show it to you, if he hasn't already sold it. Price $24,900. Don Bacon 385-2458

NATIONAL TRUST CO. LTD.
2 LOCATIONS TO SERVE YOU
WEDNESDAY
OPEN HOUSE
3872 DOUGLAS ST.
1:30 TO 4:30
2-bdrm., stucco cottage. Large living rm. with fireplace, oil furnace. A good starter on a large lot. Low taxes. Full price $17,900. Terms:
CLIFF BENNETT
Off. 386-2961 Res. 592-2007
or Mobitel TM98

HILLSIDE SHOPPING CENTRE
RETIRED, LOOK! CORDOVA BAY
Ask to see this cosy no-step 2-bdrm. home, just steps from shopping centre and the sea! Level lot, easy to maintain. Low taxes. Reduced to $17,950. Call:
RUDY ROST
Off. 386-2961 Res. 658-5490

Owner Transferred
Must Sell
720 Powderly St.
FEATURES: 2 BDRM., THROUGH HALL, LARGE KITCHEN, LIVING RM. AND FAMILY RM. BASEMENT WITH OIL-O-MATIC HEAT. ASKING $17,900. TERMS OF COURSE!
Call: Cliff Bennett
ANYTIME: 386-2961, 592-2007

DOWNTOWN
1280 DOUGLAS
388-5451

| 3 VICTORIA OFFICES | BBBBBBBB BBBBBBBB BB BBBB BB BBBB BB BBBB BBBBBBBB BBBBBBBB BB BBBB BB BBBB BB BBBB BBBBBBBB BB BBBB BB BBBB BB BBBB BBBBBBBB BB BBBB BB BBBB BB B

250 HOUSES FOR SALE

OAK BAY OAK BAY
OAK BAY OAK BAY

WHYTE & GOWER
OAK BAY PROPERTIES LTD.
2227 OAK BAY AVE.
TEL: 592-2407

OAK BAY OAK BAY
OAK BAY OAK BAY

SOUTH OAK BAY
4 BEDROOM HOME
.4 OF AN ACRE
V.L.A.
A comfortable home with a large living-dining room with open fireplace and beamed ceilings. Bright cabinet kitchen with breakfast room. Two twin sized bedrooms and bathrooms on the main floor. Upstairs to two more bedrooms and bathroom. A most attractive recreation room in the full basement. A beautiful garden and a most attractive property priced at $42,000. For appointments to view please call ART BEDFORD, 592-2407.

TWO BEDROOMS
$21,500
Definitely neat, clean and tidy. Nothing to do but move in. Good living room, separate dining room, full basement and separate garage. This is just one of several exceptional 2 bedroom homes. For further details call GEORGE BOWES 385-8462 or 385-5055.

URGENT! URGENT!
BURNSIDE HAMPTON
$18,900
LOW DOWN PAYMENT
On this large older home if you qualify for C.M.H.C. and Government 2nd Mortgage. OOM Heat, full basement, plumbed for washer and dryer. W-W carpet in Living room, shag in bedrooms, big, big, lot 50x193. Apts to view anytime — CONNIE REYNOLDS 477-8914 or FLORENCE MAUGER 598-5062.

COLWOOD CUTIE
$15,900
Dandy starter or retirement on large lot 64 ft. x 184 ft. New plumbing, new kitchen cupboards with stainless steel sink. 3 bedrooms, 3-pce bathroom. Good fruit trees, storage shed and root cellar. Call FLORENCE MAUGER 598-5062 or CONNIE REYNOLDS 477-8914.

EST. 1933
B
O
O
BOORMAN
M
A
N
INVESTMENT CO. LTD.

GONZALES
FAIRFIELD
Quiet convenient location. Has 2 bedrooms, living room with fireplace, dining room. Full cement basement. Easily cared for lot. Asking $24,500. To view call DEL HOEGI — 386-7521.

RETIREMENT GEM
$18,500
Immaculate 2-bdrm., no basmt., easy-care bungalow. Exceptional sound condition. Good gardens to putter around in. Close to 20 min. bus service. Be sure to see this. Call AUDREY CROTHERS: 386-7521 or 385-4645.

UPPER LANSDOWNE
Located in a most popular area close to University and schools. Featuring lovely living room with fireplace and wall to wall, dining room, 3 bedrooms, 4 bathrooms, full basement with finished rec. room. Beautifully landscaped lot.
$47,500
386-7521 MRS. MARILYN SECORD 592-2134

4 BDRMS., $22,950
In mint condition. Full basement, nice patio from sliding doors in dining room. Modern kitchen — 2 good sized bedrms main and 2 equally large on 2nd floor. New services. Close to Simpsons-Sears, transportation and schools.
Call AUDREY CROTHERS
386-7521 385-4645

1111 Government St.

INVESTORS
SYNDICATE
REALTY LIMITED
620 BROUGHTON ST. 386-7721
Across from Eaton's Carpark

RETIREMENT SPECIAL
Bus stop at the door, close to shopping, this comfortable home has two bedrooms and full-sized basement. Situated in the Lake Hill district it is well priced at $21,000
CALL S. W. BRIDGES
386-7721 478-1455

DRIVE BY
631 BAKER ST.
This cosy little home, ideal for starter is situated on a large lot with fruit trees. It has a good-sized LR, large kitchen with dining area, two bedrms., half basement with utility facilities, OOM heating.
Asking $17,900
CALL LEO PIGERT 386-7721

JUST FOR TWO
PRIVATE GARDEN
$21,900
A cute compact 4-rm. home with few steps for a couple with time to enjoy the beauty of nature. Full basmt. Top condition both house and gorgeous garden. Phone PEPE BROWNE 386-7721 (24 hrs.)

3 VICTORIA OFFICES
BB
WE TRADE HOMES
BLOCK BROS. REALTORS
COLWOOD OFFICE
1949 SOOKE RD.
478-5561

GOT $1,000?
Brand new 2 bdrm. (master is 10x13). Utility room off kitchen, 12x18 sundeck. Choose your wall-to-wall carpet, fireplace. Room for further development. First rate construction. All this for only $20,700.
JACK KENNISH
478-5561 or 479-3186

P.
R.
B.
P. R. BROWN & SONS LTD.
The PEOPLE to SEE are P.R.B.
762 Fort St. 385-3435 (24 hrs.)

OAK BAY
$29,000
RELAX AND ENJOY LIVING IN THIS EXCELLENT LOCATION.
Immaculate condition, 2 bedrooms, through hall, large living room, NO dining room. NO basement. Large lot. For more information or to view please call DARLENE McCALLUM
385-3435 385-3435

— P.R.B. —
P. R. Brown and Sons Ltd.
762 Fort St. Victoria, B.C.

PORTAGE INLET
Words won't describe this lovely piece of property, that offers gracious living. From the front door to the back door the spacious living room, separate dining room and three bedrooms are a delight. BUT we go down the open stairwell to a delightful family room with stone fireplace and another bedroom. There is more, so much more and all for only $35,000.
CALL NOW:
MRS. V. ROBERTS, 592-2171
24 HOUR SERVICE, 382-8117
NEWSTEAD REALTY LTD.

TCTCTCTCTCTCTCTCTCTCTCTCT
TOWN & COUNTRY REALTY
3617 Douglas Street
382-7276
TCTCTCTCTCTCTCTCTCTCTCTCT

250 HOUSES FOR SALE

"Complete Real Estate Service Across Canada"
M
O
N
TRUSTRUST
R
E
A
L

1057 FORT 386-2111
Sidney — 656-3924

BEAUTIFUL SEAVIEW
In this age of instant houses, this home STANDS UNPARALLELED in QUALITY of construction, convenience of floor plan design and highest and best use of its prime location. This home, although it is sizeable, would best suit a smaller family or a retired couple. The house features a large, bright modern kitchen, a full size dining room and a large warm living room with a fireplace. Two of the three bedrooms are on the main floor and the third is in the basement. Most of the oak floors are covered with expensive wall-to-wall carpet. In addition to the built-in convenience, is its location of being close to shops, schools and transportation. Because this home was not cheaply built, nor thoughtlessly designed, it has been priced in the mid-forty thousand dollar category. If quality is your desire, contact Mr. W. Cleugh to view the house and the view.
MONTREAL TRUST
Office 386-2111 Res. 384-1707

C. J. McLEOD
REALTY LTD.
2230 OAK BAY AVE.
598-4567

BETTER QUALITY
HOMES
OAK BAY

$30,000 - $40,000
4 plus bedrooms, 2 baths, completely re-decorated older home. Quiet cul-de-sac.

3 bedrooms, 2 baths; setting for your lovely furniture; high location.

4 bedrooms, 2 baths. Beautiful family home, large landscaped property.

HIGH $40,000's.
Older home of character near Marina. Versatile room arrangement makes it suitable for family or retirement.

MID $60,000's
6 bedrooms, 4 baths. Exclusive Uplands. Easily maintained home and garden.

Mrs. Watson and Mrs. Hart, 598-4567

See ad. in "Country Properties" for deluxe seaview home in Metchosin.

WALL and REDEKOP
REALTY LTD.

$21,200
2 BEDROOMS PLUS
Recreation room 9x23 down — Main floor — Large sunny kitchen — cosy living room with fireplace — company size dining — master bedroom features outdoor deck. Open to offers! JEANNINE KOSSACK — 383-7207.

$20,500
4 BEDROOMS — FAIRFIELD
MUST BE SOLD — ALL OFFERS CONSIDERED
Jeannine Kossack — 383-7207

$18,000
3-bedroom no-step home, Drive by 2814 Brynmaur — Call JEANNINE KOSSACK, 383-7207, 388-7361.

$13,900
2 or 3-bedroom city home, easy financing, low down. JEANNINE KOSSACK, 383-7207, 388-7361.

THIS HOME WENT TO CHARM SCHOOL
A delight to the eye and appealing to the family looking for pride of ownership and all that goes with good living in the Uplands of Esquimalt, 1214 Old Esquimalt Road, at the corner of Rockheights Avenue. Nine rooms, plus garage (drive-in), carport, basement (ground level). A den or as the fifth bedroom. View windows from all main rooms. Two fireplaces, double plumbing. This very attractive, spacious, established, modern home is surrounded by formal landscaped grounds with sprinklered lawns, two cement driveways, beautiful shrubbery, and tall shade trees. First time ever for sale, to settle an estate. $45,000 — terms available. Exclusive listing with Marconi Realty. Courtesy to Realtors. To view call Fred Marconi.

MARCONI REALTY
386-3941

HH
D. F. Hanley Agencies Ltd.
Shakespeare St. Office
3021 Shakespeare St.
388-4294

DON'T BUY
Until you have viewed this truly beautiful 3-bedrm., no bsmt. home. Located on a quiet cul-de-sac. Some of the features include:
—W-W SHAG CARPET
—HUGE SUNDECK
—RAISED HEARTH F.P.
—TREED PARK BEHIND HOUSE
—ONLY 3½ YEARS OLD.
The most attractive feature is the price!
ONLY $21,900
For more info. call Bob Garside, City Trust, 383-4141.

BCL
B.C. LAND and INSURANCE
Serving B.C. Since 1863
922 Government St. 388-5555

ESQUIMALT
CHOICE SAXE POINT
$38,750 — wide lot on cul-de-sac; modern established six room attractive stucco home, with de luxe (legal) suite at ground level with separate outside entrance. Basement, OOM A-1 condition, inside and out. Convenient location. Terms available, present mortgage only 7½% interest. Call
MARCONI REALTY 386-3941

FAIRFIELD
HIGH AND ELEGANT
A real spacious home in ever popular Fairfield offering three bedrooms, 2 bathrooms, den, sunroom — in fact loads of room for the whole family. For further particulars call HAZEL RAVENHILL, Whyte and Gower Oak Bay Properties Ltd. 592-2407.

GORDON HEAD
AND
CENTRAL SAANICH
6 new homes under construction. $29,900-$31,500. Also we specialize in building your plans. Please call for details. Seaboard Construction, 652-2578.

CUSTOM BUILT
Home on your lot or ours at the most competative and reasonable prices. Financing available. Trade-ins considered. Phone KASAPI CONSTRUCTION CO., LTD. 386-6191.

3050 JACKSON ST. ADJACENT to Quadra Elementary School. 4 family with small children. Only $16,900. May 1 possession. Call 384-8126. MR. GREENE, 38-0795. PEMBERTON, HOLMES LTD. bedrooms, large lot, suitable for

ESQUIMALT, 2-BEDROOM home. Ideal starter or retirement. $24,900. To view, 382-2669.

250 HOUSES FOR SALE

MMMMMMMMMMMMMMMMMMMM
JACK MEARS
OAK BAY REALTY LTD.
2194 Oak Bay Ave.
MMMMMMMMMMMMMMMMMMMM

OPEN 9-9
ALL DAY SATURDAYS

ROYAL OAK — WORKSHOP
$28,000. If you are a car nut or a boat builder with a young family, this is the place for you. 18x30 heated workshop, 3-BEDROOM home with den and sewing room in basement. Large garden. Call SHEILA DOUGLAS, 598-3321.

HAULTAIN: 2-BED. CUTIE
$18,750. $3750 down. A little beauty! Give away price! Close in! No step! Panelled, carpeted living room. Raised hearth. Sparkling kitchen. Laundry. Big fenced lot. Garage. $160 P.I.T. Call now! J. WADDINGTON, 598-3321 anytime.

FORT AND FOUL BAY AREA
$26,700. 4-BR family home. Dining room, living room with fireplace, all in good condition. Hall with W-W carpet, kitchen. DON'T MISS THIS ONE. Phone for particulars. HAROLD WHILEY, 598-3321.

JUST LISTED: OAK BAY
$36,500. An absolute gem on the Lansdowne slope. THREE BEDROOMS, LARGE LIVING ROOM AND SEPARATE DINING ROOM. HW floors. Full high basement. Nicely landscaped grounds. W. A. "Bill" MOHR, 598-3321.

POPULAR BEECHWOOD AVE.
$24,500. Excellent 2 or 3-bedroom home. Rec. room and attractive sunroom. Large living-dining room with fireplace. Small, but well-landscaped grounds. Close to waterfront, schools, transportation and shopping. Carport with asphalt driveway, room for boat also. JIM AMES, 598-3321.

HIGH LOCATION — OAKLANDS
$27,950. Low taxes, bright outlook from this three-bedroom, full basement home. Spacious entrance, large living room, eating area in convenient kitchen. Extra plumbing, rec. room down. Mrs. M. MUNN, 598-3321.

GARDNER REALTY LTD.
899 FORT STREET
385-7721

MUST BE SOLD
3419 COOK STREET
TRY $1,000 DOWN
3 bedroom, full basement, stucco home close to Oakcrest shopping centre, 4th bedroom in basement. Oil heating. Quick possession, make an offer. Drive by but do not disturb the tenant. Full price $22,750.
385-7721 HAROLD WARE 598-4358
385-7721 CLIFF SALMOND 477-3626

ALMOST 1 ACRE TREED PROPerty with white siding 2-bedroom home, separate garage, double carport. Located at Saseenos, 1 block to sea. Asking $20,900. Call Herb Hodgson, 382-3835. Pop Thomas 592-2087. Office 384-7128. Douglas Hawkes Ltd.

$18,300
3 Bedrooms. Large kitchen. Utility room. Sunporch. Oil furnace. Patio and lots of parking space. Walk to schools and shops. SHIRLEY WILDE, 478-1729 or 478-2459. Rex Hughes Agencies.

SPECIAL. $10,950 FULL PRICE, FOR 3-BEDROOM HOUSE. DRIVE BY 2121 SAYWARD ST. THEN CALL H. TOMLIN AT 477-1327 OR W. ROGERS AT 652-1891. J. A. HENDERSON REALTY LTD. 385-9741.

CORDOVA BAY
Brand new Mediterranean style home on ½ acre treed lot, double plumbing. Just $33,900. Please call G. Ireland, Montague Realty, 384-9318 or res. 658-8408.

BUY FROM OWNER
3410 BROWNING ST.
Real fine split level bungalow home, wall-to-wall, immediate possess'cn. wonderful location, superb lot. 592-3658.

OAK BAY SOUTH. 4 OR 5 BEDrooms, 2 bathrooms. Large treed lot, all offers, trades considered. $31,900. McCandless Realty, 383-6111, or 592-1981.

FOR YOUR SATISFACTION build your home with ULYSSES CONSTRUCTION LTD. in your lot or ours. Phone 477-3402.

253 COUNTRY HOMES AND PROPERTIES

PEMBERTON HOLMES
LTD.,
384-8126

1—Fine seaviews from this older roomy farm style home in Ardmore. Property totals 3.22 acres, partly wooded with evergreens, and many healthy and productive fruit trees. A small stable will house two horses, feed, and tack room. Additional acreage available to purchaser in lot sized increments. $48,000.
2—Salt Spring. Beautifully treed park-like 2.48 acres overlooking St. Mary's lake. Most of this land is gently sloping affording an ideal setting for a home facing into the west. $16,750.
G. PERODEAU 656-4525
J. H. G. BOVEY 652-2324
J. P. BELL 656-4293

LOOK
SEARCH—SEARCH—SEARCH
and you won't find a nicer 2-bedroom, no-basement home available anywhere.
—Sunken living room
—Kitchen built-ins
—Floor-ceiling fireplace
—Large attached carport
—Shake roof
—Covered patio
—Fantastically landscaped
Priced to sell at $23,500. Call RAY SMITH, 384-8001 (24 hrn.) or 479-7777 (Res.).
The Royal Trust Co.

LITTLE LOVE NEST
FOR YOUNG OR OLD
Owner transferred to Vernon, has to sell his spotless 3-bedroom, no-step, 1100 sq. ft. bungalow in treed setting. Almost new! Good financing.
ASKING $22,000
656-4000 K. DROST 656-2427

SAANICH PENINSULA
PROPERTIES LTD.,
SIDNEY, B.C.

COUNTRY BEAUTY
Nearly 15 acres within the 6-mile circle. A farm with a paying business establishtd that could be greatly expanded. The modern 3-bdrm. home couldn't be nicer kept and the outbuildings are in perfect shape. Truly a beautiful acreage and parklands across the road ensures privacy always. It's an exceptional value at $76,000. F. SHERWOOD — 386-7521. Boorman Investment Co. Ltd., 1111 Government St.

BRENTWOOD
PROPERTIES
Your Brentwood Bay
Realtors for Properties
and Insurance
652-1141

CAN YOU WAIT?
A delightful artistic 2-Br. home on ¾ of an acre complete with trees and creek. Owner, transferred to Okanagan, now completing his renovations for June deadline. $26,900. Poss. V.L.A. Call
Ursula E. S. LaLonde, 384-6758.
Rex Hughes Agencies, 478-1729

METCHOSIN, 5 ACRES, 2-bedroom home with automatic oil heat, new wiring, 2 outbuildings with water and power, corral, suitable for a couple of horses or cattle. Asking $26,900 with terms. LARRY QUAGLIOTTI, 388-6231 or 479-6609. Island Pacific Realty Ltd.

LOOKING FOR COUNTRY PROPerty? See my ad under homes for sale. Art Lawrence, 479-2317 or Office 479-1667, J. H. Whittome and Co. Ltd., Royal Oak Branch.

PEARSON REALTY LTD.
PARKSVILLE, B.C.
Box 399. 248-6127

CAPITAL REGION AGENCIES
2481 Beacon Ave., Sidney, B.C.
Confidence, Reliability, Action!
—656-3951—

F. C. HULLY REAL ESTATE
620 View. Phone 386-6552 or Res. 592-3920

253 COUNTRY HOMES AND PROPERTIES

C. J. McLEOD
REALTY LTD.
2230 OAK BAY AVE.
598-4567

METCHOSIN
Unobstructed view of the sea and rolling farm lands. Luxurious country living at its best for the small family. $49,000. Call Mrs. Hart or Mrs. Watson, 598-4567.

Saanich Peninsula
Sidney
GORDON HULME LTD.
2444 Beacon Ave.
656-1154

256 WATERFRONT PROPERTIES

PEMBERTON, HOLMES
LTD.
384-8126

1 Comfortable four-bedroom home on .64 acre with 320 feet of premium seafront on Roberts Bay. $60,000.

2 Up-to-date and charming year-around home on three lots totalling 150 feet of excellent lake-frontage. Comfortably and fully furnished. $36,800.

3 Level, treed lots averaging 80 to 90 feet frontage onto Tribune Bay, Hornby Island. Warm-water swimming, fishing or just privacy and relaxation. From $7,850.

4 Charming and special. A three-bedroom plus den newer home, close to harbors and marinas in Sidney. Magnificent views of islands and boating waters. $54,000.

G. PERODEAU 656-4525
J. H. G. BOVEY 652-2324
J. P. BELL 656-4293

11040 CHALET ROAD
1.7 ACRES — SECLUDED
SACRIFICE — $63,900
$12,000 below replacement
BOATHOUSE AND GUEST COTTAGE
Beautiful 1600 sq. ft. home, with extra 900', finished on lower main. Owner must sell. Has spent over $70,000 on property and could not replace it for under $78,000. Has 3 or 4 bedrooms, family room with new wall-to-wall, and heatilator fireplace, living room with resurfaced hardwood and heatilator fireplace, modern kitchen with adjacent dinette, 2½ bathrooms, workshop, utility room, and recreation room with wall-to-wall, and floor-to-ceiling fireplace. You must see this. Front of house is completely glassed. Has two-car garage, guest cottage renting for $100 a month. Blacktop parking. Lawns, shrubs, and trees. You have to see it to believe it. Can be duplex. Try $15,000 down. F. Wills 388-4271.
J. H. Whittome and Co. Ltd.

SHAWNIGAN LAKE
A NEW LISTING
EXCELLENT FAMILY
ACCOMMODATION
A LARGE CEDAR SIDING BUNGALOW, HAS BEAMED VAULTED CEILING AND MASSIVE BRICK RAISED HEARTH FIREPLACE WALL TO CEILING (HEATILATOR) MOST CONVENIENT ELECTRIC COOKING CENTRE. LOTS OF CUPBOARDS AND DINING BAR, 3 BEDROOMS, 1 WITH 7 BUNKS AND LOCKERS. TILED BATHROOM, UTILITY. ELECTRIC DHW SUPPLY, OIL HEAT, STORAGE, 2 SUNDECKS, SHALLOW WATER FOR LITTLE CHILDREN, DEEP WATER FOR SKIING OFF FLOAT. DEEP LOT. ASKING $33,850. PLEASE CALL MR. CUSTANCE 385-2481.
SWINERTON, STEWART CLARK, LTD.

WATERFRONT
OVER ONE ACRE
PLUS 2-B.R. HOME
$45,000 — TERMS
Located on pleasant park-like grounds, this immaculate home has CHARACTER AND CHARM. Just 20 minutes from town. The exceptional floor plan takes full advantage of the MAGNIFICENT EVER-CHANGING SEAVIEWS. A rare commodity on today's market and price to sell. For appointment to view call ROBERT YOUNG, 383-4124 anytime or 384-3594. Park Pacific Investments Ltd.

TWELVE ACRES
Beautifully sloped view property with excellent fishing from approx. 300 ft. waterfront. Borders on Mistery Bay. Exceptional opportunity for outdoor enthusiasts. Call today for details.
THE "HOME SELLERS"
JOAN HOPPER OR
RAY MORRISON
City Brokerage Ltd., 386-3547

WATERFRONT LOT
PRESTIGE BUILDING SITE. 1.02 ACRES, CLOSE TO TOWN, SECLUDED. ASKING $35,000.
TREVOR MILSTED
385-1171 or 384-8001
ROYAL TRUST CO.

MILL BAY
$47,500
200 ft. frontage on beach, close to Mill Bay Ferry. Modern three-bdrm. on landscaped half-acre. Sliding glass doors from living rm. to sundeck and from rec. rm. to patio. Magnificent views of Saanich Inlet and Penninsula. J. M. COLLINGE, 478-4141 or 386-1361. Canada Permanent Trust.

WATERFRONT WOT IS WATERfront. Secluded in Brentwood Bay, private sheltered dock and lovely unusual home. Call:
MR. STOTHERS
386-1341 or 658-5285
A. E. LEPAGE
BOULTBEE SWEET LTD.
Hillside Shopping Centre

SOOKE HARBOUR
192' waterfront. 165' road frontage. Garage on cement used as cabin. 4¾ acres. City water piped on. $25,000 on terms. Call Gordon Thomas or Herb Hodgson at Douglas Hawkes Ltd. Office 384-7128, res. 592-2087 or 382-3835.

128 FT. SOOKE RIVER
FRONTAGE
1½ acre secluded, level, park-like lot on Sooke River. Ideal swimming for children in summertime. Victoria Press, Box 538.

DOLPHIN BEACH ESTATES
MAGNIFICENT WATERFRONT
AND VIEW LOTS
DOLPHIN AGENCIES LTD.
P.O. BOX 398, PARKSVILLE
PHONE 248-6156

DENMAN ISLAND SEA-VIEW and waterfront lots. Ample water now piped from Graham Lake. $5,300 and up. Seaview Land Estates Ltd. 813 Fort, 382-7522 or 477-6764.

ONE ACRE $6,900 — 190' ROAD frontage, 200' frontage on small lake. Perc tested. Lakeridge Place, 598-5701.

SIDNEY REALTY LTD.
656-3928
Real Estate — Insurance
Serving the Saanich Peninsula

258 CONDOMINIUMS AND TOWNHOUSES

FAIRCLIFF
1433 FAIRCLIFF LANE
"VICTORIA'S ONLY GARDEN CONDOMINIUMS"
NHA FINANCING AVAILABLE
SUNDAYS, 12-5
WEEKDAYS, 11-6
DAWSON DEV. LTD.
385-8822

"VILLAGE PARK"
TOWN HOUSES
3987 GORDON HEAD RD.
—TWO STOREY
—3 BDRMS, 1½ BATH
—FULL BASEMENT
PRICED FROM $25,900
VIEW 1:30-4:30 DAILY
EXCEPT SUNDAY
OR CALL
DON WHYTE or ALEC GOWER
592-2407 anytime
WHYTE and GOWER
OAK BAY PROPERTIES LTD.
2227 OAK BAY AVENUE

PRESTIGE LOCATION. 660 BATtery, 1 block to Beacon Hill Park and sea view. 1-bedroom de luxe suite, $17,200. Quality appointments and choice of posh carpets. Open daily 1-5 including Sundays. 384-3021.

258 CONDOMINIUMS AND TOWNHOUSES

BEST LOCATION IN OAK BAY
Sheltered side, close to marina, hotel, golf, parks, level walking, shopping. Soundproofed bldg., security entrance, covered parking, extra storage, many other amenities. Large L.R. and D.R., 2 bedrms, spacious halls, deluxe kitchen with frost-free double door fridge, dishwasher, double stainless steel sink with thermo taps, very attractive bath. I suggest you see this to really appreciate all that is here. An excellent value at $32,900.
E. W. PROKOSCH
Res. 477-2194 Bus. 386-2111
MONTREAL TRUST

BEACH DRIVE
MAGNIFICENT SEAVIEW
$29,500
Extra large living room with glass doors to balcony. A guest-sized dining room and cabinet kitchen with colored appliances and TWO TWIN-SIZE BEDROOMS make this co-op suite one of the most attractive on todays market. Situated on the top floor of a three-storey building handy to stores and transportation. For appointment to view this exclusive listing please call, ALEC GOWER 592-2407, Whyte and Gower Oak Bay Properties Ltd.

OAK BAY — SEA VIEW
Prestigious, 2-bedroom condominium. Charming, unique. By owner. No agents. 598-2682.

265 HOUSES WANTED TO BUY

TWO PRAIRIE
COUPLES
WANTED IMMEDIATELY FOR THESE PEOPLE WHO HAVE JUST ARRIVED IN TOWN — NEWER OR OLDER 2 OR 3-BEDROOM HOMES. THEY'RE LIVING IN AN AUTO COURT AND MUST LOCATE QUICKLY. CALL NOW FOR IMMEDIATE INSPECTION. JOHN JAMES. WESTERN HOMES LTD. PH. 382-2157 24 Hrs.

CASH NO PROBLEM
Clients coming from Winnipeg want a good 3-BR family home in a nice neighborhood, reasonably close to schools
and
Retired Calgary couple want a good 2-BR bungalow with good dining room. Oak Bay, Willows, Lansdowne or Cadboro Bay. Must be in good repair. Call Marg or Glen McGregor, 385-2458, Res. 477-3675, Byron Price and Assoc. Ltd.

DOES YOUR HOME HAVE A 7'6" basement? We are desperately in need of a home with the above in the Fairfield or Rockland districts. Our client has to have this basement height. Please phone JIM AMES, 598-3321, or Res. 385-5088. Jack Mears Oak Bay Realty Ltd.

ENGLISH LADY AND DAUGHter require rural home with small acreage suitable for gardening. Older cottage quite acceptable, fireplace an asset. Please call:
MR. STOTHERS
A. E. LePAGE,
BOULTBEE SWEET LTD.
Hillside Shopping Centre
386-1341 or 658-5285

2 OR 3 BEDROOMS
Client would like to see home not presently on the market. Must be in a nice district and fairly close to schools. If thinking of selling please call Mr. Belcher at 384-9335 or 382-2848 res.
A. BERNARD and CO., LTD
655 Fort St. 384-9335

WANTED
Big old fashioned family type home pref. High Quadra or Lake Hill Area. Sincere buyer — up to $28,000. My client must move quickly so please call now. Harry Wright, 382-2157 (24 hrs.).

URGENTLY REQUIRED: 2-Bedroom house with or without basement, Fairfield, Gorge or South Oak Bay. Must be around $20,000. Cash or cash to mortgage. Call MARJ NAPPER — 386-1341 — A. E. LEPAGE BOULTBEE SWEET LTD., Hillside Shopping Centre.

DESPERATE
Client has just arrived from Winnipeg with the government. Must have 3 bedrooms and dining room. Cash. Any good area. No obligation. Please call MRS. V. ROBERTS 592-2171 or 382-8117 NEWSTEAD REALTY LTD.

Investor client wishes to buy a number of FURNISHED or UNFURNISHED homes in the Victoria area. Call F. SHERWOOD, 386-7521. BOORMAN INVESTMENT CO. LTD., 1111 Government Street.

WANTED GORGE OR QUADRA-COOK AREA—2 OR 3-BEDROOM. PREFER FULL BASEMENT. FAST DECISION. PHONE RAY SMITH, 384-8001 or 479-7777 (Res.) THE ROYAL TRUST CO.

GUARANTEED SALE
If your property is suitable for rental or renovations and under $20,000 quickly call LARRY QUAGLIOTTI, 388-6231 or 479-6609, Island Pacific Realty.

CASH CLIENTS
will pay all cash or cash to mortgage for your 2 or 3 bedrm home with basement if possible. Call Victor Wong 385-2458 or 479-6569, Byron Price and Assoc. Ltd.

YOU WANT CASH — URGENTLY wanted old or new properties, regardless of condition. Call Ted Chartres, 479-1667 or Res. 385-5508. J. H. Whittome and Co. Ltd. Royal Oak.

I WILL BUY YOUR HOME
for cash if suitable for rental. For fast action, call my agent, MR. J. ROGERS at Block Bros. Realty anytime. 386-3231 Res. 477-4569.

YOUNG COUPLE WITH 2 CHILdren want to buy 3-bedroom home. Only to have $500 down. Can pay around $100 monthly. 386-9577.

WANTED: SMALL COTTAGE ON large lot $18,000 cash. Shelbourne area. No agents. 479-3337.

WANTED — SOUTH OAK BAY, 3 or 4-bedroom home — private, no agents. 598-2794.

PRIVATE BUYER WANTS GOOD family home by June, 479-6427.

268 LISTINGS WANTED

SELLING REAL ESTATE
is a MANN'S job
Not child's play. If you have had difficulty buying or selling property, call me. I assure you I spare no expense or effort assisting you. If you have a home or property you want to sell, give me an opportunity to demonstrate my abilities.
KEN MANN
Bus. 385-9741 Res. 383-5325
J. A. Henderson Realty Ltd.
1010 Blanshard St.

HOW MUCH IS YOUR
HOME WORTH?
THINKING OF SELLING YOUR HOME?
List your present home with me for quick complete service.
NO HIGH PRESSURE
JUST "SERVICE"
J. T. MILLS
Bus. 385-3411 Res. 477-5938
Ker and Stephenson Ltd.
680 Broughton St.

INVESTOR CLIENT WISHES TO purchase homes or revenue property for rental purposes, Fairfield area preferred.
CAROLYNNE PERRY OR
CAROLYN WELDON
383-0595 598-1480
Shirley Philps' Homefinders Ltd.,
386-2911

270 EXCHANGE REAL ESTATE

3 PROPERTIES AT SOOKE LOcated Wright Avenue, Maple Avenue and Phillips Road, will trade for house, duplex or revenue property. 384-8367.

4-BEDROOM HOUSE, IN-LAW suite in basement, Gorge area — trade for 1 or 2 acres on bus line and some cash. No agents. 382-1595.

271 LOTS FOR SALE

WEST COAST ROAD
Beautiful sea view lot approx. 1¼ acres (144' frontage). Just $7,400. Call BARBARA HUNT or JOYCE MILLER, 384-8001, Royal Trust Co.

HALF ACRE VIEW LOT
Willis Point, $6,000
Name your own terms.
A. KLENMAN, Town and Country Realty, 382-7276.

UPLANDS. LEVEL LOT OVER ½ acre on quiet cul de sac. Near golf club. Partial views. A really choice lot. $27,000. BILL McCARTER, 592-3970 or 385-9741. J. A. Henderson Realty Ltd.

271 LOTS FOR SALE

Sewered lots on McKenzie Avenue, Saanich, subject to sewer and power easement. Lots 3 and 4, sections 32 and 57, Victoria district, plan 23849.
For further information contact Legal Department, B.C. Hydro, 820 Pandora Avenue, Victoria, phone 382-9261. Offers to be submitted not later than 28 April, 1972, accompanied by certified cheque in favour of B.C. Hydro in amount of 10% of offered price. Highest or any offer not necessarily accepted.

SAANICH PENINSULA
Arthur Drive across the road from the waterfront but with a beach access that you can drive your boat trailer to the water's edge. This lot has 92' frontage, is on sewer, waterlines, cul-de-sac street and seaviews. Developed with quality homes. Asking $10,500. Gray Lorenzen, 652-1038. Malahat Realty Ltd. 743-5525, Box 40, Mill Bay, B.C.

PANORAMIC SEAVIEW — OAK BAY
Located on Barkley Terrace. This is one of the last lots left in this delightful area which offer the finest of seaviews and a unique building site. Asking $22,000. For further information call
P. CHARLESWORTH
386-2111 598-4286
MONTREAL TRUST

VIEW LOT
An outstanding half acre lot in Deer Park Estates, near Experimental Farms, just off East Saanich Road. On hydro and water. Road frontage 238 feet on Barrett Drive. Call J. P. Bell, 656-4293 or G. Perodeau, 656-4525.
PEMBERTON, HOLMES LTD.
384-8126

SEAVIEW LOT
ON BRADENE DRIVE
METCHOSIN
With water and power, located 200 feet from the beach. In area of nice homes. Asking $9,000. Call HEATHER GAMMON 386-7737 or 478-2607.
TUFFREY AND MILLS LTD.

HIDEAWAY
Large summer cottage site. Overlooks Brentwood Bay area. Trees-Trees-Trees. The price is right at only $6,900. Call Don Plank today at 476-3866. Douglas Realty Limited, 385-8784.

NORTH SAANICH
1 lot — 1.01 acres — $6,000
1 corner lot — 1.35 acres — $8,000
—GOOD TERMS—
BRUCE McILROY, 384-8001
The Royal Trust Co.
1039 Johnson St.

TWO LOTS
Gerda St., off Wilkinson Rd. Total size 100x161. Water and power on. Full price $8,900. See sign.
L. C. KNIGHT, 385-3435
P. R. Brown and Sons Ltd.

METCHOSIN
Several good two to two and a half acre lots, well timbered, between $6,000 and $6,800.
384-8126 Desmond Holmes 478-1227
PEMBERTON, HOLMES LTD.,

LEVEL BUILDING LOT. GLEN Lake. City water. Perc tested. Suitable for new const. or moved house. 52x150. Asking $7000. Shirley Wilde 478-1729 or res. 478-2459. Rex Hughes Agencies.

LOT
Sooke Road — near Manzer Road. Over ½ acre. Glimpse of Sooke Harbour. Asking $3,500. See sign.
L. C. KNIGHT, 385-3435
P. R. BROWN and SONS LTD.

SECLUDED ½ ACRE HIGH Rockland area. Phone 384-8805.

273 PROPERTY FOR SALE

APARTMENT ZONED
OVERLOOKING THE
GORGE
Ideal for approx. 30 Suites
Cost $2.00 per sq. ft.
This choice site won't last, so phone today. Vaughn Thompson at M. P. TELLIER SECURITIES LTD., 386-1214 or res. 658-8541.

MILL BAY
WATERFRONT, ACREAGE
LOTS, FARMS
Call "land specialists," 743-5525
Malahat Realty Ltd.
Mill Bay, B.C.

METCHOSIN DISTRICT
2-acre lots — $6,500 and up
REX HUGHES AGENCIES
LIMITED
478-1729

APARTMENT SITE, 74,400 SQ. ft. Fully sewered and ready to build on. Excellent location. Phone R. Martman, 479-7151, 656-2040.

WATERFRONT, LAKE COWichan Lot nr. Youbou. Ph. 386-0187.

274 PROPERTY WANTED

CASH NOW
FOR BUILDING LOTS or LAND TO SUBDIVIDE OR DEVELOP. ALF PORCHER, 386-2955 or res. 384-5823. Mayfair Realty.

CASH — TOP PRICES
FOR SUBDIVISION LAND OR APARTMENT SITES.
PARK PACIFIC APTS.
388-5491

VICKERY AND SONS LTD.
LOTS OR ACREAGE IN ANY AREA
592-6149 592-6622

APARTMENT-MOTEL, COMMERcial sites and sub-divideable land required. Contact Mardon Construction, 592-0995.

CASH
for acreage and lots. Phone Cosmo Investments 386-6193.

WANTED BUILDING LOT, COLquitz, Burnside, Carey or Wilkinson area. 479-7078.

280 ACREAGE FOR SALE AND WANTED

VANCOUVER'S ISLAND
Yes, there are still some parcels of this beautiful Island at UNDER (not much under) $2,000 per acre. In 10, 11 and 12 acre parcels in the beautiful Highland District. Low taxes, good grazing, fabulous views and outlook. NO SMOG, ducks on the wee lake, cattle, sheep and horses wandering about. You've got work to do on the land, fencing, drainage ditches, cutting timber for your cabin, etc. Go up Millstream Road from the Trans Canada, about 6 miles, way past everything till you get to the end of the road — yet only 12-13 miles from City Hall.
For Information Call
DESMOND HOLMES 478-1227
PEMBERTON, HOLMES LTD.
384-8126

ROCKY POINT RD.
HOW TO MAKE MONEY!
Find out where the people are going, get there first and buy the land. The Metchosin area is the fastest growing area in greater Victoria. It is only a matter of time before it will expand to take in this beautiful 137 acres. Act now and take advantage of the increased value when the 10 acre freeze is discontinued. Drive out Rocky Point Rood and see for yourself. Signs are located on all corners of the property. Priced at less than $1500 per acre. Call C. L. (BUZZ) FRASER at 382-8117 or 384-5604. NEWSTEAD REALTY LIMITED.

COUNTRY LIVING — LOW TAXES — EASY TERMS. Approx. 2 acres with sweeping view, good drainage, excellent water. Lightly wooded with streams, lakes and sea close by. Convenient to shopping. Located near Mill Bay. Quiet and peaceful, ideal for either family or retirement. REALISTICALLY PRICED at $6950 LOW DOWN PAYMENT if desired. CALL OWNER, 743-9711.

YOUR OWN FISH POND
Situated on this three and a half acre plot in Central Saanich. Well stocked with salmon and trout. Would make a lovely building site. Priced to sell at $20,000. Call 386-2955, ask for JOHN MOLYARD, Mayfair Realty.

WANTED
2 or more acres for horses — with or without a house. Metchosin to Cobble Hill. Clients want to buy with moderately low down payment and substantial monthly payments. Call Glen McGregor, 385-2458, Res. 477-3675. Byron Price and Assoc. Ltd.

19.75 Acres
500 FT. FRONTAGE ON SOOKE RD., SEVERAL GOOD HOME SITES. ASKING $14,000. FOR THE LOT. CALL: CLIFF BENNETT, 386-2961 OR 592-2007 ALSO MOBITEL 7M98. NATIONAL TRUST CO.

CASH
For property in the Greater Victoria area including Colwood and Metchosin
KASAPI CONSTRUCTION
CO. LTD., 386-6191

EXCHANGE REVENUE HOME for acreage. 384-8778.

280 ACREAGE FOR SALE and WANTED

ACREAGE FOR SALE?
Large or small, with or without home building lots, etc. Call GEORGE CHAN, the specialist in Land. 386-2955. Mayfair Realty.

THREE 10 ACRE LOTS ON Happy Valley Road, city water and hydro, $25,500 each. ½ down. 592-1331, 477-4142.

ACREAGE WANTED TO LEASE. Up to 10 acres. Phone 477-2895 after 5:30.

285 UP-ISLAND PROPERTIES

the Finest Investment
ON EARTH
Is Owning Part Of It

19.64 Acres— $40,000
PROSPECT Lake — Good terms.

5 Acres— $16,500
Mills Rd. Level and treed.

10 Acres— $33,000
5 cleared level with creek.
North Saanich Rd.

LADYSMITH
11.34 Acres— $39,500
Waterfront lovely access

65 Acres— $39,500
Ocean view

ROSS CORBY, 384-8001
Royal Trust Co., 1039 Johnson St.

BUY DIRECT
Nicely treed lot ½ up to 2 acres on paved road, water available. 2 miles north of Mill Bay, near Island Hwy. Price $3,500 and up. $200 down, easy terms.
2 homes — one 3 bedroom, full basement, on 3 acres, drilled well. $23,000.
3 bedroom log home, and carport, with lovely spring-fed trout pond on 2 or 15 acres. Price to be arranged.
Phone W. Boyles
Cobble Hill 743-9378

SHAWNIGAN LAKE
Beautiful sloping view property, ½ acre. Close to lake. Ideal for summer or permanent home. Price $7,900. TED SMYTH 477-5617, Canada Permanent Trust.

SHAWNIGAN LAKE, NATURAL setting, 60' frontage, 2 bedroom funished cottage, large float, ample parking, electricity. Best offer, ½ cash. 382-1157.

HOUSE AND COTTAGE, SEPArate lots, adjacent near beach view of water. Bezzola, 746-5540 Maple Bay.

290 FARMS FOR SALE AND WANTED

FARM LAND
SMALL OR LARGE
WANTED
MR. HAMILTON
388-7361
382-1663
WALL and REDEKOP
REALTY LTD.

STOCK FARM
37 Acres or more, raise your own beef — going concern, includes dwelling, large barn over 3,000 sq. ft., 2 loafing sheds and other buildings. Nice rolling land, all fenced. Just 30 minutes from town. Full price $87,500 with terms. Call Ted Chartres, 479-1667 or Res. 385-5508. J. H. Whittome and Co. Ltd. Royal Oak Branch.

293 GULF ISLANDS PROPERTIES

OPEN HOUSE
Salesmen in attendance over Easter Holidays.
HORNBY ISLAND
SANDPIPER BEACH
From $16.50 down, $16.50 monthly for ½ acre lots. Some wooded, close to good beach. Island has large acreage, Government Park, horseback riding, bike trails, excellent salmon fishing. Ideal campsite or investment lots. For information and brochures, contact Frank McLaughlin care of Nanaimo Realty Co. Ltd., Box 518, Nanaimo, B.C., or phone 754-2311 or eves. 390-4334.

PENDER ISLAND
—1.44 acres with southern exposure. Attractive 2-bedroom home with colored bath. Oil furnace. Separate garage. Circular driveway. $16,900.
—3-Bedroom split level home with view of Browning Harbour. Concrete Basement with oil furnace. 4 piece bath. Electric water heater. Situated on over 1 acre. This home needs some finishing. $16,000—good terms.
—Waterfront lot with southern exposure, piped water, power and phone. $6,500.
—91-acre farm with 700' waterfront, 2 homes, almost 1 mile of road frontage. Suitable for subdivision. $87,000, 6% financing.
FRED McLAUGHLIN, 385-7555
Specializing in Pender Island Properties Since 1965
Ettema Realty Ltd., 383-7115
1802 Cook St., Victoria, B.C.

GULF ISLAND RETREAT
A lovely cabin in a sheltered bay on one of the smaller Gulf Islands. Water system, plumbing, propane gas for cooking and light. Good place for landing boat. Priced at $23,000.
ALSO
8 1-3 treed acres on Maine Island. On highway and power. $17,000. For information on these properties call DAVE TAYLOR or BILL SIDHU, RITHET AGENCIES LIMITED, 714 Fort Street — 382-4251.

SCHOOL DISTRICT NO. 68 (NANAIMO)
395 Wakesiah Avenue, Nanaimo, B.C.
TENDER NO. 25—VACUUM CLEANERS AND CARPET SHAMPOOER
Tenders are invited for the supply of 8 Industrial Vacuum Cleaners and 1 Carpet Shampooing Machine.
Details and tender forms are available from the undersigned (754-5521) and must be returned no later than 11:00 a.m., April 25, 1972.
Lowest or any tender not necessarily accepted.
H. V. Robinson,
Director of Purchasing

NATIONAL
Dodge
CHRYSLER
Dodge Trucks
SALES/SERVICE

BRAND NEW '72 DODGE MONACO
4-DOOR SEDAN
Order Yours Today
Reg. List $4966
FULL PRICE, ONLY $4095
Price Includes:
360 cu. in. Motor
Power Steering
Power Brakes
Automatic Transmission
SAVE $871
(Delivered Victoria)
"Victoria's Most Trusted Name"
NATIONAL
CHRYSLER DODGE
Both sides of 800 Block YATES ST. • 384-8174

293 GULF ISLANDS PROPERTIES

SWAP OR SELL
2 half-acre lots side by side, semi-waterfront, serviced and view. 477-2441.

SEAVIEW 1.47 ACRES ON SOUTH Salt Spring. On hydro and phone $6000. Leverton Rlty., 385-8012.

In the Estate of Evelyn Criddle, Deceased, Late of 9170 Jura Avenue, Sidney, British Columbia.

NOTICE IS HEREBY GIVEN that creditors and others having claims against the estate of the above deceased are hereby required to send them to the undrsigned Executor before the 11th day of May, A.D., 1972, after which date the Executor will distribute the said estate among the parties entitled thereto, having regard only to the claims of which he then has notice.
PERCY NICHOL CRIDDLE,
Executor,
By His Solicitors,
CAMPBELL, DONEGANI & WOOD
Victoria, B.C.

NOTICE TO CREDITORS

GORDON McKELLAR ABERNETHY, FORMERLY OF 2360 WINDSOR ROAD, VICTORIA, BRITISH COLUMBIA, DECEASED.

NOTICE IS HEREBY GIVEN that creditors and others having claims against the estate of the above deceased are hereby required to send them to the undrsigned at P.O. Box 788, Victoria, British Columbia, before the 15th day of May, A.D., 1972, after which date the Executor will distribute the said estate among the parties entitled thereto having regard only to the claims of which he then has notice.
COX, TAYLOR, HOLMES & BARBER,
Baristers and Solicitors.

NOTICE TO CREDITORS

IN THE MATTER of the ESTATE OF GEORGE EMBERY HARKNETT, late of 1764 Island Highway, Victoria, B.C., DECEASED.

NOTICE IS HEREBY GIVEN that creditors and others having claims against the estate of the above-named deceased are hereby required to send them to the undersigned Executors at P.O. Box 1174, Victoria, B.C., before the 20th day of May, 1972, after which date the Executors will distribute the said estate amongst the persons entitled thereto, having regard only to the claims of which they shall then have received notice.
GEORGE WILLIAM HARKNETT and the YORKSHIRE TRUST COMPANY
Executors
By Crease & Company,
their solicitors.

NOTICE TO CREDITORS AND OTHERS

IN THE MATTER OF THE ESTATE OF MARY SINCLAIR SWIGGUM, late of 847 Dunsmuir Road, Victoria, B.C.

NOTICE IS HEREBY GIVEN that creditors and others having claims against the estate of the above-mentioned deceased are hereby required to send them to the undersigned Executor at P.O. Box 580, Victoria, B.C., before the 19th day of May, A.D. 1972, after which date the Executor will distribute the said estate amongst the parties entitled thereto, having regard only to the claims of which it then has notice.
THE ROYAL TRUST COMPANY
Executor,
By its Solicitors,
MESSRS. HORNE, COUPAR and MacMINN.

NOTICE TO CREDITORS AND OTHERS
WILLIAM LAMERTON, Deceased.

CREDITORS and others having claims against the estate of William Lamerton, deceased, formerly of Victoria, B.C., are required to send full particulars of such claims to Straith, McIntosh & Company, 1070 Douglas Street, Victoria, B.C., on or before the 9th day of May, 1972, after which date the estate's assets will be distributed, having regard only to claims that have been received.
STRAITH, McINTOSH
& COMPANY,
Solicitors.

NOTICE TO CREDITORS AND OTHERS
JESSIE ANN STELCK, DECEASED

CREDITORS and others having claims against the estate of Jessie Ann Stelck, deceased, formerly of Victoria, B.C., are required to send full particulars of such claims to Canada Trust Company, P.O. Box 400, Victoria, B.C., on or before the 16th day of May, 1972, after which date the estate's assets will be distributed, having regard only to claims that have been received.
CANADA TRUST COMPANY,
Executors.
BY THEIR SOLICITORS,
Straith, McIntosh & Company

LUNDS
926 FORT ST.
INTERESTING
AUCTION
TONIGHT, 7:30 p.m.
View Until Saletime
EDWARDIAN FURNISHINGS
Marble Topped Pieces,
Hall Stand,
China Cabinets,
Dressers,
Oil Paintings, etc.
UPRIGHT PIANO
Chesterfield Suites,
Occas. Tables and Chairs,
Telephone Tables and Chairs
Almost New
9-Pce. Dining Room Ste.
(Cost $1800.00)
BEDROOM SUITES
AND FURNISHINGS
Combination Safe
Electric Typewriter
and Adding Machine
Jewelry
(for the official Administrator)
Chest Deepfreeze
Refrigerators—Ranges
And Many More Fine Lots
LUNDS AUCTIONEERS & APPRAISERS PHONE 386-3308

Oil 'Mess' Hits Pulp Mill After Harbor Spill Cleanup

NANAIMO — Final cleanup operations were completed Sunday, following an oil spill in Nanaimo harbor Saturday afternoon.

An undetermined quantity of diesel oil was spilled from a barge, owned by Gulf of Georgia Towing Company of Vancouver, after the vessel apparently hit a rock in Nanaimo harbor. It arrived at a time Saturday when the tide had reached its lowest point in one of the lowest tides of the spring season.

Although the oil was contained in a boom immediately the spill was noticed, the oil had spread a considerable distance and had fouled wharf facilities and pleasure and fish boats in the area.

The two holes which had been punched in the underside of the barge allowed the diesel fuel to leak from an 85,000-gallon compartment.

A spokesman said, however, the situation could have been much more serious. Two other compartments in the barge contained a combined total of 950,000 gallons of bulk oil and gasoline. But these materials were not affected by the damage to the barge.

The oil and gasoline was destined for Victoria but the barge was returned to Vancouver Sunday for permanent repairs. Divers had patched the holes Saturday while the barge was tied up at the Gulf Oil Company pier in Nanaimo.

Meanwhile, a spill of heavy bunker fuel caused what a company spokesman called "quite a mess" on the foreshore at MacMillan Bloedel's Harmac pulp mill near Nanaimo Monday.

Mill manager Gordon Woram said the oil had created a sticky mess on the rocks and shoreline at the deep-sea dock at the mill.

The source of the oil or an estimate of the amount in the area could not definitely be determined, he said.

"It appears the oil is seeping onto the foreshore from underground and, if so, this could be the final evidence of a break in a pipeline which caused us some concern about two weeks ago," Woram said.

He was referring to claims at that time that an oil spill had occurred at the mill. The spill was denied, however, since company officials said there were no vessels in the area and there was no other possible cause for a spill at that time.

Woram said the oil which appeared Monday had been contained in a boom and that company employees were cleaning up the mess.

Dream School Opens in Tofino

By MARY TAYLOR
Colonist Correspondent

TOFINO — Age-old Indian dances and songs of today sung by a young choir bridged the time gap between the 1899 opening of the first school here and the Saturday opening of the new Wickaninnish school.

Father Brabant's school opened 73 years ago, but, with the help of the Opitsat dance group and the Wickaninnish school choir, yesterday and today seemed more in tune.

From near and far, guests gathered for the opening of the new school, which serves not only the young people of Tofino but all those who for many years attended the old Christie school, which was closed last year.

Father Larry Mackie, former principal of Christie called the building of the new school and the provision of Christie Student Residence "a dream shared by the people up the coast and in the Tofino area."

Outlining the history of the fight to have a school and residence for Indian children close to, or within, their home community, school principal Dave Hawkes told of the struggle by such people as Barney Williams, chairman of the advisory committee, and Mackie to make the dream come true.

Eight years ago, when it was decided that Christie school could not be renovated to meet today's standards, temporary repairs were agreed on. The time element seemed an impossible obstacle but it was overcome and Christie opened in the fall.

But the handwriting was on the wall. Indian affairs officials proposed to send the Indian children to existing school and residences far from home.

In no way did this appeal to the parents who formed an advisory board to push their contention that while they favored integration, it must be real, not artificial. "They wanted integration with the white people with whom they would spend the rest of their lives," Hawkes said. "They wanted an environment similar to that where they were raised, not a foreign one.

"Despite the fact that governments usually hold all the cards, all the power, all the money and that all the local people had was moral certainly," Christie Student Residence finally became a reality, Hawkes said. With the residence, it became obvious that a new school must be built to accommodate the 100 or more youngsters who would be using the boarding facility.

Alberni school board representatives in Tofino could see what was needed but again it remained to convince the authorities.

"Between the seasoned veterans of Christie and fresh troops from Tofino" problems were overcome Hawkes said.

Education Minister Donald Brothers said Saturday the $814,000 school was the most modern in B.C. "Your gymnasium is more than a place for activity," he told the audience of close to 400. In Greece the word originally meant a place where people gathered and talked, a community centre. Such, he said, would be the future of the gymnasium in Tofino.

Alice Chiko, school board chairman confirmed this concept telling of the board's philosophy that schools built with the taxpayers dollars should be used to the utmost. Community use of the facilities, she said, was high on the list of board priorities.

"Good education is the key to our success in the future," Kamloops MP Len Marchand, only Indian member in the federal parliament, said. He recalled his own difficult student days when he was one of only a handful of Indian students in university across Canada.

The Indian people, Marchand said, need to talk more about their successes, less about their failures, need education and need encouragement. "We need more people to say 'You can do it'."

Thanking the group for inviting him to attend, Marchand called the afternoon "a moving experience."

And so it was for the large, mixed audience, who were privileged to witness Indian dances seldom before performed in public. The dances were the gift of today's Chief Wikaninnish, George Frank of Opitsat, who gave the school, as author George Clutesi explained "his most cherished possession, his name."

In traditional Indian fashion, Clutesi called on Dan David, 'speaker' of the house of Wickannish. In the Nootka tongue, David explained how the name was given to Frank's ancestors by the mythical thunderbird—and was brought by him to an island nearby.

Six years ago, Frank, then only in his teens, was invested with the ancient name. "Hundreds of years from now this name will still live on. I need not ask you to respect the name for you know now whence it came," David said.

The new school will accommodate more than 200 pupils, Indian and non-Indian, in open-area classrooms designed for team-teaching. The school has a large library area, already containing 400 books, as well as the gym.

Colourful and airy, the new school is a source of pride to the entire community as well as to the pupils and teachers who use it daily.

Each invited guest was provided with a pupil guide to see over the new facility.

It was hardly surprising to hear the principal saying, "my colleagues in Vancouver envy me."

Wilkinson
. . . new role

Shawnigan Appointee

Pictured left is former Victorian and old boy of Shawnigan Lake School for Boys, Hugh Wilkinson, professor, faculty of commerce and business administration at University of British Columbia. Wilkinson, 48, was recently appointed headmaster of the boys' school. He is married and has three sons — one of whom is a student at the school. He will take up his new position July 1.

Deputy Minister:

Forest Industry Blocking Parks

VANCOUVER (CP) — The Council of Forest Industries has been accused by the deputy minister of recreation and conservation of deliberately trying to stop the growing public demand for more and better parks.

Deputy minister Lloyd Brooks told delegates to the Federation of B.C. Naturalists' annual meeting Saturday that the public is beginning to demand better recreational facilities in B.C. forests but the forest industry is doing all it can to prevent the demands from being met.

"Every time someone proposes a new park the forest industry accuses the people wanting more outdoor recreation of being greedy," Brooks told the meeting.

"This is being deliberately done to head off the growing public demand for fore parks," he said.

He said less than one per cent of B.C.'s productive forest land is under forest reserve but the province could afford to have two or three per cent under reserve and still not affect the forest industry.

"The response of the forest industry to any new park proposal is predictable; they say they can't afford to lose the land to parks or the forest is old and diseased and thus needs logging," said Brooks.

"They're just pushing the same old philosophy." Brooks said the council of forest industry's policy of multiple use of forest lands "is just not valid."

"It lacks validity as the ultimate solution to the growng demand for outdoor recreation."

"Many activities can take place along with logging but only if there are areas not touched by axes and separated by time and place from the logging operation."

Brooks, a 42-year-old native of Vancouver who has worked on international park bodies, said the weekly mass treks from the city to the country are proof that the public is seeking more outdoor recreation.

"But too often the man leaving the city finds that somebody has already been to the place he was trying to get to, or that he can't reach the lake he wants to because all the lakeshore is privately owned.

"Gradually we are beginning to realize that an acceptable environment needs more than just the existing parks.

"We can never set aside enough parkland to satisfy the demand."

He said the solution to the recreation demand was to build a new concept of resource use to that ecological and scenic considerations are included in such things as mining and logging operations.

He said the forest industry has been co-operative in cleaning up its operations, though they were levered into action by the threat of penalties.

The industry had spent $140 million since 1960 on pollution controls and another $700 million would have to be spent in the future to meet effluent control regulations.

"These costs will be passed on to the consumer and I'm not sure if people are ready to accept such sacrifices for the sake of their environment."

Brooks said a poster campaign aimed at forest workers will be launched in about a month under the joint sponsorship of the B.C. Forest Service, the Council of Forest Industries and the recreation and conservation department.

He said the posters will be aimed at the workers who don't realize that driving a tractor through a stream bed is extremely damaging to the environment.

Fallers Walk Out

VANCOUVER (CP) — More than 100 fallers walked off their jobs Monday at 12 logging divisions in the coast logging region.

It was unclear from either union or management spokesmen why the fallers left their jobs but it is believed that it involves dissatisfaction with contract talks.

Logging camps hit by the walkout were: B.C. Forest Product's Pitt Lake division; Tahsis operations at Zeballos and Gold River; Rayonier's Port McNeill and Queen Charlotte operations; Crown Zellerbach's divisions on the Queen Charlotte, Beaver Cove and Nanaimo Lakes; Weldwood's Indian Arm operation; MacMillan Bloedel divisions at Port Hardy and the Queen Charlotte and Canadian Forest Products' Englewood division (the walkout at this division began last week).

Picket Halt Ordered

VANCOUVER (CP) — A Teamster Union local was ordered Monday in B.C. Supreme Court to stop picketing quarries and shale stockpiles at Brechin Point near Nanaimo.

Judge A. Albert Mackoff granted an injunction to Lafarge Canada Ltd. against the Building Material Construction and Fuel Truck Drivers' Union, Local 213.

The local is on strike against Butler-Lafarge Ltd., a company which hauls shale from the quarries and stockpiles it at Brechin Point from where it is moved from the cement plant at Richmond.

However, the contract between Lafarge Canada and Butler-Lafarge was terminated April 7 and Macoff ruled the picketing was illegal because of that date Butler was not carrying on business or operations at the quarries.

Snow Falls

CAMPBELL RIVER — Warmer weather Monday melted a two-inch snowfall that hit the Campbell River area Sunday.

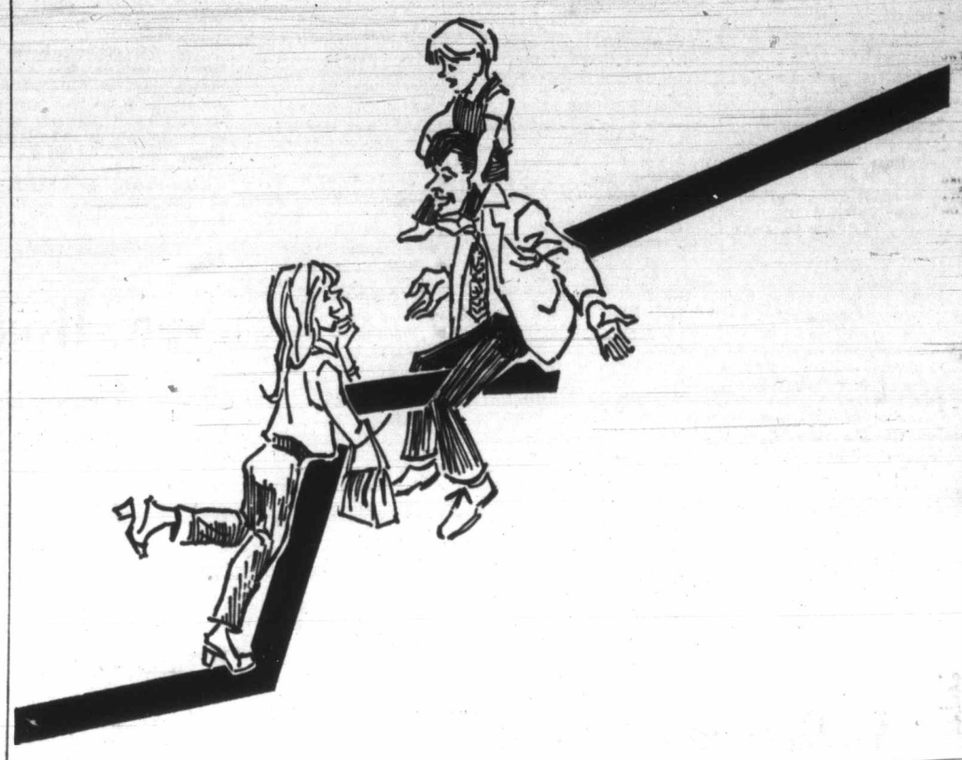

WANT ADS HELP YOU RIDE OUT INFLATION!

If rising prices are seizing your money practically before you earn it, cheer up! Here's an easy way to collect extra cash in a hurry . . . use Classified Ads to sell good articles you no longer use.

Just make a tour of your home, noting the appliances, sporting equipment, musical instruments, baby furniture and other worthwhile things families look for in the Classified columns. Make your list, then dial for a helpful courteous Classified Clerk. She helps you place a result-getting ad on the spot.

Decide today to convert those worthwhile items you aren't using into welcome cash with result-getting Classified Ads. It's a smart way to beat the high cost of living.

PHONE 386-2121

Classified Ads Bring Extra Cash in a Hurry!

VICTORIA DAILY NEWSPAPERS

Your "Welcome Medium"

Saanich Problem Cited

Region Requests Bicycle Control

Mandatory registration and licencing of bicycles in the interests of better safety and control was urged in two letters read to Saanich council Monday night — one from Victoria Council of Women, one from Capital Region Safety Council.

A report from Police Chief Robert Peterson noted that traffic violations by cyclists was a problem in Saanich and that "juveniles were mainly responsible."

He pointed out that there was no prosecution of juveniles in such cases but that Saanich used the only combative weapons at the municipality's disposal — education and warning.

One of the letters said control was necessary because of the tremendous growth of cycle use in the last few years.

Peterson said registration and licencing would help in tracing lost or stolen bicycles. About 30 are turned in to police each month, he said, with about half of them going back to their owners. The remainder are auctioned, he said.

To be effective, the suggested scheme should be handled on a regional basis, Peterson said.

The matter was referred to the finance and legislative committee for study.

A motion by Ald. Fred Severson to have committees meet Tuesday afternoons instead of evenings was lost.

Severson said it would enable staff to have the evening off and added that, in Victoria, meetings were held "basically" in the daytime.

Ald. Edith Gunning said that residents interested in various questions attended night meetings, at least of public works and planning committees and, for this reason, she would be loath to change. Mayor Hugh Curtis said he was "generally opposed; the strength of this municipality is in the convenience of taxpayers in attending night meetings."

In other business, council:

● Approved a local improvement petition for paving, curbs and gutters on Winchester Road.

● Approved an application for rezoning property at 3460 and 3468 Quadra and 1037 Cloverdale for shopping centre use, embodying a request in the motion that plans for the style of the development be submitted before final reading of the amendment.

● Voted to call a public hearing for rezoning of property bounded by Quadra, Palmer and Union, for medium density apartment use.

● Rejected an application for rezoning property at 1461 and 1467 Ocean View Road for row housing use.

● Rejected an application for rezoning of property at 4015 Quadra for general commercial use (in this case a multi-purpose office building).

● Voted to call a public hearing on an application to rezone property on Harriet Road between Logan and Maddock West for low-density apartment use. Twelve of the 36 units would have sauna baths; 24 would have built-in garages; all would have fireplaces).

● Approved a bikathon to be held by Victorian Days Society on April 30 which would include parts of Saanich in its 25-mile route through the four core municipalities.

Jack Frost Still In Town

There should be sunnier skies today and Wednesday with milder temperatures — but don't get your hopes up too high.

Temperatures will fall to freezing at night and the generally chilly weather that Greater Victoria residents have experienced this spring will continue.

Cause of the dip in temperatures the last few days has been a colder air mass over the area which has been moving very slowly eastward, a spokesman at the Victoria weather office said Monday night.

During today and Wednesday temperatures will be in the low 50s.

Kiernan, Williston Agree:

Use Forests Better

Far more of B.C.'s forested land should be utilized under a multiple-use concept than is now the case, Lands and Forests Minister Ray Williston said Monday.

This would mean that land could be used both for logging and for recreational purposes, he said.

He cited the example of the forest land along the road from Victoria to Port Renfrew. This was tree-farm land, not land set aside for recreation, he said, but throughout the summer, it was used extensively by people for recreational purposes.

And Recreation Minister Ken Kiernan said the province now had to become quite selective in choosing areas to become park and recreational land because probably 75 per cent of the province had some park potential.

About eight million acres of the province is already reserved for parks or recreational areas of some type, Kiernan said.

However, he said he thought the current policy in which 1 per cent of forest land should be park reserves could eventually be raised to 2 or 3 per cent.

Kiernan and Williston were both commenting on separate speeches made during the weekend by Provincial Museum director Bristol Foster and deputy recreation minister Lloyd Brooks in which they suggested the forest industry was holding back park development in the province.

Foster spoke Sunday to about 275 persons at a rally organized by SPRINT (Save Pacific Rim — Include Nitinat Triangle) held at the McPherson Theatre.

Foster said that the problem as he saw it "involves an industry (forest) which will not adapt to changing times."

He urged a new royal commission to study the priorities in the use of forested land in B.C. The commission would update the 1956 Sloan forestry report.

The rally audience endorsed three main resolutions:

● The government will be asked to state its position on including the three Nitinat Lakes (Hobiton, Squalicum and Tsousiat) in the Pacific Rim National Park;

● MLAs and candidates in the next provincial election will also be asked to state their position;

● SPRINT will inform the public of the replies.

Kiernan said he did not think either the conservationists or the forest companies could be accused of being greedy about land.

He thought it was good that groups like the Sierra Club and SPRINT "raise some fuss" over the issue of parkland, even if he didn't always agree with them.

Their protests balanced the statements of the forest companies on the other side of the question.

Presently, the federal government has "under active consideration" the latest provincial proposal on the Nitinat question, Kiernan said.

That proposal involves giving about 8,000 acres in the first phase of the national park, the Long Beach area, back to the forest companies in return for slightly more than half the Nitinat triangle.

During the Victoria rally, Foster, speaking as a "concerned ecologist," said the Sloan Forestry Report of 1956 outlined a forestry policy which is still being followed in spite of the report recommending a review in 10 years.

The second report is six years overdue and even if a new royal commission was set up it could not produce a report for at least a year, he said.

Noting that many changes have taken place since the Sloan report was completed, Foster said "to continue to follow a report which is 16 years old is utter idiocy."

He said the forest industry sees the Nitinat issue as a test case of both the will of the people and government.

New Board Role Defeated

A proposal to have individual members of the Greater Victoria school board communicate with specific municipalities in the school district was defeated by the board Monday night.

Only trustees Philip Ney and Walter Donald supported the motion which was put forward earlier by Ney when the board was debating whether to return to the ward system of electing school trustees.

The board earlier in the year decided to take a plebiscite on that question next December but Ney said Monday he thought his proposal was a good one for the rest of this year.

Opponents of the idea said generally that they were elected to represent all the electors of the district, not just those in one municipality.

In other business the board:

● Received a notice of motion from Donald that Greater Victoria Teachers' Association be asked whether it wishes to place a representative on the board's education committee;

● Agreed that the tuition fee for non-resident and overage pupils in the district schools for 1972-73 be $370.

● Approved by a five to four vote the establishment of a course in hunter safety, fish and game for Colquitz junior high school next year;

● Approved, again by a five to four vote, a motion that the "most capable and mature teachers" be encouraged to teach in kindergarten and the first three grades. An amendment that the words "capable and mature" be replaced by "suitable" was defeated.

$92,000
EVERY COLOR — MODEL
HONDA
"World of Pleasure"
PEARSONS

'Nothing to Stop Red Missiles'

The Soviet Union has an anti-ballistic missile system which can intercept missiles but North America does not — and it's a matter of some concern to officials of NORAD.

That concern was expressed Monday night by Lt.-Col. William Copp of the United States Air Force and member of a NORAD briefing team which spoke to the United Services Institute.

Copp said that if the USSR sends over inter-continental ballistic missiles, NORAD can do nothing except warn North America that they're coming.

"We have no way of stopping ICBMs," he told his audience at the officer's mess, Work Point Barracks in a question period after he and Capt. Donald Kidd of the Canadian Armed Forces made the presentation.

An anti-ballistic system had been requested 10 years ago, he said, but had only recently been approved. The system could be in operation by 1974 or 1975, he added.

Kidd said that at present the USSR has 1,550 ICBMs to the United States' 1,054, and that the missiles have a capability of 6,500 nautical miles, which means they can easily attack areas in North America.

If North America were attacked by ICBMs, there would only be 15 to 20 minutes of warning before the missiles landed on target.

Copp said that NORAD has lost about 60 per cent of its weaponry in the last 10 years.

"When you cut defence budgets you cut defence," he said. "We have about the same type of weaponry we had 10 years ago and in fewer numbers."

Another problem was that the USSR was expanding its surveillance all over the world through its fishing fleets, which "have pretty sophisticated radar equipment for fishing boats. We wouldn't mind having a few fishing boats like that ourselves," Copp said.

Officials of NORAD are kept pretty busy keeping track of all unidentified craft in the air,he added. "We deal every day with unknowns. There are 200,000 flights over the U.S. every day, and we get several unknowns each day. Sometimes we have to scramble."

When asked by a member of the audience if the NORAD philosophy was "you can't trust anybody," Copp replied, "We can't rely on intent. We can only rely on capability."

Land 'Too Good' For Row-Units

A plan to build 27 units of row housing on property bordering Cedar Hill golf course, to sell in the $25,000-$35,000 bracket, was rejected by Saanich council Monday night because the site was "too good" for the project.

"I feel you're selling the location short," Mayor Hugh Curtis told a representative of Elga Investments Limited, who made the application for rezoning. "It has a view of the Olympics and it's close to the major open space."

He said he had been talking to a man from Calgary who moved to Victoria and was looking for a good townhouse development.

The man finally took a single-family dwelling, the mayor said, because he said most townhouse development in the area is "not very far off wartime housing."

Ald. Frank Waring told council the advisory planning commission had recommended rejection of the application because the "site was too good for this type of development," and had recommended a "better type of single-family dwelling."

Wain Road Plea Filed by Council

A petition which took nearly a year to arrive at North Saanich municipal hall was presented to council Monday night.

The document, dated June 28, 1971, and bearing 109 signatures, mostly from the Deep Cove area, objected to the proposed widening of Wain Road west of West Saanich Road. No explanation was given for its delay.

"... We came here to be in the country and do not wish any further development ... it would create further septic disposal problems and we do not wish to be forced into sewers for public health," the petition stated.

Council was told that although the names had not been thoroughly checked a spot survey showed that some of the residents who had signed were renters, and some were only temporary residents who had permanent homes in Vancouver.

Wain Road is the main east-west thoroughfare through the municipality and the main one used by emergency vehicles for the municipality's west side.

Council decided to file the petition.

FORD'S THREE POPULAR SMALL CARS NOW IN NEW SPRINT COLORS INSIDE AND OUT.

CANADA

Classic white with a racy splash of blue, a sporty streak of red, dual racing mirrors, unique Sprint emblem and colour coordinated interiors. Take your choice of a Pinto Runabout, a Maverick 2-door or a Mustang Hardtop or Sports Roof. All with a new Sprint Decor Option package. Quantities are limited so see your Ford Dealer.

SEE YOUR FORD DEALER-TODAY

Island Edition
Duncan Bureau
Ph. 746-6181
262 Station Street
Hamilton Electric Building

The Daily Colonist.

Vancouver Island's Leading Newspaper Since 1858

Brighter
★ ★ ★
Weather Details On Page 2

No. 108–114th YEAR — VICTORIA, BRITISH COLUMBIA, TUESDAY, APRIL 18, 1972 — 10 CENTS DAILY 20 CENTS SUNDAY

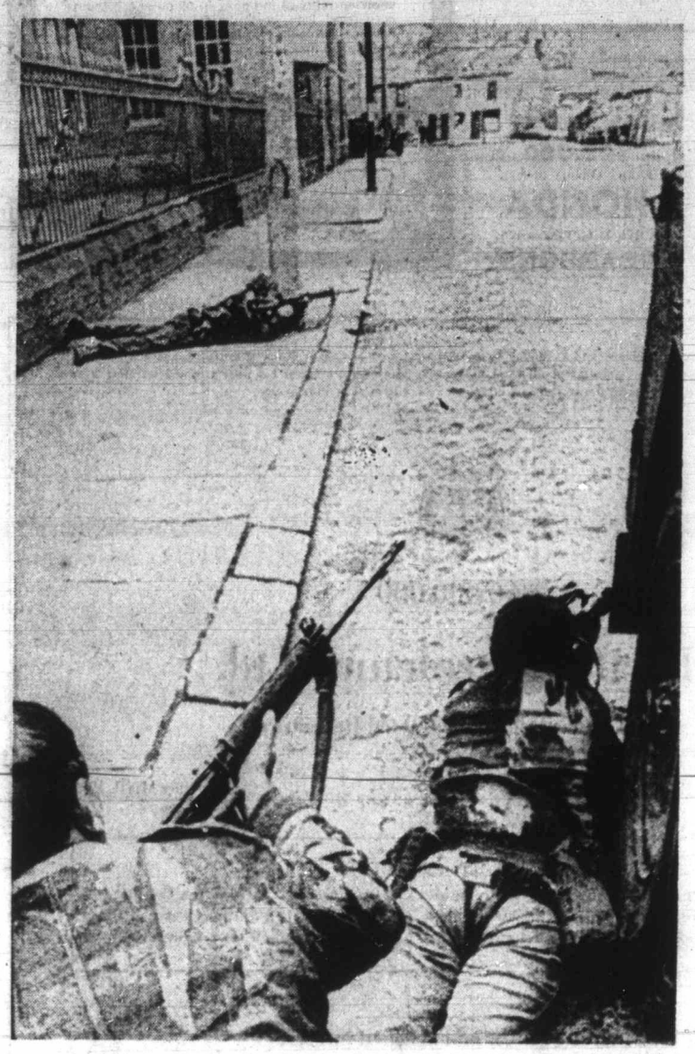

—AP

British paratroops in action again IRA snipers

Belfast Boy, 9, Wounded

Giant Bomb Defused; Hundreds Flee Area

BELFAST, Northern Ireland (UPI) — British soldiers and Irish Republican Army gunmen battled Monday in every Roman Catholic district of Belfast, killing two IRA members and wounding four British soldiers. It was the worst violence in eight months.

In Londonderry, hundreds of families on the Roman Catholic Creggan housing estate fled their homes after IRA gunmen placed a 460-pound bomb — the largest ever planted in Northern Ireland — in the American-owned Essex International Shirt Factory's warehouse next door to a British army post. The bomb was dismantled by British army explosives experts.

A nine-year-old boy, Paul Collins, was wounded in the stomach by gunfire during the biggest battle outside the Roman Cathlic Divis Flats area of Belfast.

The British army said two IRA gunmen were killed and three others wounded and hospitalized during gunbattles in Belfast. A British army spokesman said 10 other snipers may have been wounded.

The deaths brought to 309 the number of persons killed in almost three years of Ulster violence.

Security sources said the attacks were in revenge for the death Saturday of Joseph McCann, an IRA official killed by British soldiers.

Late in the evening, a bomb damaged the Continental Restaurant, one of the best known in Belfast. It was closed but five persons living nearby

Continued on Page 2

Apollo's Burst Fixes Schedule

SPACE CENTRE, Houston (UPI) — Assured that mysterious flaking paint would not prevent a landing, the Apollo 16 astronauts corrected their Moon course for the first time Monday night.

A two-second burst from the spacecraft's main rocket engine added 8½ miles an hour to their speed — a tiny fraction of their 3,025-mile-an-hour velocity, but still necessary for the accuracy of their mission.

"Well, the old burn's complete, Houstin," commander John Young reported after the course correction. "It's a big boost."

Young, a veteran of four spaceflights, and his two companions, Charles Duke and Thomas Mattingly, fired the engine after spending most of the day trouble-shooting their flaking paint problem.

After working all night, engineers had radioed word that peeling paint on the moon lander Orion would not prevent them from landing Thursday afternoon.

Eight-Pound Emerald

GENEVA (UPI) — Swiss customs authorities have confirmed the long-rumored existence of an eight-pound emerald, possibly worth as much as $125 million.

They said the 20,000 carat stone had been kept under guard in a safe at the Geneva customs depot since last November.

"But it is no longer here," an official said. "We are unable to say a thing. This stone was in fact in a safe at the depot, but isn't any more."

Vincent Hutter, a reporter for the Geneva newspaper La Suisse, said he recently saw a photograph of the emerald, which experts say is "the eighth wonder of the world."

Hutter said it is hexagonal with an uneven top.

Serge Fradkoss, director for Europe for American jeweller Harry Winston, said:

"I've heard about this fabulous stone and it interests me greatly. If it's for sale, I can't understand why it hasn't been offered yet. I am waiting impatiently for an offer."

The largest emerald previously known weighs 1½ pounds — 3,600 carats. Discovered at Toro, Colombia, it is valued at about $50 million.

Plumbers Out Today

Strike Could Trigger Construction Lockout

By DON COLLINS
Colonist Labor Reporter

The plumbers' union is reported set to strike three Vancouver area contractors today, a move that could trigger a construction industry shutdown throughout B.C.

The Construction Labor Relations Association, which bargains for 800 contractors, has said it would shut down the industry if any union called a strike against an individual member firm.

Strike notice was served earlier by the plumbers on four contractors and by the electrical workers on 44 Lower Mainland contractors.

This was followed by a CLRA lockout vote. A CLRA spokesman said Monday night the result is expected today or Wednesday. He and other CLRA officials say there is no doubt that the vote will favor a lockout in retaliation for strike action.

As in the case of a strike, a lockout has to be preceded by 72-hour notice. This would mean that a lockout — if one is called — probably couldn't begin during the current work week. Next Monday would be the earliest likely date.

Four unions of the 17 involved in contract disputes with CLRA are in a position to strike. In each case, government mediators have filed reports that they have been unable to break the deadlocks.

The unions, in addition to the plumbers, are the International Brotherhood of Electrical Workers, the carpenters and the heat and frost workers.

The plumbers involved are members of Local 170, which covers all of B.C. with the exception of the lower part of Vancouver Island between Victoria and Ladysmith. A Victoria-based local of the plumbers is working under a contract that is not due for renewal.

Other unions, including 44 individual locals, were involved in negotiations because of contracts that expired at the end of last month.

Altogether, a shutdown of the industry could idle about 60,000 tradesmen whose unions make up the B.C. and Yukon Building Trades Council.

Two years ago a lockout-strike situation brought the major portion of the industry to a standstill across B.C. for three months.

By Monday night union members were being prepared for a repeat performance of the 1970 stoppage.

Members of the Victoria local of the carpenters were advised at a meeting to expect a lockout. A lockout committee was set up to cope with either a lockout or strike.

Other locals of the carpenters reportedly followed the same procedure.

The carpenters' union has some strike votes "in its pocket" — all reported strongly favoring a strike. But no decision has been made yet on whether to serve strike notice.

George Wheaton of Victoria, a vice-chairman of CLRA, said any union was "still in the dark ages" if it thought it

Continued on Page 2

North Viet Crewmen Fettered to Tanks

Freelance photographer Gerard Hebert of Montreal spent five days in the besieged provincial capital of An Loc. He saw heavy fighting and was wounded during one of the tank battles before being brought out by a helicopter Sunday.

By GERALD HEBERT

AN LOC, South Vietnam (UPI) — There was a body outside the North Vietnamese tank, apparently of the tank commander. Down inside were two more bodies, dead from a direct hit by an M72 antitank rocket.

I saw something glint in the darkness. I felt the man's ankle. It was chained to the inside of the tank with quarter-inch-thick chain links.

I had heard of this happening with North Vietnamese tank crews in Laos last year. Still, I was surprised. South Vietnamese soldiers told me all the tank crewmen were chained, although the tank commanders were not.

One captured Communist tank crew chief told interrogators he had been assured before he entered An Loc that the town was already in North Vietnamese hands. That explains why the tanks moved into town at an easygoing pace, with their turrets open and their commanders looking idly around as if they owned the place.

The South Vietnamese infantrymen couldn't believe their eyes. The unsuspecting tanks got to within 50 yards of the South Vietnamese positions before the infantrymen started firing with their brand new M72's. I saw 11 tanks and seven of them were knocked out.

Major Raymond Haney of Fort Worth, Tex., a U.S. army adviser to troops of the South Vietnamese 18th Division in An Loc, is one of the wounded who came out of An Loc with me on Sunday. He said it was the luckiest break in the world that the North Vietnamese came into An Loc as if it belonged to them.

"If the tanks had come in shooting we might have been out of luck. But now they know they can bust those tanks and they're doing it, even when the tanks are firing at them."

Vietnam Cash Cutoff Vote

WASHINGTON (AP) — The Senate foreign relations committee voted Monday to cut off all money for all United States forces fighting in Indochina Dec. 31 if Hanoi returns all American prisoners.

Soviet Ships Hit

Strikes North Will Match Red Assaults

SAIGON (CP) — An official U.S. source said Monday he expects renewed bombing of North Vietnam's heartland, including Hanoi and Haiphong, unless the communist-led forces call off their 19-day-old general offensive in South Vietnam.

Moscow said Sunday's raids on the Haiphong dock area damaged four Soviet ships, and it lodged a protest with Washington.

The U.S. state department did not concede that ships had been hit, but said "it was inadvertent and regrettable" if they were. It added, however, that "countries which supply offensive equipment to the North Vietnamese ... share responsibility."

Pentagon sources in Washington said the U.S. missile frigate Worden was attacked Sunday in the Gulf of Tonkin, apparently by a North Vietnamese gunboat. One U.S. crew member was reported killed and several others wounded.

Although there were predictions of continued bombing of Hanoi and Haiphong, Reuters news agency quoted informed sources as saying the U.S. command had substantially reduced bombing raids against the North.

Reuters quoted the sources saying the reduction in attacks over the southern areas of North Vietnam, just above the DMZ, were designed to see if the attack on the North's two biggest cities had provoked any response from Hanoi.

U.S. B-52 bombers turned their attention to targets in South Vietnam, ranging from Quang Tri in the far north to near An Loc, the embattled provincial capital 60 miles north of Saigon. The Saigon command claimed its forces killed 560 North Vietnamese Monday in heavy fighting in South Vietnam's northern provinces.

U.S. officers in An Loc said the North Vietnamese still held 15 per cent of the encircled town and had set up a quasi-government in the part they control. A Saigon division sent to relieve An Loc was diverted to meet ele-

Continued on Page 2

INSIDE TODAY

Pension Increase Orally Supported —Page 3

Quebec Servants Claim 'Blackmail' —Page 6

Time Magazine Fingers Mafioso —Names in News, 11

Godfather Gates Spark Optimism —Page 17

Russians Starved For Food Choices —Page 20

Dances Highlight Festival Monday —Page 23

	Page
Bridge	27
Comics	24
Crossword	28
Entertainment	16, 17
Finance	8, 9
Garden Notes	24
Provincial Court	10
Sport	12, 13, 14
Television	26
Women	20, 21

Mrs. Woodward Dies Suddenly

Widow of wartime lieutenant-governor of British Columbia, Mrs. W. C. Woodward died suddenly Monday at her home, Woodwynn Farm, West Saanich Road.

Trudeau Faces Nixon Visit Quiz

Opposition Fed Generalities

OTTAWA (CP) — Opposition MPs drew only general answers Monday when they used the Commons question period to quiz Prime Minister Trudeau about specific accomplishments during President Richard Nixon's visit to Canada last week.

The questions ranged over many aspects of mutual trade but when the session was over, MPs knew little more than before.

Only a general sketch of the talks was given out in briefings for reporters by U.S. and Canadian officials after Trudeau and the U.S. president had close to two hours of closed talks during the 40-hour visit that ended Saturday. There was no formal communique setting out areas of achievement although the two leaders signed a pact, announced in advance, for a co-operative drive to end Great Lakes pollution.

One of the post-meeting statements was that the two leaders agreed to try to get Canada-U.S. trade talks back on the rails after a period of deadlock. As a step towards this end, both agreed to restudy the "packages" their negotiators had been offering.

MPs pressed Trudeau Monday for details on items in the trade packages and for an indication when the talks would get going again.

Trudeau said he and the president didn't get down to specifics. He had undertaken to look at ways the Canadian proposals could be made more acceptable to the U.S. without being more damaging to Canada. But he said a timetable had not been discussed for the resumption of talks.

As questions ranged over everything from the Canada-U.S. auto pact to U.S. policy for the war in Vietnam, Trudeau said repeatedly that the talks seldom got down to specifics but remained at a general level.

Trudeau told Eldon Woolliams (PC-Calgary North) that he raised with the president "in a very general sense" the question of transporting northern oil and gas to southern markets.

External Affairs Minister Mitchell Sharp and U.S. State Secretary William Rogers had discussed the matter in more detail.

Sharp had "forcefully" presented a case for extending the Canada-U.S. International Joint Commission's work to include the East and West Coasts rather than just inland boundary waters.

Trudeau told David Groos (L—Victoria) the idea had been implanted in the minds of the Americans.

When John Diefenbaker (PC—Prince Albert) asked

Continued on Page 2

80 BOATS AND MARINE

P—E—A—R—S—O—N
World of Pleasure
MARINE DIVISION

EZ LOADER — ROADRUNNER
CAL GLASS — PRINCECRAFT
BERKELEY — WAUKESHA
CHRYSLER — YAMAHA

BOATS — TRAILERS — MOTORS
CARS — CAMPERS — TRUCKS

23 — NEW BOATS — 23
We're adding to our already extensive fleet almost daily — it's pleasant and relaxing to browse around our vast indoor showroom. Come in today.

14' — to — 22'
SKI-BOATS — FAMILY
OUTBOARDS
INBOARDS
JET-BOATS — I-Os

S-P-E-C-I-A-L
20' BERTRAM I-O
Full camper top. Well cared for and absolutely immaculate.
Cost $9300 TODAY $6450

T-R-A-I-L-E-R-S
All styles and sizes start at $289.95. Right up to the big tandems with brakes.

C-H-R-Y-S-L-E-R
OUTBOARDS
There's row upon row of spanking new motors guaranteed to please 3.6 h.p. up to 130 h.p.

U-S-E-D
OUTBOARDS

Viking 3 h.p.	$ 75
McCulloch 4 h.p.	$150
Johnson 6 h.p.	$225
Viking 15 h.p.	$295
Chrysler 9.9 h.p.	$350
Mercury 50 h.p.	$595

S-P-E-C-I-A-L-I-S-T-S
OUTBOARD REPAIRS
— CHRYSLER —
O.M.C.—MERCURY
We're equipped and have the skilled craftsmen to handle any of your motor problems. We'll be fair about the price and try to give you the satisfaction you deserve.

ALL TRADES WELCOMED

EASY INSTANT CREDIT
Bank Terms Available
Every budget consideration

P—E—A—R—S—O—N
"World of Pleasure"
MARINE DIVISION
3388 Douglas — 382-2222
9 to 9 — Sat. 'til 5:30
"Next to Red Lion"

M M M M M M M M M M

MERCURY MARINE

FIBERFORM BOATS
10' to 28'

14' FIBERFORM "Delta" with foam floatation, mechanical steering, '72 Mercury 40 h.p. and controls, Roadrunner trailer
Package Price $2088

16' FIBERFORM "Columbia" with foam flotation, mechanical steering, 15 gal. built-in gas tank, complete convertible top, '72 Mercury 50 h.p. and controls. Roadrunner trailer.
Package Price $2888

18' FIBERFOM 'Voyager' foam flotation, 15 gal. gas tank, convertible top, 1968 65 H.P. Merc. elec., controls, batt. and box, de luxe drop axle Calkins trailer $3588

21' FIBERFORM 'San Juan' foam flotation, skif hardtop, full instrumentation, galley, marine head, sleeps five, 140 H.P. Mercruiser $8288

28' FIBERFORM

PLUS

OTHER MODELS
of 21' and 24'

NOW ON DISPLAY

'OPEN' Friday Night
'TIL 9 P.M.

MERC. OUTBOARDS
4 H.P. TO 140 H.P.

MERCURY MARINE
SALES and SERVICE
Cloverdale and Oak
385-1457

M M M M M M M M M M

INTERIOR BOAT
FIXTURES

SHARP KEROSENE HEATERS IN STOCK NOW
NORCOLD FRIDGES AND FREEZERS
12 VOLT AND 110 VOLT — 4 SIZES

FLUORESCENT LOW DRAIN 12-VOLT LIGHTS. MONOMATIC 12-VOLT RECIRCULATING TOILETS, ONLY $149.

ALSO
FIR PLYWOOD, PLUMBING, APPLIANCES, HEATERS, INTERIOR PANELLING, HARDWARE IN STOCK AT REASONABLE PRICES.

S. J. PEDEN LTD.
2855 Quesnel St. 386-3464

OAK BAY MARINE SALES AND SERVICE

Fast, efficient repairs on all makes

Open 7 days a week
598-3393

CANOES — KAYAKS
Frontiersman fibreglass canoes 14, 16, 18' large capacity freighters
at BOSUN'S LOCKER
580 Johnson 386-1308

All make OUTBOARD REPAIRS fast and reasonable.
MULLINS MARINE SALES LTD.
925 Yates St.
Victoria, B.C. 382-1928

MOVING TO QUEEN CHARLOTTE Islands. New 21' Sunray boat, near completion with 150 h.p. inboard-outboard, plus tandum trailer. $2,200. 743-2342.

ALL BAY MARINA
Sidney, B.C. 656-3167
Exclusive
K and C THERMOGLAS dealer

14' INTERNATIONAL DINGHY, fibreglassed hull, cotton sails, mast needs minor repair, offers. 658-8052.

16' HARDTOP DAY CRUISER, trailer, 55 h.p. Evinrude and auxilary motor. 3955 Emerald Place. 477-5542.

17½' CABIN BOAT, WOOD WITH glass seams. Dual steering, running lights, flying bridge, $400. 383-8090.

JENKIN'S MARINE
Boat building, repairs, renovation fibreglassing, etc.
479-2244 479-6038 eves.

HARBOUR MACHINE LTD.
CRUSADER MARINE ENGINES
and parts now in stock
383-6555 31 Erie St.

SPENCER 31 SLOOP TO ANY stage of construction, starting at $3,515. Philbrooks Shipyards Ltd. 2324 Harbour Rd., Sidney. 656-1157.

AL'S BOAT TRAILERS
Custom built trailers at a very reasonable price.
383-8233 214 Dundas

MARINER MARINE POWER LTD.
Chris-craft, Universal, Owens
383-8582 21 Cadillac Ave.

NEAR NEW 1971 6 H.P. VIKING outboard motor, asking $250. 383-9559.

FEMALE DECK MOLD AND lines drawing for 34' sailboat, 658-8947, or 477-1316.

CANOE COVE MARINA
Yacht Brokerage
Sidney, B.C. 656-3915

80 BOATS AND MARINE

GIBSON POWERCRAFT CENTRE LTD.

USED OUTBOARD MOTORS

1½-'70 Johnson	$105
2 hp '71 Johnson	135
6-hp '66 Johnson	195
9½-hp '66 Evinrude	220
33-hp '66 Johnson	475
35-hp '69 Chrysler	450
45-hp '67 Chrysler	495
55-hp '68 Chrysler	550
Seagull Century	200

USED BOATS-TRAILERS

14' Brandlmayr	$ 425
17' Glen L 2-trailer (as is)	295
17' Sea Skiff w-trailer	1095
21' Cruiser	950

SALES and SERVICE for: Johnson Outboards OMC, Volvo-Penta, and Mercruiser Stern Drives.

Hourston Glascraft
K and C Thermoglass

"It's the service that sets us apart"

382-8291
2520 Gov't. (Near Bay St.)

(Formerly Coast Power Machines)

WHAT'S NEW?

MARINA PARK
Soon to open

Wharfage, sales, service, all facilities. Reserve space now at Sidney's newest marina.

B.C. Exclusive

LUHRS DEALER

2060 White Birch Rd. 656-4222

IN STOCK NOW!

OLIVER aluminum cartoppers
9' to 14'
e.g., 12' KLAMATH
FEATURES:
—800 lb. cap.
—25" depth
—60" beam
—Rated for 20 h.p.
—140 lbs.
—Only $379.95
See the full line now at
MULLINS MARINE SALES LTD.

925 Yates Street
Victoria, B.C. 382-1928

NATIONAL BOAT SALES

36' BRIDGEDECK CRUISER, a fine family boat just been surveyed. Safety and comfort in all weather. Priced to sell at only $12,500.

NATIONAL PROPERTIES LTD.
Marine Division
AND GEOFF SIMPSON
2270 Harbour Rd., Sidney, B.C.
656-1212 or 383-1233 (24 hrs.)

YACHT BROKERS

VAN ISLE MARINA

To replace boats we have sold we must have new listings to satisfy our customer demand.

656-1138 Sidney, B.C.

BOSUN'S CHARTERS LTD.
YACHT BROKERS AND AGENTS FOR
Cal., Crown, C and C, Albin, Vega, Viggen and Singoalla.
Located at Clark Bros. Marina, we have a wide range of used boats, power and sail. Current listings on request.
Box 2001
Sidney, B.C. 656-3421

"RALPH" SANDFORD
One of Victoria's finest OUTBOARD-MOTORCYCLE Service Craftsmen
Joins the
P—E—A—R—S—O—N
World of Pleasure
ORGANIZATION

FOR SALE: 30' TROLLER. Phone 652-2656 Wednesday or Thursday.

14-FT. ALUMINUM BOAT, 10-H.P. Mercury and trailer, all for $450. 658-8089.

29' TROLLER A LICENCE, 10-14 Easthope, stove, sink sounder, two-spool gurdies. $3500. 598-1351.

1966 JOHNSON, 33 ELECTRIC, with controls. Like new, $300. 479-6483.

10' CLINKER WITH OARS. 385-7055.

SEA GULL 40 PLUS MOTOR. Price $110. 384-9018.

WANTED — OUTBOARDS, ANY make, condition, Ralph, 386-8424.

92 SPORTING GOODS

RAY'S SPORTS CENTRE
Full selection of baseball and softball equipment.
1692 Douglas 385-6314

LOCK, STOCK AND BARREL
Muzzle loading, supplies and repairs. 2120 Millstream. 478-5280, 478-5449.

LADY'S MATCHED GOLF CLUBS and bag. Excellent condition. $30 set. 598-1109.

22-CALIBRE C02 WESTERN 6-shot pellet gun and holster, $20. 479-3000.

WANTED: SET OF 120 LB. BARbell set. 592-0111.

92 SPORTING GOODS

GORDON'S SPORTING GOODS
1030 Hillside 382-5815

VOERE RIFLE
SPECIAL $129.95
Reg. $169.95
243 and 308 Cal.

REMINGTON BDL
6 m.m. 4x Bushnell
$165.00

PARKER HALE De luxe
2x7 Redfield
300 Win. Mag.
$250.00

BRNO 375 H and H
$225.00

BSA 30-06
4X Weaver
$145.00

Crown Grade
HUSQVARNA
30-06
2x7 Redfield
$225.00

TRADES and TERMS

RIFLES: 44-40 Win. 92 $159; 45 ACP Win. 92 $149; 38-72 Win. 95 $139; 30-30 Marlin $79; 25-06 Browning 3x9 $199; 303 Jungle $49; 30.06 Springfield $49; 30-06 Garand auto. $119; 8 mm Mauser $36.

PISTOLS: Colt 38 Spec. $69; 25 Walther $49; 9 mm Luger $99; Broomhandle Mauser 7.63 $189; 31 C-Ball Dragoon $79; 36 Navy $59; 44 Walker $129.

SHOTGUNS: 12 Cogswell dble. $399; 16 Stevens D. $79; 410 Dble. $49; 12 Rem. dble. Electors $169; 12 Armera E. $99; 12 Higgins pump $59.

INTEREST FREE LAY-A-WAY

ROBINSON'S
1307 Broad 385-3429

ROYAL OAK SPORTING GOODS

Lacrosse — Baseball — Softball. Gloves, bats, balls, shoes. Large selection of Cooper, Spalding, Wilson and Winnwell equipment. MANAGERS—Contact us for team prices.
Royal Oak Shopping Centre

GOING FISHING!
Top selection of tackle.
Expert advice.

ROBINSON'S
1307 Broad St. 385-3429

WHITE'S WET SUITS
The only suit designed for warmth and comfort in cold Canadian waters is the one that is made to your measurements in Canada.
Scuba Shop, 832 Fisgard St.

4 PRE '64 WINCHESTERS, MINT condition. 384-4807 after 5 p.m.

GOLF CLUBS AND BAG, LIKE new. $45. 592-4800.

93 CAMERAS, SUPPLIES AND PHOTO FINISHING

SIMPSONS-SEARS
"Camera Counter"

PRESENTS

THE CANON SYSTEM

of PHOTOGRAPHY

See wide selection
of accessories
FILM on the F-1

"IMAGE OF PRECISION"

In-store demo

Thurs. 5-9 p.m.
Fri. 5-9 p.m.
Sat. 10-4 p.m.

PHONE 388-9111

EXT. 203

CLEARANCE SALE
at VICTORIA PHOTO SUPPLY
(downtown store only)

Tremendous savings during our clearance! Come in to our downtown store and check the low, low prices on cameras, projectors, accessories and darkroom equipment. Big choice — big savings! Color processing still only $2.99 for 12 exposure negative-type film, with BIG jumbo prints — and jumbo prints from color negatives only 25c . . . at both stores.

VICTORIA PHOTO SUPPLY
1015 Douglas Street—385-3458
and in the
Hillside Shopping Centre
383-8831

BUY— SELL—TRADE
ELECTRIC EYE
Selection
Service
Price
1006 BROAD 386-0333
Mon.-Sat., 9-5:30; Fridays, 9-9

Helping YOU get BETTER Pictures is OUR business

HILTON
PHOTO SUPPLIES LTD.
Trans-Canada Highway
Chemainus
Vancouver Island's Finest Photo Supply Centre
Drawer 750 Ph. 246-3311

BELL AND HOWELL 347 MOVIE camera, projector, screen, spot lamp, factory new. 385-2978.

THE ACES ON BRIDGE

World Champions

by
IRA G. CORN JR.
TEAM CAPTAIN

In bridge, as in poker, it pays to know your players.

Today's interesting game hand involves an end play — a play which gives an opponent the lead at a time when he must make a lead favorable to declarer. Today's declarer was not experienced enough to compute the probabilities involved. He just knew "his East" and played accordingly.

Vulnerable: North-South
Dealer: West

NORTH
♠ Q 10 6 4
♥ A 6 2
♦ K 5 3
♣ K 6 3

WEST
♠ K 9
♥ K 9 8 4
♦ Q J 10 8
♣ 10 9 7

EAST
♠ 5
♥ J 10 7 3
♦ A 9 6 4
♣ J 8 5 2

SOUTH
♠ A J 8 7 3 2
♥ Q 5
♦ 7 2
♣ A Q 4

The bidding:

South	West	North	East
1 ♠	Pass	3 ♠	Pass
4 ♠	Pass	Pass	Pass

Opening lead: Queen of diamonds.

The bidding was standard, with South showing a minimum hand and no slam interest by his bid of four spades.

West led the diamond queen and continued the suit for three rounds, dummy ducking and declarer ruffing the third round.

A club was led to dummy's king and the queen of spades led. East followed innocently with the five and declarer, knowing his East, went up with his ace hoping to catch a blank king with West. East always covered honors and declarer knew there was no chance for the finesse to succeed.

When the king failed to appear, declarer saw one other chance to avoid a heart loser. He played all his clubs, reducing his hand and dummy to only hearts and spades, and then led a spade.

West won the king and was end-played. A diamond lead would provide a ruff and discard and a heart lead would go to declarer's queen. Taking his only chance, West led a heart. Declarer let it ride to his queen and made his contract.

Did declarer choose the correct mathematical play? Was it better to play for either a singleton king of spades or for both missing kings to be in the same hand for the end play? (Note that East would also be end-played if he held both kings.)

It is a close situation. However, as in today's hand, the declarer who knows his players doesn't have to burden himself with mathematical computations. He plays the hand on the basis of his knowledge of East's habits. He knew that when East failed to cover, the trump finesse was hopeless. Therefore, any other chance was better than a hopeless one.

Copyright 1972 by United Feature Syndicate, Inc.

97 FURNITURE

DISPLAY FURNITURE
Mediterranean styled furniture being displayed in one of Victoria's leading condominiums — genuine reductions in prices of expensive furniture. Call 386-2450.
CONTINENTAL HOME SUPPLY
851 JOHNSON ST.

LUNDS
AUCTIONEERS
WE BUY AND APPRAISE
926 Fort 386-3308

PAY CASH AND SAVE
See Our Ad Under Miscellaneous
PANDORA FURNITURE LTD.
NEW AND USED FURNITURE
1050 PANDORA AVE.
383-6319

KILSHAW'S
AUCTIONEERS
Buy — Sell — Appraise
1115 Fort 384-6441

REUPHOLSTERING
CHESTERFIELDS
Free estimates on upholstery, drapes and slip covers. No obligations. Call 388-5012.

MUST SELL BLACK LEATHERETTE chesterfield and chair. Recently purchased for $350. Asking $250. Also dinette suite, $125. 478-3654.

HOLLYWOOD DINING ROOM suite, wrought iron and grey, with buffet; telephone table with lamp. 592-9655.

FURNITURE — CARPETS
Cleaned in your home.
For free estimates call
Ambassador Home Service 382-5532

LADIES' CARVED DESK, CHESterfield, chairs and foot stool, beds complete, lamps, mirror, etc. 382-2044 10-4 p.m.

3-PIECE LIVING ROOM SET, 1 year old, $200 or offers. 30x50 oak desk with swivel chair, $100 or offers. 385-3102 after 6.

SIMMONS STUDIO COUCH-DOUble bed — gold — colonial-reversible. 592-3757.

ANYONE WISHING TO SELL very old Imperial Loyalist furniture please phone 383-0179.

HUB FURNITURE
Buy and sell good used furniture.
715 Johnson 384-6425

CHESTERFIELD AND CHAIR; Chinese rug; standard lamp. 385-8965.

25" ELECTROHOME COLOR TV; 3-pce. bedroom suite; living room and kitchen furniture. 384-0372.

9-PIECE FRENCH PROVINCIAL dining room suite, good condition. $450. 656-2663.

FIR BLONDE, CORNER CUPboards, offers; vanity, $25. 382-0073.

SINGLE BED, ALMOST NEW. 385-4148 after 6 p.m.

CLUB STYLE CHESTERFIELD and chair, cheap. 388-5068.

98 TV, STEREO, RADIO SALES AND SERVICE

SIMPSONS-SEARS

TELEVISION

Service Centre

ENJOY the TV reception you paid for, with a Simpsons-Sears
TV CHECK-UP

WE SERVICE
all makes of
—COLOR televisions
—BLACK and WHITE televisions
—STEREO units

We maintain the most MODERN SHOP IN TOWN with specialized trained technicians who will thoroughly check and adjust your set for proper reception.

Estimates given if required

FREE PICKUP and DELIVERY

And ask about our Maintenance Agreement

SIMPSONS-SEARS GUARANTEE

Satisfaction or money refunded

CALL 388-9111
LOCALS 297 or 298

COLOR TV
Rent or rent to own
$16 MONTHLY AND UP
ZENITH
FLEETWOOD
HITACHI
PANASONIC
PHILCO FORD

STEREOS
Rent or rent to own
as low as $8 monthly.

Immediate City Wide Delivery

CALL NOW, 385-2435
24-hour phone service
MAIS FURNITURE
1821 COOK

COLOR YOUR LIFE
Spanish styling with doors, 25" console color TVs, reg. $1149.95, now only $895 with trade. Easy terms. Contact Art Johnston, 386-2450. Continental Home Supply.

USED COLOR TV
Repossessed G.E. 25" color console walnut cabinet and in good condition, $445. 19" Sears table model $250. Phillips cabinet model HI-FI $50. 1971 Dumont stereo $285. Terms and free delivery. Call Jim, 386-2450, Continental Home Supply.

RENT 1972 TV
—BLACK and WHITE
—COLOR
BUTLER BROTHERS
1720 Douglas Victoria
385-3832
(ACROSS FROM THE BAY)

FISHER AUDIO COMPONENTS. Top rated. Now at special package prices. See them from $550 for complete set up.
ATLAS STEREO and TV.
763 Fort St. 385-2712

USED TVs COMPLETELY REbuilt 6-month money back guarantee, $42.50 up.
QUADRA SERVICENTRE
3514 QUADRA 385-6429

CAV ELECTRONICS LTD.
Marantz, Crown, Quad, AR Thorens, Duel, Garrard, Shure
758 Yates 388-6564

WE CAN SELL YOUR USED stereo components, amplifiers, speakers etc. For details phone 385-1941, Trans-World Electronics.

HEADQUARTERS FOR CITIZEN band radios (C.B.) warehouse sales. Macdonald Furniture Mart, Pandora and Broad, 383-1171.

SALES—SERVICE—TV RENTALS
AUTHORIZED PHILIPS DEALER
ELECTRON
100 W. BURNSIDE RD. 383-5433

GREGG'S TELEVISION AND RADIO SERVICE — 658-5487
Guaranteed repairs
Gov't Certified Technician

MUST SELL — TAPE RECORDer, Telectro 3-speed, stereo, plus extras, $100. 383-3656.

ACOUSTICAL RESEARCH AND Scott equipment, cash only 382-8034 (Tom).

21" TV, WORKS GOOD, $35. 383-8203.

98 TV, STEREO, RADIO SALES AND SERVICE

RENT TO OWN
$18.89
1972 Electrohome 19" color TV. 3 years unconditional guarantee on all parts and labour, 6 years on picture tube.
WE SELL THE BEST AND SERVICE THE REST.
Service dept. also open 10 a.m.-10 p.m. daily.
CITY CENTRE TV
3970 Shelbourne 477-6971
University Heights Mall

"KENT'S No. 1"
in TV Rentals
Color and Black and White
As low as $7 per month
KENT'S LTD.
742 Fort St. 383-7104

TV RENTALS
FROM $7.00 PER MONTH
A reliable rental service
MAIS FURNITURE
1821 Cook St. 385-2435

99 GROCERIES, MEAT AND PRODUCE

THE WAREHOUSE WHOLESALE Food Distributors, 47 Songhees Rd. First turn left — 100 feet past Johnson St. Bridge, and Oakcrest, 3475 Quadra. Prices effective Mon., Tues., Wed. Open to the public daily, 9 a.m. to 9 p.m. Open Saturday 'til 6 p.m. We reserve the right to limit quantities. Rib steaks, Canada choice, lean, full cut, lb. 98c, Shoulder beef, fresh ground, lb. 59c, Cottage roll, ready-to-eat Cryovac halves, extra lean, lb. 69c, Apple juice, York pure, 3 48-oz. tins, $1.00, Dog food, Fido, 10 tall tins 89c, Toilet tissue, Scott's Cashmere, 4 rolls 39c, Margarine, Pacific, made by the Mom's People, 5 lbs. 89c, Salad dressing, Mom's, 32-oz. jar 55c, Beefsteak tomatoes, vine ripened, 2 full lbs. 49c.

WHY PAY MORE
Visit our retail Dept. and see our regular low prices
Hinds of Beef 79c
Sides of Beef 69c
ALBERTA MEAT MARKET
1811 Cook 383-3012

HARVEY'S MEATS
2709 QUADRA 383-2031
Home cured sliced side bacon 65c lb
Home cured hams 63c lb.
Fresh cut spare ribs 69c lb
Grade "A" steer sides 79c lb

SHOP AT "THE WAREHOUSE" Wholesale Food Distributors, 47 Songhees Rd.; first turn left — 100 ft. past the Johnson St. Bridge. Open daily, 9 to 9, Sat. 'til 6 p.m.

FIRBANK FARM
1180 ROYAL OAK
Fresh Vegetables and Eggs
Open Daily 9 a.m. - 5:30 p.m.

ASK US ABOUT OUR SPEcialty on freezer beef. Super low Cost Market, 382-8196.

WILLIAMS QUALITY MEATS
Red Brand Hinds 89c lb.
795 Fort St. 384-1613

VICTORIA MEAT MARKET
S-T-R-E-T-C-H-E-S your food dollar
625 JOHNSON STREET

100 MISCELLANEOUS FOR SALE

UNDER THE YELLOW SIGN

USED SELECTION

5-pc. Dinettes, From	$ 29.95
Walnut Dining Table	$ 29.95
Round Maple Table, 42" opens to 60"	$ 59.95
Oval Arborite Table, White Pedestal Base	$ 49.95
4-Dr. Chests, from	$ 39.95
Vanity and Bench	$ 29.95
Odd Mattresses, from	$ 19.95
Odd Steel Springs, from	$ 9.95
Painted Buffet	$ 29.95
Black Arborite Buffet	$ 59.95
Painted Desk	$ 13.95
Painted 3-dr. Chest	$ 19.95
Painted Chair	$ 3.95
Mattress and Boxspring on Legs, from	$ 49.95
G-E Floor Polisher	$ 19.95

NEW SELECTION

Footstools and Hassocks

Oblong	$ 6.95
Kidney	$ 11.95
Round	$ 14.95
Large Square	$ 18.95
Shag Covered Square	$ 30.95
Record Holder	$ 30.95
Large Kidney	$ 28.95

2-Pc. Chesterfield Suite from	$149.95
5-Pc. Dinettes, from	$ 59.95
2-Pc. Daveno Suites, from	$149.95
2-Pc. Colonial Daveno Suite	$189.95
Bookcases, From	$ 20.95
Lady's Desk	$ 39.95
Student's Desk	$ 39.95
Master Desk, Arborite Oak or Elm	$ 94.95

Check Our Large Selection of New and Used Furniture.
We Will Buy Your Used Furniture

BARGAIN ANNEX
753 VIEW ST.
Division of
Standard Furniture
— 382-5111

NEAR NEW BAYCREST DRYER, offers. Vacuum cleaner, floor polisher, electric kettle, firescreen, fire extinguisher, TV. 384-9697 evenings.

VOLKSWAGEN TRAILER HITCH, $25; ¾ Simmons Hollywood bed, like new, $60; 9x12' cabin tent, good condition, $50. Phone 478-7001 evenings.

COMPLETE UN STAMP COLLECtion, mint condition. Offers. Like new lady's leather coat, size 16, $50. Phone 382-2959 between 5-7.

CARPET, $100; BUFFET, $30; TV, $45; desk, $25; kitchen suite, $25; record player, $45; tables and household goods. 598-5386.

FLORAL DRAPES, UNLINED, top pleated, 63x53". Lined gold drapes, pleated, 86x44", as new. Offers? After 6 p.m., 384-4509.

THE ROCKHOUND SHOP
All rock-hobby items and genuine stone jewelry. 850 Tolmie. 388-5341.

MAPLE TWIN BED SET. CHESterfield and chair, power mower, kitchen table and chairs. 477-2849.

WHITE VITREO SHOWER COMpartment, shower head and taps, near new, $30. 478-7393.

KENMORE SEWING MACHINE with cabinet, 2 years old. $50. 479-7977.

25-IN. TV; WALNUT BUFFET; small dresser; 3 chest of drawers. 592-6238 after 5 p.m.

BABY CRIB WITH MATTRESS, 4 months old, excellent condition, $20. 384-4940.

2 FORMAL GOWNS, SIZE 12, yellow, $15 each. Wringer washer, like new, $65. 384-0491.

BLACK AND DECKER HEAVY duty router, ⅞ h.p. 477-4703 after 6 p.m.

16 CU. FT. FREEZER, 6 MONTHS old, very reasonable. Call 479-4589 after 6.

UTILITY TRAILER, 4'X5', 15" Ford wheels, $25. 383-0090.

LARGE HEAVY DUTY METAL-cutting lathe. 658-8089.

100 MISCELLANEOUS FOR SALE

WOODWARD'S

NEW SHIPMENT

9x12 room size
RUGS

SHAGS — violet, off-white, blue-green.
SPECIAL $69.95

OTHERS — gold, green.
SPECIAL $64.95

1—9'x11' DISPLAY TENT, outside poles $49.95

1—21" TORO ROTARY power drive, electric start, demo $219.00

1—UMBRELLA TABLE, 42" $17.00

1—CRIB $20.00

1—GARDEN SWING, as is $75.00

1—DOUBLE DRESSER, walnut finish $79.88

1—USED 19" COLOR TV $250.00

1—COLONIAL Buffet $99.00

1—23 cu. ft. CHEST freezer, demo $238.00

OPEN
9 'til 5:30
Tues., Wed., Thurs., Sat.
FRIDAY 9 'til 9

779 PANDORA AVE.
386-3322, Local 219

—Price's—

SAFES
for every need

SAWS
we sharpen them all

KEYS
while you wait

PRICE'S KEY
and SAFE SHOP
847 Fort

384-6221 384-0631

ANOTHER REPEAT SHIPMENT!
SUPRLUS
INDUSTRIAL GOGGLES
Made of soft plastic that gently moulds around the eyes. Is dust preventative, ideal for spraying gardens, home workshop, etc. One size fits all. Only 99c

SPENCER'S STORES LTD.
1110 Gov't St. "Downtown"

BEDS BEDS BEDS
A NEW SERVICE FOR VICTORIA
TRADE-IN YOUR OLD BED ON A NEW
BRAND NAME BOX SPRINGS AND MATTRESSES
PRICES START AT $59.95 UP
DON'T THROW AWAY YOUR OLD MATTRESS
IT COULD BE WORTH $10 to $50 ON A NEW BED OUTFIT
LATKO'S 249 COOK ST.
Phone 384-5544, Hrs. 10:30 to 5

PAINT SALE
—Spred satin int. Latex — $8.99 a gal.
—Spred house paint ext. Latex — $9.99 a gal.
—Endurance house paint (oil base) $9.99 a gal.
WE CUT GLASS!!
DAVE TAYLOR
DECORATING CENTRE
579 Gorge Rd. E. 384-1914

SPECIAL PRICES ON
30" Ranges
5-Pce. dinette sets
Lamps
Chesterfields
TVs
TILLICUM FURNITURE AND APPLIANCES
Tillicum at Craigflower
384-1216

FILTER QUEEN VACUUM cleaner. Also Eureka upright and attachments. Rainbow Rexair. Hoover upright and attachments. Hoover upright without attachments. For information phone 385-0411 or 384-0679 after 6 p.m.

RUGS LOOK "NEW," IT'S SO easy with RUG-MATE stain removing rug shampoo. Rent electric shampooer for $1.00, plus materials. Clark and Pattison, 760 Bay St. See our ad under Painters for other supplies.

BLACK PERSIAN LAMB ¾-length coat with pastel mink collar and cuffs, size 16. Also, Kolinsky light brown stole. Both in nice condition. $350 and $100 respectively. Less than ½ price. 385-2563.

CHAIN SAWS
McCULLOCH — LOMBART
SALES — PARTS — REPAIRS
Sharpening
VIC. LAWNMOWER HOSPITAL
834 Johnson 386-8338

UPHOLSTERY REMNANTS
Assorted yardage, fabrics and vinyls. Drastically reduced prices to clear.
GREGG MANUFACTURERS
of fine upholstered furniture.
401 David at Turner 388-7365

WRECKING HOUSES CORNER Esquimalt and McCauly Streets. Oil furnaces, sinks, toilets, bathtubs. All material for sale. See man on job, 9-5 Saturday and Sunday only.

PRE-HUNG DOORS, PREfinished and bi-folds. Fancy exterior door. All sizes. Special Spring prices. 386-0286.

DINE OUT TONIGHT AND SAVE with Victoria Diners Tickets, over $100 in value for $7. 382-1510, 592-2662.

AUTOMATIC TELEPHONE ANSwering machine, 24-hour operation. Rent to own, $10.88 month. R. and T. Business Systems, 384-0145.

FINE ENGLISH BONE CHINA, 8-pce setting, 8-pce setting of silver tableware. China cabinet. All excellent condition. 385-8061.

MUST SELL, 4-DRAWER SERvice station cash register, like new, take over payments or ½ price. 478-3845.

3-YEAR-OLD COPPERTONE MAYtag automatic washer and natural gas dryer, used 2 years. $500 or closest offer. 477-1257, 3967 Bear

PORTABLE TYPEWRITER, Remington quiet writer, $45. Also wanted, hardtop tent trailer. 384-5713 or 384-9519.

STROMBECKER ROAD RACE set, 5 cars, 26 ft. of track, $30. 656-2497.

44 SQ. YDS. ACRYLIC CARPET, 10x12 Propylene; Hobby size aluminum greenhouse. 385-4286.

TILLER, WALK-IN TRACTOR, reel mower, very reasonable. 478-7389.

MATCHING BRIDESMAID AND flower girl gown, peach lace. 383-7563.

CHILDREN'S SAND BOXES, 4'x4'x8", with sand, $10. Delivered. 383-0047.

2 BABY STROLLERS, 2 CHILdren's tricycles, wringer washer, dryer. 384-0790.

OUTDOOR INCINERATOR BARrels, ready to use, $4.50 delivered. 383-1328.

PAIR OF LADY'S JODHPUR riding breeches, new, waist 36, $14. 384-7370.

ROTARY AND REEL POWER mowers, also GE fridge. 2660 Cadboro Bay Road.

LARGE VIKING FRIDGE, SELF defrosting, $90. 592-0345.

GLASS COLD FRAMES, REASONable. 3'x5'. 477-3150.

100 MISCELLANEOUS FOR SALE

OUTDOOR
POWER EQUIPMENT

NEW POWER MOWERS

TORO ROTARIES
10 models from $139.95
5 riding models
priced from $559.95

LAWNBOY — 7 MODELS
priced from $134.95

DAVIS — GILSON MOWERS
8 models from $94.95

MERRY-TILLER —
5 MODELS
from $203.60

VICTORIA
LAWNMOWER HOSPITAL
834 Johnson 386-8338

IT PAYS TO SHOP

See us before you buy. Bedroom suites 3 pcs. $119.00 to $249.00; mattress and box spring $69.00, chests of drawers $19.50 to $59.00, dressers $37.50 to $69.00, student's desks $19.50 to $54.50, Duncan Phyfe dining suite drop leaf table and 4 chairs $178.00, larger table with 6 chairs $269.00, china cabinets $49.00 to $179.00, buffets $59.95 to $159.00, corner china cabinets $95.00 and $169.00, 2-pce. chesterfield suites $119.00 to $327.50, hide-a-beds $149.00 and $199.00, recliners $69.00 and $89.00, platform rockers $22.50 to $44.95, studio couch $44.50, convertos $47.50 and $69.00, sets of 4 dining chairs $69.00 to $119.00, 9x12 rugs $27.50 to $95.00, 12x15 rug $119.00, refrigerators $45.00 to $159.00, coffee tables $10.95 to $49.95, lamp tables $10.95 to $49.95, and many more items.

PANDORA FURNITURE
NEW AND USED FURNITURE
1050 Pandora Ave.
383-6319

X X X X X X X X X X X

EATON'S

WAREHOUSE

STORE

749 VIEW ST.

Remember You Can Budget Charge Through Our Customer's Accounts Office, 3rd. Floor

X X X X X X X X X X X

CARPET CLEARANCE

18 oz. nylon, gold or green
$4.44 sq. yd.

1 roll 15 ft. gold wool
Reg. $15.95, now $8.75

1 roll orange shag
Reg. $13.95, now $8.75

Clearance of odd lots of WOOL CARPETS left over from wall-to-wall installations, smallest is 9x12 — save from 1/3 to ½. Reg. Price $15.95 to $23.95 sq. yd.

CONTINENTAL
HOME SUPPLY
851 Johnson 386-2458

SPRING 1972

Suits — stylish pure wool worsted, all sizes and colors. Mix or match.

$59.50

LES PALMER LTD.

714 View 382-2825

GUARANTEED RECONDItioned Sunbeam twin-blade electric lawnmower, $36.95; many values on small appliances with slight imperfections; fry pans, blenders, toasters, percolators, irons, mixers, deep fryers, kettles and corn poppers. Electric travel iron, $9.95; window and utility thermometers, special, 98c; 100' outdoor waterproof extension cord, special, $8.95; magic bacon cooker, $2.69; 15% off regular prices on barometers and storm scopes. Many other values, all priced to clear. Sunbeam Appliance Co., 912 Pandora. 383-8543.

MEL'S MEL'S MEL'S MEL'S
BARGAINS
Apartment-size washer-spin dryer $129.50
3-burner rangette $65.00
8-pce. light bedroom suite $199.50
Surveyor's Pole $19.50
7-pce. Duncan Phyfe dining room suite $199.50
3-pce. gold French Provincial chesterfield suite $225.00
MEL'S BARGAINS
823 Pandora Ave. 384-3152
Opposite B.C. Hydro
MEL'S MEL'S MEL'S MEL'S

DEMOLITION SALE
1603, 1609, 1613 COOK STREET
and
1116, 1124, MASON STREET
Used toilets, basins, baths, sinks, stores, windows, oil furnaces, miscellaneous building material.

OK TRUCKING LTD.
SEE MAN ON SITE
Sun. to Wed., 8 a.m.-6 p.m.
386-3414

NEW AND NEARLY NEW MEN'S clothing; sport jackets, shirts, double knit pants, raincoat, shoes, etc. Medium size (reasonable). Apartment 311, The Rockridge, 1126 Rockland. (Elevator.)

WATERPROOF
CANVAS TARPAULINS
Priced from $5.95 for size 5'x7' and stock sizes up to 20'x20'
VICTORIA TENT AND AWNING
831 Fisgard St. 382-5215

NATIONAL CASH REGISTER — 13 total, many extras, two drawer. Cost new $4,000, must sell at $750. Trades accepted. Cadboro Bay Service, 477-2102.

HERO AIRLESS PAINT SPRAY units for rent to qualified people only. $25 per day. Clark and Pattison Colour Centre, 384-5421, 760 Bay Street.

A.B.C. ELECTRIC—382-7221
New and rebuilt appliances, Vacuum cleaners, polishers, etc. One-year warranty. Good selection. Reasonable prices. 821 Fort.

OVERHEAD GARAGE DOOR; imitation fireplace; kitchen set; vanity; fireplace screen; basket grate; Soni stereo. 383-7758 after 6 p.m.

RALEIGH 3-SPEED BIKE, EXcellent for paper route. Adidas soccer boots, size 7½. Skates, size 7. 592-9307.

A. B. DICK DELIVERY RECEIVing stacker, excellent condition, excellent price. Call collect, 112—324-4715.

NEAR NEW BAYCREST 25 CU. ft. freezer, and dryer. Offers. Also vacuum, polisher, etc. 384-9697 evenings.

LOW COST LAWNMOWER REpairs, pickup and delivery. 386-6939.

MOFFAT 24" RANGE, ROTARY lawnmower, brass fireplace screen. 479-7013.

ROYAL OAK HOBBIES
FISH and AQUARIUM Supplies
Aquarium Repairs, 479-7814

BATH TUBS, TOILETS, BASINS and medicine cabinets. 592-2231, after 6.

HOUSEHOLD FURNISHINGS, clothing, ladies' and men's overcoats. 598-4751.

CITY OFFICE EQUIPMENT LTD.
Student typewriter rentals
826 Yates 386-8396

NEW PAIR OF BAUER BLACK Panther skates, size 10-11. 382-8905.

30 GALLON INCINERATOR BARrels, reg. $3, selling $1.50. 383-7648.

WRINGER WASHER, EXcellent condition. Phone 478-5491.

5" CONTINUOUS GUTTERS, ENamelled. B.C. Aluminum. 479-3232.

LARGE SQUARE FRIDGE, $60; 20 lbs. soap stone, $4. 385-7427.

100 MISCELLANEOUS FOR SALE

THE TRADERS

WAREHOUSE

3-drawer dresser and mirror	$39.95
4 only matching kitchen chairs	$21.95
5 pc. dinette	$49.95
Kenmore 30" range	$99.95
3 pc. wooden dinette	$29.95
New double bed complete (slightly damaged) Reg. $199.95 only	$89.95
Green arm chair	$19.95
Brown recliner	$39.95
Cocktail bar	$24.95
Fridges from	$29.95
5 pc. wooden dinette	$44.95
Chesterfield stes. from	$14.95
(Like new) Roy washer spin dryer	$99.95
39" bed and mattress	$19.95
Automatic washer	$69.95
Rockers, from	$1.95
Dresser and mirror	$44.95
21" black and white console TV	$19.95

IN OUR STORE
Repossessed olive green velvet sofa and love seat. Spanish style, regular price was $719.95, now only $445 for 2-pc. set.

"Admiral" matched pair in avocado. Fully automatic range with plug-out elements. Spacious oven with window in door and controlled by automatic clock. Single door refrigerator with slide-out shelves and large freezing compartment. Matched pair at The Trader's Low, low price $378.88

715 FINLAYSON 388-6264

ONE HUNDRED—
[illegible]
"LAWNMOWERS"
"Before you decide check and compare at Buckerfield's". "Buckerfield's" now stocks a good line of rotary and reel type power mowers as well as push mowers. We handle "Davis Commando"; DAVIS heavy duty; GILSON power mowers and RIDER mowers; BLACK and DECKER electric; PENNSYLVANIA push mowers; all at reduced prices. See us at BUCKERFIELD'S, 506 Pandora, 384-7181.

GOOD USED BUYS

Radio headboard bed, complete with 4'6" box spring and mattress. Like new condition $69.95

Drop back lounge (gold) good condition $39.95

Good used refrigerators. Good working condition. From $29.95

USED TVs
(Good Condition)
Large choice of Zenith, Admiral, Fleetwood and many others. 23" consoles and combinations,
From $39.95

22" range, good working condition $39.95

30" automatic electric ranges. Good working condition, priced from $39.95

MAIS FURNITURE
1821 Cook St.
385-2435

DO YOU WANT
TO SAVE MONEY ON
FURNITURE — APPLIANCES
ROYAL FURNITURE AND APPLIANCES
"THE BRIGHT RED WAREHOUSE"
733 Johnston 388-9021

BETTER BUY
IN STOCK $50,000
OVERFLOW SALE
Brand new chesterfields, chairs, furniture, bedding, major appliances, color TVs, stereo and components, carpeting, etc.
BETTER-BUY
HOME FURNISHINGS LTD.
704 View St., tel. 385-4345
Downstairs

PEOPLE'S TRADING POST
2510 Trans-Canada Highway
Open Sunday 1-6 p.m.
478-3933
"THE POST WITH THE MOST"

EPOXY MARINE PAINTS
best for your boat! This tough finish comes in an array of beautiful colours — is easy to use and is economical. Choose from either Flecto or Steelcote brands at Industrial Plastics Ltd., 2105 Douglas.

MAJOR APPLIANCES
Are our business. Large selection of MOFFAT ranges and fridges. SALES backed by our own service. We also service all other makes. Check and compare, you'll be pleased. C. TAYLER LTD., 707 Johnson. 383-3281.

GET YOUR LAWNMOWER IN shape for summer. Take it to Gamble's Lawnmower Repair. Saws sharpened. Pick up and delivery. Shop hours 7.30 a.m. - 6 p.m. 304 Island Highway at Helmckin. 479-1431 or 479-2652.

BOTH IN BEAUTIFUL CONDItion — cabinet Brunswick gramaphone $100 or $125 with 100 records. Beautiful wood older cabinet Singer sewing machine with bench — $95 or will swap, what have you? 592-4162.

SELLING OUT ENTIRE STOCK of shrubs and trees. From Shrub Land Garden Centre. Hundreds to choose from. All priced to clear. Save 25% - 50%. 944 Walema Ave., Cordova Bay.

JOHN DEERE ROTOVATORS $199
21" electric start mower $179; 4 new riding mowers, 3 used mowers, chain saw new $140.
VICTORIA JEEP
HILLSIDE at ROCK BAY

SAKS DRESSES
COLWOOD PLAZA
5th week feature: Bulk orlon and wool, reg. 45c per oz., Now 25c. Summer styles arriving daily.

G.E. FRIDGE, $75; G.E. AUTOmatic dryer, $75; buffet, $35; fire Boy chair, $65; kitchen table, 2 screen and fireside set, $18; Lazy chairs, $12. 385-3229.

BLAKESLEE AUTOMATIC COMmercial dish washer. Model 54. Motor 1 H.P. In working condition. Phone 386-6141, Tally-Ho Travelodge.

CHESTERFIELD AND CHAIR; coffee and end tables; fridge; stove; kitchen suite; and bedroom suite. View at 282 Pallisier Drive or call 479-5973 anytime.

MOTHER OF THE BRIDE ENsemble, pale pink, 12-14, worn once. Cost $80, sell $25. 385-8970 after 6 p.m.

$260, 57-PIECE DINNER SERvice, $105. 386-8550.

2 YEAR SPA MEMBERSHIP, $250. Phone 386-9164.

103 MISCELLANEOUS WANTED

SMALL HOUSEHOLD GOODS wanted. China, glass, pictures, ornaments, books, kitchen ware, etc. Phone 388-5276 or 382-8590.

WANTED
MOTORCYCLE HELMET
598-1709

GOOD BOOKS ALWAYS BOUGHT
HAUNTED BOOKSHOP
845 Fort 382-1427

WE BUY YOUR FURNITURE, household goods, pictures, tools etc. Best cash prices. 386-0462.

SPOT CASH
For good furniture-appliances
ROYAL FURNITURE 388-9021

WANTED: BUTTER CHURN, any kind, in working order. 652-2339, 479-1540.

WANTED: BRASS BED. 385-7027.

WANTED: STAND FOR BIRDcage. 598-2365.

FRIDGES, FREEZERS BOUGHT. 384-7813. All-Temp.

ANY OLD WATCHES AND JEWellery. Bygone's, 1034 Fort. 383-8025.

WANTED: 9'X15' TENT. MUST be in excellent condition. 479-1487.

103 MISCELLANEOUS WANTED

MONEY IN A HURRY
CASH LOANS on tools, guns, musical instruments, cameras. We BUY also WEAPONS, INSTRUMENTS, etc., for READY CASH.
B-J TRADING CENTRE
OPPOSITE Pet Shop
617 Johnson St. Tel. 383-9513

SIDNEY BARGAIN HOUSE
We pay top prices for goods of all descriptions, from a handful to a house full. Furniture, tools, appliances, glassware, dishes, etc. Our specialty is antiques. 2372 Beacon Ave., Sidney, 656-3621.

KILSHAW'S
AUCTIONEERS
Buy — Sell — Appraise
1115 Fort 384-6441

BRANDON'S
ANTIQUE GALLERY
731 Fort St. 385-0623
Will buy for cash or take on consignment antique furniture, objects of art, paintings or antique jewellery.

TYPE 'N WRITE SHOP
744 Johnson St.
"In the Parkade"
WANTED—Good used typewriters.
Top Prices Paid

FAMILY TRADING LTD.
Cash for furniture, tools, appliances, guns, etc.
731 Goldstream 478-5631
Mon. - Fri. 9 a.m. - 6 p.m.
Sun. 1-5 p.m.

THE SALVATION ARMY
Needs your re-useable clothing, furniture and household goods. "Help us to help others". Family Thrift Stores, Victoria, Sidney and Langford. For pickup 386-3295.

LUNDS
AUCTIONEERS
APPRAISE AND BUY FOR CASH
926 Fort 386-3308

WE'RE MOVING
to 1717 Gov't. Cash paid for good tools, cameras, instruments etc. We buy and sell at ISLAND TRADING, 384-5354. Presently at 630 Johnson.

NEW AND USED FURNITURE WANTED
Len's Furniture
Island Furniture Mart
652-2849

SQUARE DEAL BUYS
Beer Bottles—25c Doz.
Copper, brass, radiators
383-1221 1126 Hillside 383-1601

WANTED: SQUARE LEAD PANE windows, any condition; nice front door, approximately 3x6. Evenings, 598-2971 or 598-1818.

109 MISCELLANEOUS TO RENT

RENT TO OWN
NEW SEWING MACHINES
Domestic and Industrial
SAWYER SEWING CENTRES
840 Fort St. 388-6228

115 SWAPS

HOUSE TO BE MOVED. 739 Queens (corner Blanshard St.) Older, but new roof, new paint, new inside decoration and some wall-to-wall carpeting. Up to date wiring, new furnace, etc. To be moved in two weeks. Trade for what have you. Call Mr. R. de Montigny, 382-9104 or 388-7361, Wall and Redekop Realty Ltd.

1968 MERCURY 250, 30,000 miles, tested and licensed, with '69 over cab 10' Scamper camper, both as new, $5500 firm. Consider motor home as part of full payment. 385-1044.

MY CASH FOR YOUR OLDER, 14—20' trailer, sleeps 5 or 6, in reasonable condition, have new unused 16' fibreglass canoe. Cost $240 will sell for $170 firm. 382-2682.

1966 SUNBEAM IMP, VERY good condition, swap for bigger car, money taken or given in difference. 479-2892.

NEW 20' HULL WITH NEW Chrysler Fury 210 V-8 to be installed for property or truck with camper. 658-8183.

1960 FORD STATION WAGON, $300, or swap for 10 h.p. outboard motor. 477-6816.

SWAP A LARGE DINETTE suite for small kitchen suite. Phone 478-6347.

'62 VOLKSWAGEN DELUXE FOR truck. 384-2920.

117 ANTIQUES

LUNDS
We are now preparing for our next
ANTIQUE AUCTION
Phone for an appraisal
926 Fort St. 386-3308

KILSHAW'S
Buy for Cash
Appraise for all purposes
1115 Fort 384-6441

CHERRY WOOD MAHOGANY folding coffee table; Duncan Phyfe dining room table. 385-0215.

ANTIQUE CANADIAN OAK table. After 5:30, 383-6817.

CASH FOR ANTIQUES AND OLD things. Bygones, 1034 Fort. 383-8025

120 GARDEN SUPPLIES

Capital's Garden Centre
—True temper tools
—Wilkinson edgers and shears
—Wheelbarrows and garden hose
—Hudson sprayers
—Melnor sprinklers
—Fertilizers and spreaders
CAPITAL IRON AND METALS LTD.
1832 Store St. 385-9703

Fertilizer

EXCELLENT GARDEN HORSE manure, aged or fresh, 6 yds. $18; 3 yds. $10, delivered. 592-3660, after 6 p.m.

LARGE PICKUP LOAD COW MAnure, $12. Your own pickup loaded, $6 or $2 per yard. 652-1868.

OLD COW MANURE, NO WEED, 7 yds. $27; 4 yds. $18; bag $1. 385-4356.

CHICKEN MANURE, WITH SAWdust, delivered or you haul. 478-2590, 478-1073.

WHY PAY? CHICKEN MANURE, no charge. Oaks Poultry Farm, 880 Downey Road, Sidney, 656-2485.

WELL ROTTED COW MANURE, 75c a sack or fill your own, 50c, after 4. 479-6315.

WELL ROTTED HORSE MAnure. 478-2755.

OLD COW MANURE, BAG, 70c. Delivered, 85c. Over 6. 479-5426.

AGED HORSE MANURE
385-0156 or 479-7532.

CHICKEN OR COW MANURE. 478-1876.

SIDNEY DUCK FARM, 656-4412. Duck manure, 60c bag, delivered.

WELL-ROTTED COW MANURE. 6-yard loads. C. Stark. 479-3157.

Lawn Service

POWER RAKING, AERATING, at reasonable rates. 478-7470.

Plowing, Rotovating and Cultivating

COOPER'S TRACTOR SERVICE
Gardens, yards tractor, rotovated, plowed, cultivated and levelled. Mowing. 382-9316.

JACK'S TRACTOR SERVICE
Plow, rotovate, light levelling, brush and blackberry vines. Rotary cut. Post holes. 479-1586.

GARDEN ROTOTILLING. LANGford, Colwood and Metchosin. Quick service, Reasonable rates. 478-2846.

CENTRAL SAANICH TRACTOR
Rotovate, plow, cult., level, etc. Loader and post holes. 652-3306.

C. STARCK, ROTOVATING, brush and grass cut, post holes, etc., loading and hauling. 479-3157.

HAROLD'S ROTO-TILLING
Powerful machine will enter small gate. 479-1337 or 384-9205.

DON'S TRACTOR SERVICE
Rotovate, plow, cultivate, mow, loader and truck, blade. 477-3913.

CUSTOM ROTOVATING
No job too small. Phone 652-1027 after 6.

LOW COST ROTOVATING, 10 h.p. tractor, 39" wide. 479-4513, 656-3590.

GARDEN ROTOVATING
592-2164

ROTOVATING AND LAWN MOWing. 479-6969.

Williston, Kiernan Agree

Broader Forest Roles Advocated for Future

Foster
. . . changing times

Williston
. . . multiple use

Far more of B.C.'s forested land should be utilized under a multiple-use concept than is now the case, Lands and Forests Minister Ray Williston said Monday.

This would mean that land could be used both for logging and for recreational purposes, he said.

He cited the example of the forest land along the road from Victoria to Port Renfrew. This was tree-farm land, not land set aside for recreation, he said, but throughout the summer, it was used extensively by people for recreational purposes.

And Recreation Minister Ken Kiernan said the province now had to become quite selective in choosing areas to become park and recreational land because probably 75 per cent of the province had some park potential.

About eight million acres of the province is already reserved for parks or recreational areas of some type, Kiernan said.

However, he said he thought the current policy in which 1 per cent of forest land should be park reserves could eventually be raised to 2 or 3 per cent.

Kiernan and Williston were both commenting on separate speeches made during the weekend by Provincial Museum director Bristol Foster and deputy recreation minister Lloyd Brooks in which they suggested the forest industry was holding back park development in the province.

Foster spoke Sunday to about 275 persons at a rally organized by SPRINT (Save Pacific Rim — Include Nitinat Triangle) held at the McPherson Theatre.

Foster said that the problem as he saw it "involves an industry (forest) which will not adapt to changing times."

He urged a new royal commission to study the priorities in the use of forested land in B.C. The commission would update the 1956 Sloan forestry report.

The rally audience endorsed three main resolutions:

- The government will be asked to state its position on including the three Nitinat Lakes (Hobiton, Squalicum and Tsousiat) in the Pacific Rim National Park;
- MLAs and candidates in the next provincial election will also be asked to state their position;
- SPRINT will inform the public of the replies.

Brooks, speaking to the B.C. Federation of Naturalists in Vancouver Saturday, said that, while some forest companies have good conservation programs, the general corporate response to requests for more park and recreational land was poor.

The forest companies tend to react to any demands by such groups as the Sierra Club for more parkland by terming them greed on the part of the conservationists, he said.

Kiernan said he did not think either the conservationists or the forest companies could be accused of being greedy about land.

He thought it was good that groups like the Sierra Club and SPRINT "raise some fuss" over the issue of parkland, even if he didn't always agree with them.

Their protests balanced the statements of the forest companies on the other side of the question.

Presently, the federal government has "under active consideration" the latest provincial proposal on the Nitinat question, Kiernan said.

That proposal involves giving about 8,000 acres in the first phase of the national park, the Long Beach area, back to the forest companies in return for slightly more than half the Nitinat triangle.

During the Victoria rally, Foster, speaking as a "concerned ecologist," said the Sloan Forestry Report of 1956 outlined a forestry policy which is still being followed in spite of the report recommending a review in 10 years.

The second report is six years overdue and even if a new royal commission was set up it could not produce a report for at least a year, he said.

Noting that many changes have taken place since the Sloan report was completed, Foster said "to continue to follow a report which is 16 years old is utter idiocy."

He said the forest industry sees the Nitinat issue as a test case of both the will of the people and government.

"Whether we win or lose on the Nitinat, there will be a continuing succession of confrontations until a new royal commission updates the Sloan report to form a more modern policy which really reflects the will of the people — all the people — not just foresters," he said.

Foster suggested that a royal commission should not only consider the priorities in the use of forested land but also the waste of the resource, such as the waste of tons of paper which goes into trash cans every day.

The multiple-use policy for forestry lands as advocated by the forest industry is "one of the most misleading concepts being promoted."

He also said he has never heard of the forest industry complaining when a new dam is proposed. Dams flood river valleys and lake edges where generally the best timber is found.

"The least they could do is join with fisheries in recommending other sources of electric power, or better still, a reduction in the use of unnecessary power," he said.

Foster said people shouldn't worry over whether the Nitinat Lakes will be used much by the public in the next few years as the area would probably be over-used in 20 years if made a park.

—Gordon Hamilton

Fairclough and his works

Creative Imagination Unleashed

Carver Reveals Life Locked Within Wood

DUNCAN — In every lump of wood there is life.

To find it takes someone like Stephen Fairclough, a woodcarver with a creative imagination.

"There is a form in the wood and I carve to bring it out," Fairclough explained Monday.

"It is in my imagination at first but as I work on it I am releasing the figure from the wood."

Fairclough, 24 and married, enjoys carving human faces most: faces of old men and exotic women. He works in a logging camp and although the work is hard, he finds inspiration in the forest and returns after each shift with new ideas.

Raised on a farm at Cobble Hill, he had an inclination towards woodwork during his schooldays but it was not until two years ago, while living on the west coast of the Island, that he began to carve.

"Beginning to carve seemed like quite a natural progression for me — to go from things like chairs to more artistic forms. This winter I began something new, a cedar chest with carvings all over it. It's a combination of my earlier work with wood and more creative carving."

Fairclough gathers his wood from the beaches around Duncan, sometimes spending a whole day searching for the proper material. Then the wood sits in his bedroom until he decides to carve it.

An experience he will not soon forget was the time one of the people sharing the house he lived in, mistook a special piece of his wood for ordinary firewood. Thinking about it, he said, "I'll never find wood like that again."

Although he doesn't make his living carving, Fairclough has sold several pieces, one which is now sitting in a Spanish nightclub. He sees carving becoming more important to him in the future and hopes to devote all his time to it. But in the meantime, there is still logging camp.

Future Development Controls

Bylaw Increases Power Of Duncan Council

DUNCAN — A bylaw aimed at increasing the power of Duncan city council to control future development was given a third reading at a special meeting Monday night.

Mayor Jim Quaife, who said the new bylaw will give council more controls and regulate future development, added that the bylaw will also enable council to prepare another bylaw for a land use development contract with K and R Food Store. The store wants to enlarge its present storage facilities and add a self serve liquor store to its northern end.

The mayor said that the city's solicitor had recommended the land development contract with K and R to get some problems cleared up in that area. A similiar recommendation was received from the city's advisory planning commission.

Quaife said the new bylaw will also enable council to deal with other future developments elsewhere in the city.

"Purposes of the bylaw are to provide for the development of areas to promote greater efficiency and quality to cushion the impact of development on present and future public costs, to provide for the betterment of the environment, the fulfillment of community goals and the establishment of necessary public space."

Council also approved the proposed development of 15 bachelor suites by the Kiwanis Village Society, subject to minor changes in the plans.

Acceptance of other recommendations by the planning commission dealt with a new building at Whistler and the Trans-Canada Highway by Milino Construction with Block Brothers as prime tenant, and the construction of a Fields Store at Canada Avenue and Kenneth Street now occupied by the library, the old municipal hall and the old firehall.

Road Death Hearing Due Through Today

LADYSMITH — A preliminary hearing into a charge of non-capital murder against a Ladysmith woman is due to be completed today.

Mrs. Caroline Lorraine Daniels, 22, of Ladysmith is charged in the death of Gregory Wood, 23, of Ladysmith. Wood was struck down by a car as he crossed a Ladysmith street in the early hours of March 12.

The hearing, before Provincial Court Judge T. G. Paddy Bowen-Colthurst began Monday.

A Ladysmith RCMP spokesman said crown evidence would be completed late this morning and defence evidence would be introduced through the balance of the day. Bowen-Colthurst is expected to hand down his decision sometime today.

Cattle Homeless After Barn Fire

NORTH COWICHAN — Fire destroyed a barn Saturday night causing $5,000 damage and leaving 35 cattle homeless.

The blaze occurred at 8:30 p.m. at the farm of Watson Evans, on Somenos Road, three miles north of Duncan. Evans said there were 30 cows and five calves in the barn when the fire started but he managed to get them out without losing any.

The fire, which is believed to have started in the electrical wiring, also destroyed 15 tons of hay.

"The flames just raced over the outside of the bales, but it's all no good now," said Evans.

Two trucks and volunteers from the North Cowichan (South End) fire department fought the blaze for three hours.

Most Modern in B.C. Says Brothers

Dream School Complex Opens in Tofino

By MARY TAYLOR
Colonist Correspondent

TOFINO — Age-old Indian dances and songs of today sung by a young choir bridged the time gap between the 1899 opening of the first school here and the Saturday opening of the new Wickaninnish school.

Father Brabant's school opened 73 years ago, but, with the help of the Opitsat dance group and the Wickaninnish school choir, yesterday and today seemed more in tune.

From near and far, guests gathered for the opening of the new school, which serves not only the young people of Tofino but all those who for many years attended the old Christie school, which was closed last year.

Father Larry Mackie, former principal of Christie called the building of the new school and the provision of Christie Student Residence "a dream shared by the people up the coast and in the Tofino area."

Outlining the history of the fight to have a school and residence for Indian children close to, or within, their home community, school principal Dave Hawkes told of the struggle by such people as Barney Williams, chairman of the advisory committee, and Mackie to make the dream come true.

Eight years ago, when it was decided that Christie school could not be renovated to meet today's standards, temporary repairs were agreed on. The time element seemed an impossible obstacle but it was overcome and Christie opened in the fall.

But the handwriting was on the wall. Indian affairs officials proposed to send the Indian children to existing school and residences far from home.

In no way did this appeal to the parents who formed an advisory board to push their contention that while they favored integration, it must be real, not artificial. "They wanted integration with the white people with whom they would spend the rest of their lives," Hawkes said. "They wanted an environment similar to that where they were raised, not a foreign one.

"Despite the fact that governments usually hold all the cards, all the power, all the money and that all the local people had was moral certainly," Christie Student Residence finally became a reality, Hawkes said. With the residence, it became obvious that a new school must be built to accommodate the 100 or more youngsters who would be using the boarding facility.

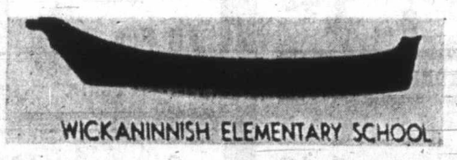

Alberni school board representatives in Tofino could see what was needed but again it remained to convince the authorities.

"Between the seasoned veterans of Christie and fresh troops from Tofino" problems were overcome Hawkes said.

Education Minister Donald Brothers said Saturday the $814,000 school was the most modern in B.C. "Your gymnasium is more than a place for activity," he told the audience of close to 400. In Greece the word originally meant a place where people gathered and talked, a community centre. Such, he said, would be the future of the gymnasium in Tofino.

Alice Chiko, school board chairman confirmed this concept telling of the board's philosophy that schools built with the taxpayers dollars should be used to the utmost. Community use of the facilities, she said, was high on the list of board priorities.

"Good education is the key to our success in the future," Kamloops MP Len Marchand, only Indian member in the federal parliament, said. He recalled his own difficult student days when he was one of only a handful of Indian students in university across Canada.

The Indian people, Marchand said, need to talk more about their successes, less about their failures, need education and need encouragement. "We need more people to say 'You can do it'."

Thanking the group for inviting him to attend, Marchand called the afternoon "a moving experience."

And so it was for the large, mixed audience, who were privileged to witness Indian dances seldom before performed in public. The dances were the gift of today's Chief Wikaninnish, George Frank of Opitsat, who gave the school, as author George Clutesi explained "his most cherished possession, his name."

In traditional Indian fashion, Clutesi called on Dan David, 'speaker' of the house of Wickannish. In the Nootka tongue, David explained how the name was given to Frank's ancestors by the mythical thunderbird—and was brought by him to an island nearby.

Six years ago, Frank, then only in his teens, was invested with the ancient name. "Hundreds of years from now this name will still live on. I need not ask you to respect the name for you know now whence it came," David said.

The new school will accommodate more than 200 pupils, Indian and non-Indian, in open-area classrooms designed for team-teaching. The school has a large library area, already containing 400 books, as well as the gym.

Colourful and airy, the new school is a source of pride to the entire community as well as to the pupils and teachers who use it daily.

Each invited guest was provided with a pupil guide to see over the new facility.

It was hardly surprising to hear the principal saying, "my colleagues in Vancouver envy me."

—Mary Taylor

New Christie Student Residence, part of coastal dream

Fallers Walk Out

VANCOUVER (CP) — More than 100 fallers walked off their jobs Monday at 12 logging divisions in the coast logging region.

It was unclear from either union or management spokesmen why the fallers left their jobs but it is believed that it involves dissatisfaction with contract talks.

Logging camps hit by the walkout were: B.C. Forest Product's Pitt Lake division; Tahsis operations at Zeballos and Gold River; Rayonier's Port McNeill and Queen Charlotte operations; Crown Zellerbach's divisions on the Queen Charlotte, Beaver Cove and Nanaimo Lakes; Weldwood's Indian Arm operation; MacMillan Bloedel divisions at Port Hardy and the Queen Charlotte and Canadian Forest Products' Englewood division (the walkout at this division began last week).

Picket Halt Ordered

VANCOUVER (CP) — A Teamster Union local was ordered Monday in B.C. Supreme Court to stop picketing quarries and shale stockpiles at Brechin Point near Nanaimo.

Judge A. Albert Mackoff granted an injunction to Lafarge Canada Ltd. against the Building Material Construction and Fuel Truck Drivers' Union, Local 213.

The local is on strike against Butler-Lafarge Ltd., a company which hauls shale from the quarries and stockpiles it at Brechin Point from where it is moved from the cement plant at Richmond.

However, the contract between Lafarge Canada and Butler-Lafarge was terminated April 7 and Macoff ruled the picketing was illegal because of that date Butler was not carrying on business or operations at the quarries.

Final Edition

TELEPHONE 383-4111
CLASSIFIED 386-2121

The Daily Colonist.

Vancouver Island's Leading Newspaper Since 1858

Brighter
★ ★ ★
Weather Details On Page 2

No. 108—114th YEAR ★★★★★ VICTORIA, BRITISH COLUMBIA, TUESDAY, APRIL 18, 1972 ★★★★★ 10 CENTS DAILY 20 CENTS SUNDAY

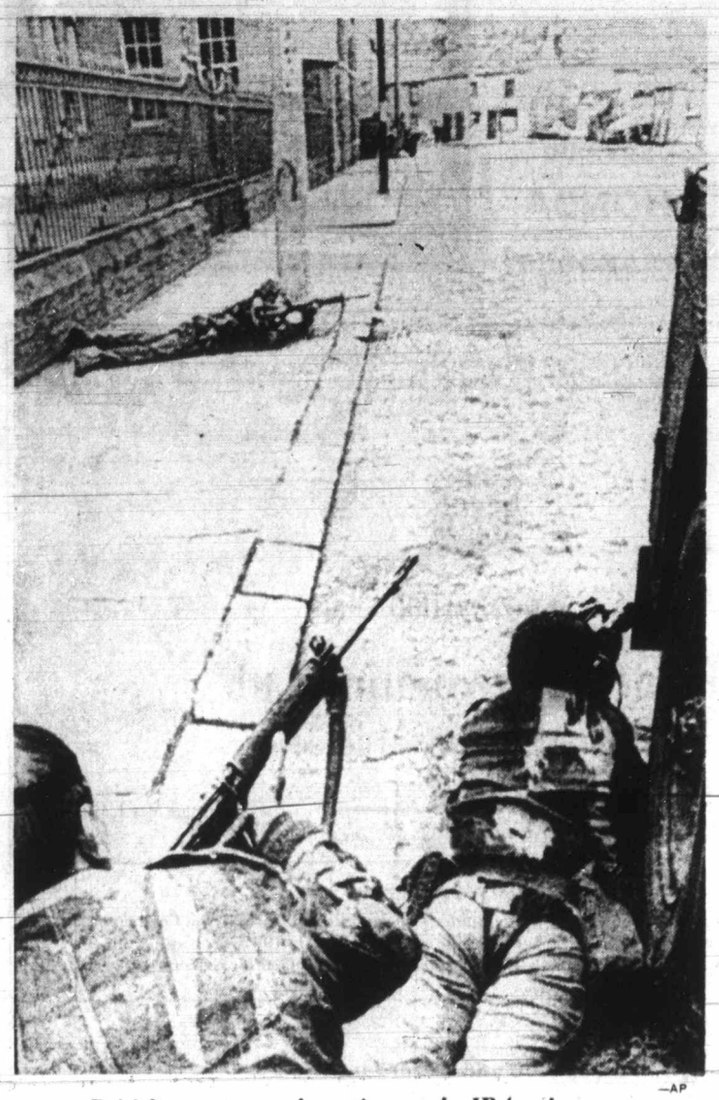

—AP

British paratroops in action again IRA snipers

Belfast Boy, 9, Wounded

Giant Bomb Defused; Hundreds Flee Area

BELFAST, Northern Ireland (UPI) — British soldiers and Irish Republican Army gunmen battled Monday in every Roman Catholic district of Belfast, killing two IRA members and wounding four British soldiers. It was the worst violence in eight months.

In Londonderry, hundreds of families on the Roman Catholic Creggan housing estate fled their homes after IRA gunmen placed a 460-pound bomb — the largest ever planted in Northern Ireland — in the American-owned Essex International Shirt Factory's warehouse next door to a British army post. The bomb was dismantled by British army explosives experts.

A nine-year-old boy, Paul Collins, was wounded in the stomach by gunfire during the biggest battle outside the Roman Cathlic Divis Flats area of Belfast.

The British army said two IRA gunmen were killed and three others wounded and hospitalized during gunbattles in Belfast. A British army spokesman said 10 other snipers may have been wounded.

The deaths brought to 309 the number of persons killed in almost three years of Ulster violence.

Security sources said the attacks were in revenge for the death Saturday of Joseph McCann, an IRA official killed by British soldiers.

Late in the evening, a bomb damaged the Continental Restaurant, one of the best known in Belfast. It was closed but five persons living nearby

Continued on Page 2

Apollo's Burst Fixes Schedule

SPACE CENTRE, Houston (UPI) — Assured that mysterious flaking paint would not prevent a landing, the Apollo 16 astronauts corrected their Moon course for the first time Monday night.

A two-second burst from the spacecraft's main rocket engine added 8½ miles an hour to their speed — a tiny fraction of their 3,025-mile-an-hour velocity, but still necessary for the accuracy of their mission.

"Well, the old burn's complete, Houston," commander John Young reported after the course correction. "It's a big boost."

Young, a veteran of four spaceflights, and his two companions, Charles Duke and Thomas Mattingly, fired the engine after spending most of the day trouble-shooting their flaking paint problem.

After working all night, engineers had radioed word that peeling paint on the moon lander Orion would not prevent them from landing Thursday afternoon.

Eight-Pound Emerald

GENEVA (UPI) — Swiss customs authorities have confirmed the long-rumored existence of an eight-pound emerald, possibly worth as much as $125 million.

They said the 20,000 carat stone had been kept under guard in a safe at the Geneva customs depot since last November.

"But it is no longer here," an official said. "We are unable to say a thing. This stone was in fact in a safe at the depot, but isn't any more."

Vincent Hutter, a reporter for the Geneva newspaper La Suisse, said he recently saw a photograph of the emerald, which experts say is "the eighth wonder of the world."

Hutter said it is hexagonal with an uneven top.

Serge Fradkoss, director for Europe for American jeweller Harry Winston, said:

"I've heard about this fabulous stone and it interests me greatly. If it's for sale, I can't understand why it hasn't been offered yet. I am waiting impatiently for an offer."

The largest emerald previously known weighs 1½ pounds — 3,600 carats. Discovered at Toro, Colombia, it is valued at about $50 million.

Plumbers Out Today

Strike Could Trigger Construction Lockout

By DON COLLINS
Colonist Labor Reporter

The plumbers' union is reported set to strike three Vancouver area contractors today, a move that could trigger a construction industry shutdown throughout B.C.

The Construction Labor Relations Association, which bargains for 800 contractors, has said it would shut down the industry if any union called a strike against an individual member firm.

Strike notice was served earlier by the plumbers on four contractors and by the electrical workers on 44 Lower Mainland contractors.

This was followed by a CLRA lockout vote. A CLRA spokesman said Monday night the result is expected today or Wednesday. He and other CLRA officials say there is no doubt that the vote will favor a lockout in retaliation for strike action.

As in the case of a strike, a lockout has to be preceded by 72-hour notice. This would mean that a lockout — if one is called — probably couldn't begin during the current work week. Next Monday would be the earliest likely date.

Four unions of the 17 involved in contract disputes with CLRA are in a position to strike. In each case, government mediators have filed reports that they have been unable to break the deadlocks.

The unions, in addition to the plumbers, are the International Brotherhood of Electrical Workers, the carpenters and the heat and frost workers.

The plumbers involved are members of Local 170, which covers all of B.C. with the exception of the lower part of Vancouver Island between Victoria and Ladysmith. A Victoria-based local of the plumbers is working under a contract that is not due for renewal.

Other unions, including 44 individual locals, were involved in negotiations because of contracts that expired at the end of last month.

Altogether, a shutdown of the industry could idle about 60,000 tradesmen whose unions make up the B.C. and Yukon Building Trades Council.

Two years ago a lockout-strike situation brought the major portion of the industry to a standstill across B.C. for three months.

By Monday night union members were being prepared for a repeat performance of the 1970 stoppage.

Members of the Victoria local of the carpenters were advised at a meeting to expect a lockout. A lockout committee was set up to cope with either a lockout or strike.

Other locals of the carpenters reportedly followed the same procedure.

The carpenters' union has some strike votes "in its pocket" — all reported strongly favoring a strike. But no decision has been made yet on whether to serve strike notice.

George Wheaton of Victoria, a vice-chairman of CLRA, said any union was "still in the dark ages" if it thought it

Continued on Page 2

North Viet Crewmen Fettered to Tanks

Freelance photographer Gerard Hebert of Montreal spent five days in the besieged provincial capital of An Loc. He saw heavy fighting and was wounded during one of the tank battles before being brought out by a helicopter Sunday.

By GERALD HEBERT

AN LOC, South Vietnam (UPI) — There was a body outside the North Vietnamese tank, apparently of the tank commander. Down inside were two more bodies, dead from a direct hit by an M72 antitank rocket.

I saw something glint in the darkness. I felt the man's ankle. It was chained to the inside of the tank with quarter-inch-thick chain links.

I had heard of this happening with North Vietnamese tank crews in Laos last year. Still, I was surprised. South Vietnamese soldiers told me all the tank crewmen were chained, although the tank commanders were not.

One captured Communist tank crew chief told interrogators he had been assured before he entered An Loc that the town was already in North Vietnamese hands. That explains why the tanks moved into town at an easygoing pace, with their turrets open and their commanders looking idly around as if they owned the place.

The South Vietnamese infantrymen couldn't believe their eyes. The unsuspecting tanks got to within 50 yards of the South Vietnamese positions before the infantrymen started firing with their brand new M72's. I saw 11 tanks and seven of them were knocked out.

Major Raymond Haney of Fort Worth, Tex., a U.S. army adviser to troops of the South Vietnamese 18th Division in An Loc, is one of the wounded who came out of An Loc with me on Sunday. He said it was the luckiest break in the world that the North Vietnamese came into An Loc as if it belonged to them.

"If the tanks had come in shooting we might have been out of luck. But now they know they can bust those tanks and they're doing it, even when the tanks are firing at them."

Vietnam Cash Cutoff Vote

WASHINGTON (AP) — The Senate foreign relations committee voted Monday to cut off all money for all United States forces fighting in Indochina Dec. 31 if Hanoi returns all American prisoners.

Soviet Ships Hit

Strikes North Will Match Red Assaults

SAIGON (CP) — An official U.S. source said Monday he expects renewed bombing of North Vietnam's heartland, including Hanoi and Haiphong, unless the communist-led forces call off their 19-day-old general offensive in South Vietnam.

Moscow said Sunday's raids on the Haiphong dock area damaged four Soviet ships, and it lodged a protest with Washington.

The U.S. state department did not concede that ships had been hit, but said "it was inadvertent and regrettable" if they were. It added, however, that "countries which supply offensive equipment to the North Vietnamese . . . share responsibility."

Pentagon sources in Washington said the U.S. missile frigate Worden was attacked Sunday in the Gulf of Tonkin, apparently by a North Vietnamese gunboat. One U.S. crew member was reported killed and several others wounded.

Although there were predictions of continued bombing of Hanoi and Haiphong, Reuters news agency quoted informed sources as saying the U.S. command had substantially reduced bombing raids against the North.

Reuters quoted the sources saying the reduction in attacks over the southern areas of North Vietnam, just above the DMZ, were designed to see if the attack on the North's two biggest cities had provoked any response from Hanoi.

U.S. B-52 bombers turned their attention to targets in South Vietnam, ranging from Quang Tri in the far north to near An Loc, the embattled provincial capital 60 miles north of Saigon. The Saigon command claimed its forces killed 560 North Vietnamese Monday in heavy fighting in South Vietnam's northern provinces.

U.S. officers in An Loc said the North Vietnamese still held 15 per cent of the encircled town and had set up a quasi-government in the part they control. A Saigon division sent to relieve An Loc was diverted to meet eie-

Continued on Page 2

INSIDE TODAY

Pension Increase Orally Supported —Page 3

Quebec Servants Claim 'Blackmail' —Page 6

Time Magazine Fingers Mafioso —Names in News, 11

Godfather Gates Spark Optimism —Page 17

Russians Starved For Food Choices —Page 20

Dances Highlight Festival Monday —Page 23

	Page
Bridge	27
Comics	24
Crossword	28
Entertainment	16, 17
Finance	8, 9
Garden Notes	24
Provincial Court	10
Sport	12, 13, 14
Women	20, 21

Mrs. Woodward Dies Suddenly

Widow of wartime lieutenant-governor of British Columbia, Mrs. W. C. Woodward died suddenly Monday at her home, Woodwynn Farm, West Saanich Road. See story Page 19.

Trudeau Faces Nixon Visit Quiz

Opposition Fed Generalities

OTTAWA (CP) — Opposition MPs drew only general answers Monday when they used the Commons question period to quiz Prime Minister Trudeau about specific accomplishments during President Richard Nixon's visit to Canada last week.

The questions ranged over many aspects of mutual trade but when the session was over, MPs knew little more than before.

Only a general sketch of the talks was given out in briefings for reporters by U.S. and Canadian officials after Trudeau and the U.S. president had close to two hours of closed talks during the 40-hour visit that ended Saturday. There was no formal communique setting out areas of achievement although the two leaders signed a pact, announced in advance, for a co-operative drive to end Great Lakes pollution.

One of the post-meeting statements was that the two leaders agreed to try to get Canada-U.S. trade talks back on the rails after a period of deadlock. As a step towards this end, both agreed to restudy the "packages" their negotiators had been offering.

MPs pressed Trudeau Monday for details on items in the trade packages and for an indication when the talks would get going again.

Trudeau said he and the president didn't get down to specifics. He had undertaken to look at ways the Canadian proposals could be made more acceptable to the U.S. without being more damaging to Canada. But he said a timetable had not been discussed for the resumption of talks.

As questions ranged over everything from the Canada-U.S. auto pact to U.S. policy for the war in Vietnam, Trudeau said repeatedly that the talks seldom got down to specifics but remained at a general level.

Trudeau told Eldon Woolliams (PC-Calgary North) that he raised with the president "in a very general sense" the question of transporting northern oil and gas to southern markets.

External Affairs Minister Mitchell Sharp and U.S. State Secretary William Rogers had discussed the matter in more detail.

Sharp had "forcefully" presented a case for extending the Canada-U.S. International Joint Commission's work to include the East and West Coasts rather than just inland boundary waters.

Trudeau told David Groos (L—Victoria) the idea had been implanted in the minds of the Americans.

When John Diefenbaker (PC—Prince Albert) asked

Continued on Page 2

People-Pleasing is Our Pleasure at

VICTORIA DAILY NEWSPAPERS

HERE
Is Where It's At... VICTORIA DAILY NEWSPAPERS

"Wherein they shall find many joyous and pleasant histories, and noble and renowned acts of humanity, gentleness and chivalries. For herein may be seen noble chivalry, courtesy, humanity, friendliness, hardiness, love, friendship, cowardice, murder, hate, virtue and sin.

THOMAS MALLORY

DON'T JUST CRY...

Banish your business blues with eye-catching ads in Victoria's daily newspapers. Make full use of the many creative services offered free when you advertise in this paper. Call 382-7211 for advice on an effective advertising campaign tailored to suit your needs.

"'Tis pleasant, sure, to see one's name in print;"

BYRON

GET HEP...
TO VALUE

...Your sales message in Victoria's daily newspapers is delivered to more than 9 out of 10 homes and apartments in Metropolitan Victoria.

"But still remember if you mean to please, to press your point with modesty and ease."

WILLIAM COWPER

My Mommy Says...

She's happy with what she saves on our food bills when she shops the specials advertised regularly in our daily newspaper. But I like the comics best!

"By happy alchemy of mind they turn to pleasure all they find."

MATTHEW GREEN

WE'RE NOT CLOWNING...

What do you receive when you advertise your no-longer needed items with a classified ad in "Vancouver Island's largest shopping centre in print?"

INSTANT CASH!

"The art of pleasing consists in being pleased."

WILLIAM HAZZLITT

Beauties All...

Victoria ladies say as they study their daily newspaper for the latest news of the fashion world. Styles, colours, fabrics and accessories are described in detail both in news features and in the appealing ads of the up-to-the-minute ladies' wear stores.

"O, woman! In our hours of ease, uncertain, coy and hard to please."

WALTER SCOTT

DON'T BE A HERMIT..
DISCOVER WHAT'S HAPPENING

Read your Victoria Daily Newspapers for news of at-home and abroad . . . as well as many ads which tell you the "who, what, where, how, when and why" of local activities.

"The greatest source of pleasure is variety."

SAMUEL JOHNSON

CROWNED
KING OF MY OWN CASTLE

with the purchase of the perfect home from the excellent selection advertised daily in Victoria's Daily Newspapers.

"Add to these retired Leisure that in trim gardens takes his pleasure."

MILTON

Fill 'Er Up..

You'll be saying as you take off in your mobile machine chosen from the wide selection of makes and models advertised in this newspaper.

"'Tis pleasant sure to travel under the sun."

UNKNOWN

I May Be Old Fashioned

...but I like what you get when you call

386-2121

Classified Department

FAST PLEASANT EFFICIENT SERVICE

"No profit grows where is no pleasure ta'en; In brief, Sir, study what you most effect."

SHAKESPEARE

No Jesting...

What do you get when you cross our circulation with an attractive, informative ad?

FAST RESULTS

"He has gained every vote who has mingled profit with pleasure by delighting the reader at once and instructing him."

HORACE

VICTORIA DAILY NEWSPAPERS

PLEASE PEOPLE DAILY

It's the "WELCOME" MEDIUM

"For we that live to please, must please to live."

SAMUEL JOHNSON

CALL 386-2121
TO PLACE YOUR OWN CLASSIFIED AD in VICTORIA'S DAILY NEWSPAPERS

CALL 382-7211
For information on Display Advertising in VICTORIA'S DAILY NEWSPAPERS

VICTORIA DAILY NEWSPAPERS

"Perusing Victoria's Daily Newspapers in the home is a pleasure enjoyed by subscribers in more than 72,000 homes and apartments in Metropolitan Victoria and Vancouver Island"